Wonderful, Merciful Savior (Blue Hymnal #162)
Words by: Dawn Rodgers & Eric Wyse Music: Dawn Rodgers

```
[ CHORDS ]  G      C9     Dsus   D      Em     [ CAPO 3 ]
            ==oo== o==o== xoo=== xoo=== o==o==
            |||||| |||||| |||||| |||||| ||||||
            |o|||| ||o||| |||o|| |||o|o |oo|||
            o|||oo |o||oo ||||oo ||||o| ||||oo

[ INTRO ]   | C9 | G D  | G |

[ VERSE 1 ]
G            C9         G                      C9         Dsus D
Won-der-ful, Mer-ci-ful Sav-ior, Pre-cious Re-deemer and Friend;
Em                            C9         G           D        Em
Who would have thought that a Lamb could res-cue the souls of men,
C9     G           D        G
Oh You res-cue the souls of men

[ VERSE 2 ]
G            C9           G                    C9         Dsus D
Coun-se-lor, Com-fort-er, Keep-er, Spi-rit we long to em-brace;
Em                       C9          G            D        Em
You of-fer hope when our hearts have hope-less-ly lost the way,
C9    G            D        G
Oh we hope-less-ly lost the way.

[ CHORUS ]

Em                       C9 D    Em                    C9 D
You are the One that we praise, You are the One we a-dore.
Em                        C9        G              D       Em
You give the heal-ing and grace our hearts al-ways hung-er for
C9     G              D       G
Oh our hearts a-lways hung-er for

[ VERSE 3 ]
G           C9         G                      C9           Dsus D
Al-might-y, in-fin-ite Fa-ther, faith-ful-ly lov-ing Your own
Em                        C9      G           D         Em
Here-in our weak-ness You find us fall-ing be-fore Your throne,
C9       G           D         G
Oh we're fall-ing be-fore Your throne

[ CHORUS ] x 2
```

162 Wonderful, Merciful Savior

He saved us—not by works of righteousness that we had done, but according to His mercy. Titus 3:5

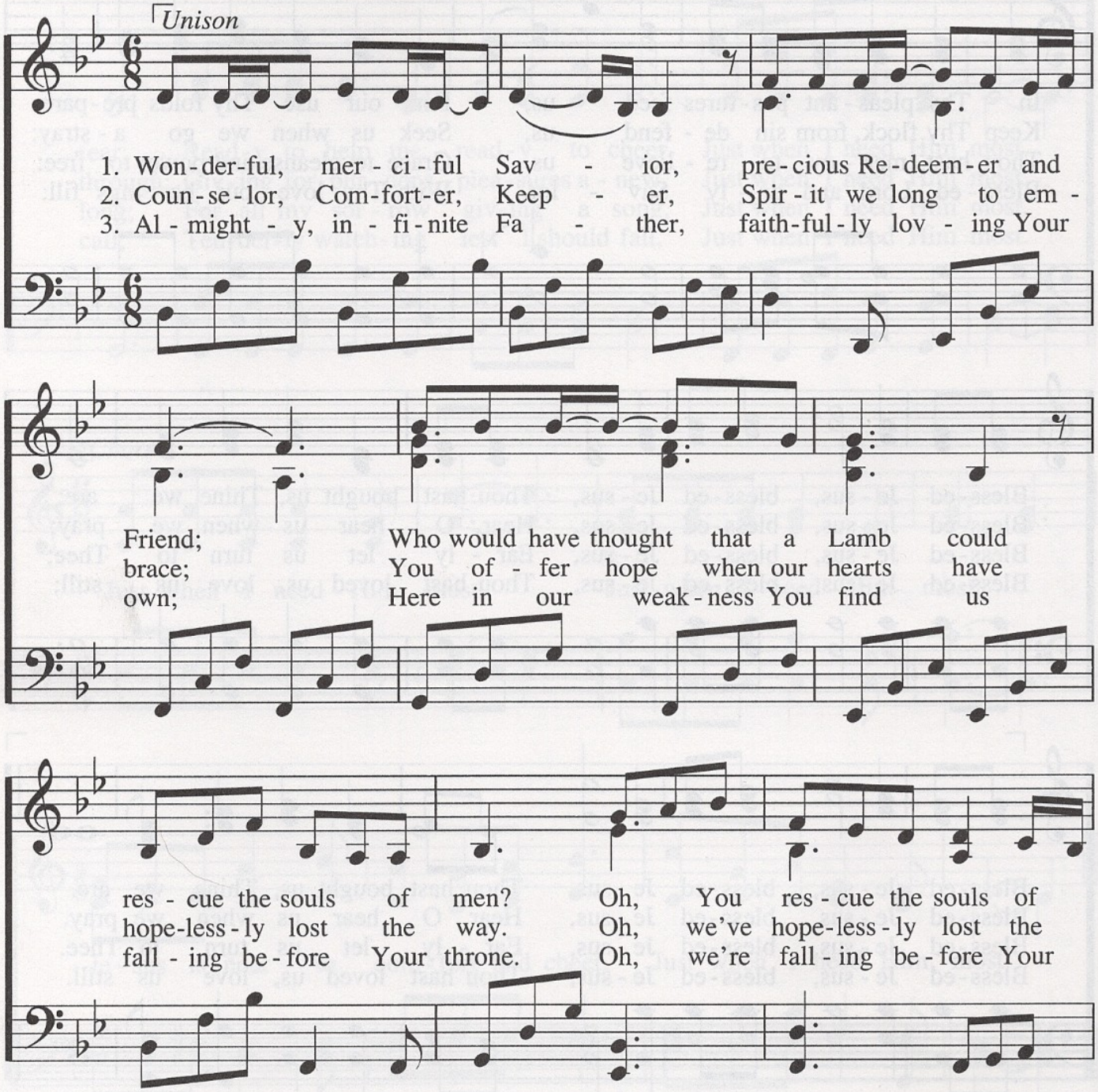

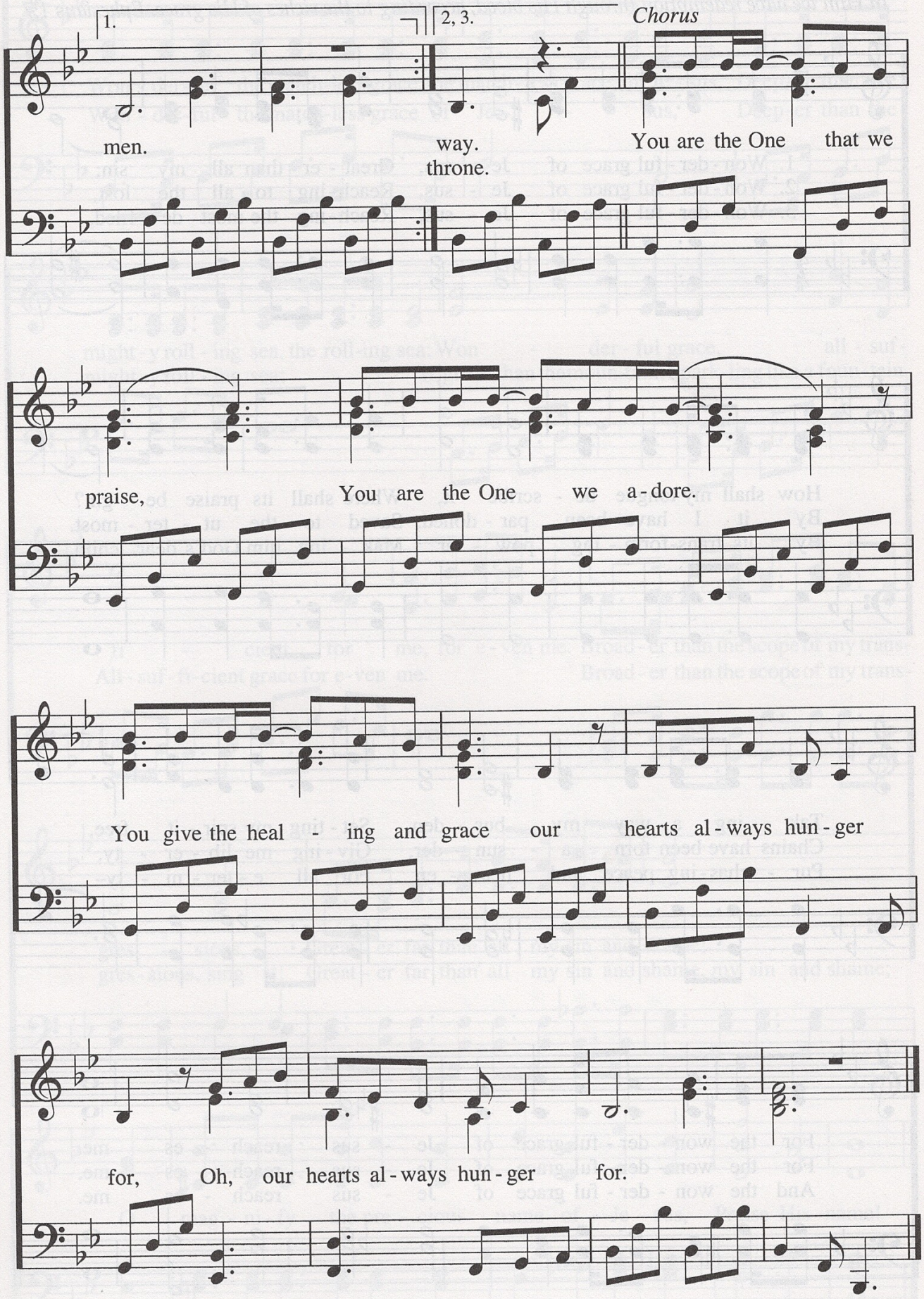
1.
2, 3.
Chorus
men.
way.
throne.
You are the One that we
praise,
You are the One we a-dore.
You give the heal - ing and grace our hearts al-ways hun-ger
for, Oh, our hearts al-ways hun-ger for.