Immortal, Invisible, God Only Wise (Blue Hymnal #56)

Words: Walter Chalmers Smith Music: Old Welsh Tune (St Denio)

```
[ CHORDS ] G       C9      C9'     D       Dsus    [ NO CAPO ]
           ==oo==  o==o==  oo=o==  xoo===  xoo===
           ||||||  ||||||  ||||||  ||||||  ||||||
           |o||||  ||o|||  ||o|||  |||o|o  |||o||
           o|||oo  |o||oo  ||||oo  ||||o|  ||||oo
```

[VERSE 1]

```
G    C9         C9'  D         Dsus    G        D   G
Im - mor - tal, in – vis - i - ble,    God on – ly  wise,
G  C9         C9'  D          Dsus    G        D   G
In light in – ac – ces - si - ble     hid from our eyes,
     G                                                  D
Most bles - sed, most glor - ious, the An - cient of Days,
G    C9         C9'   D           Dsus   G          D   G
Al – migh - ty, vic - tor - ious, Thy    great name we  praise.
```

[VERSE 2]

```
G    C9          C9'  D          Dsus  G         D   G
Un – rest - ing, un – hast - ing and   si – lent as  light,
G   C9          C9' D           Dsus  G         D   G
Nor want - ing, nor wast - ing, Thou  rul - est in  might;
    G                                                  D
Thy just - ice, like moun - tains, high soar - ing a - bove
G   C9            C9' D            Dsus  G           D   G
Thy clouds, which are foun - tains of    good - ness and love.
```

[VERSE 3]

```
G  C         C9'  D          Dsus  G          D   G
To all, life Thou giv - est, to    both great and small;
G  C9       C9'  D          Dsus  G         D   G
In all life Thou liv - est, the   true life of  all;
   G                                          D
We blos - som and flour - ish as leaves on the tree,
G   C9        C9' D           Dsus  G              D   G
And with – er and per - ish – but   naught chang - eth Thee.
```

[VERSE 4]

```
G     C9        C9'D         Dsus  G         D  G
Great Fa - ther of glo - ry, pure  Fa - ther of light,
G     C9        C9' D          Dsus  G          D     G
Thine an – gels a - dore Thee, all   veil - ing their sight;
    G                                        D
All praise we would ren - der; O help us to see
G    C9      C9' D           Dsus  G           D   G
'Tis on - ly the splen - dor of    light hid - eth Thee!
```

56 Immortal, Invisible, God Only Wise

Now to the King eternal, immortal, invisible...be honor and glory forever. 1 Timothy 1:17

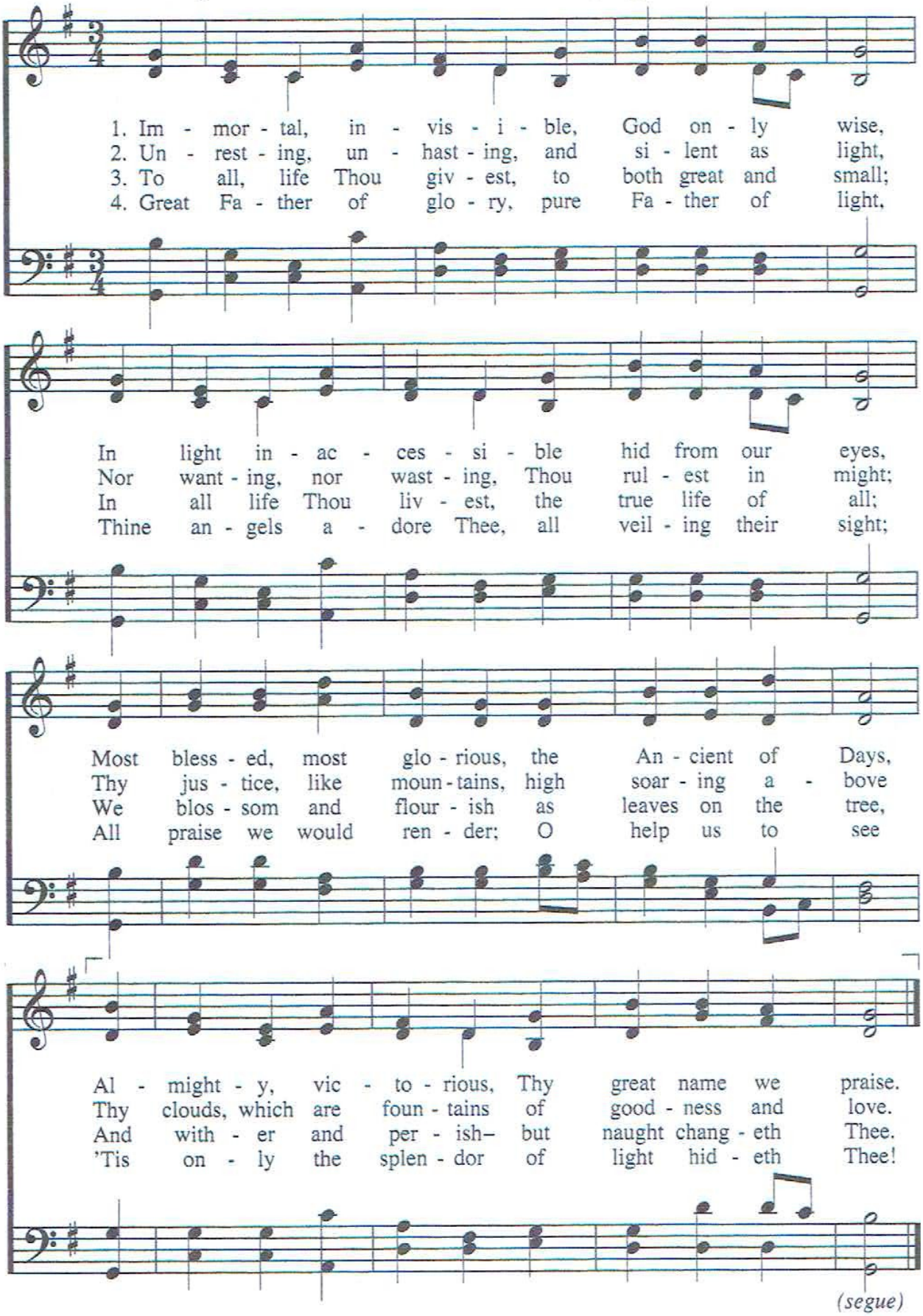

(segue)