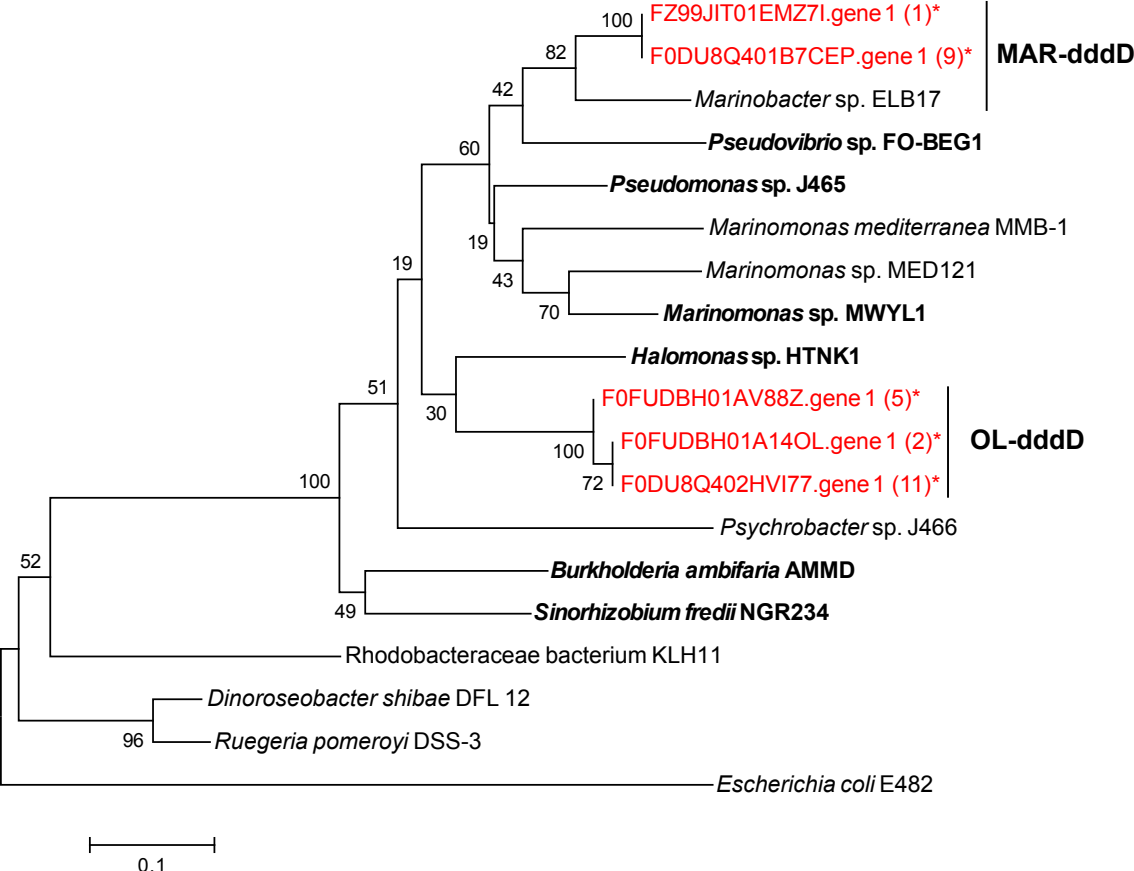
FZ99JIT01EMZ7I.gene 1 (1)*
F0DU8Q401B7CEP.gene 1 (9)*
MAR-dddD
Marinobacter sp. ELB17
Pseudovibrio sp. FO-BEG1
Pseudomonas sp. J465
Marinomonas mediterranea MMB-1
Marinomonas sp. MED121
Marinomonas sp. MWYL1
Halomonas sp. HTNK1
F0FUDBH01AV88Z.gene 1 (5)*
F0FUDBH01A14OL.gene 1 (2)*
F0DU8Q402HVI77.gene 1 (11)*
OL-dddD
Psychrobacter sp. J466
Burkholderia ambifaria AMMD
Sinorhizobium fredii NGR234
Rhodobacteraceae bacterium KLH11
Dinoroseobacter shibae DFL 12
Ruegeria pomeroyi DSS-3
Escherichia coli E482
100
82
42
60
19
19
43
70
51
30
100
72
100
52
49
96
0.1