LAB 3: IPv6 Configuration and EIGRP Routing: -

Objectives

Configure EIGRP for IPv6.

Verify EIGRP for IPv6.

Configure and verify passive routes using EIGRP for IPv6.

Configure and verify summary routes using EIGRP for IPv6.

Configure and verify default route using EIGRP for IPv6.

Background

EIGRP for IPv6 has the same overall operation and features as EIGRP for IPv4. However, there are a few major differences between them:
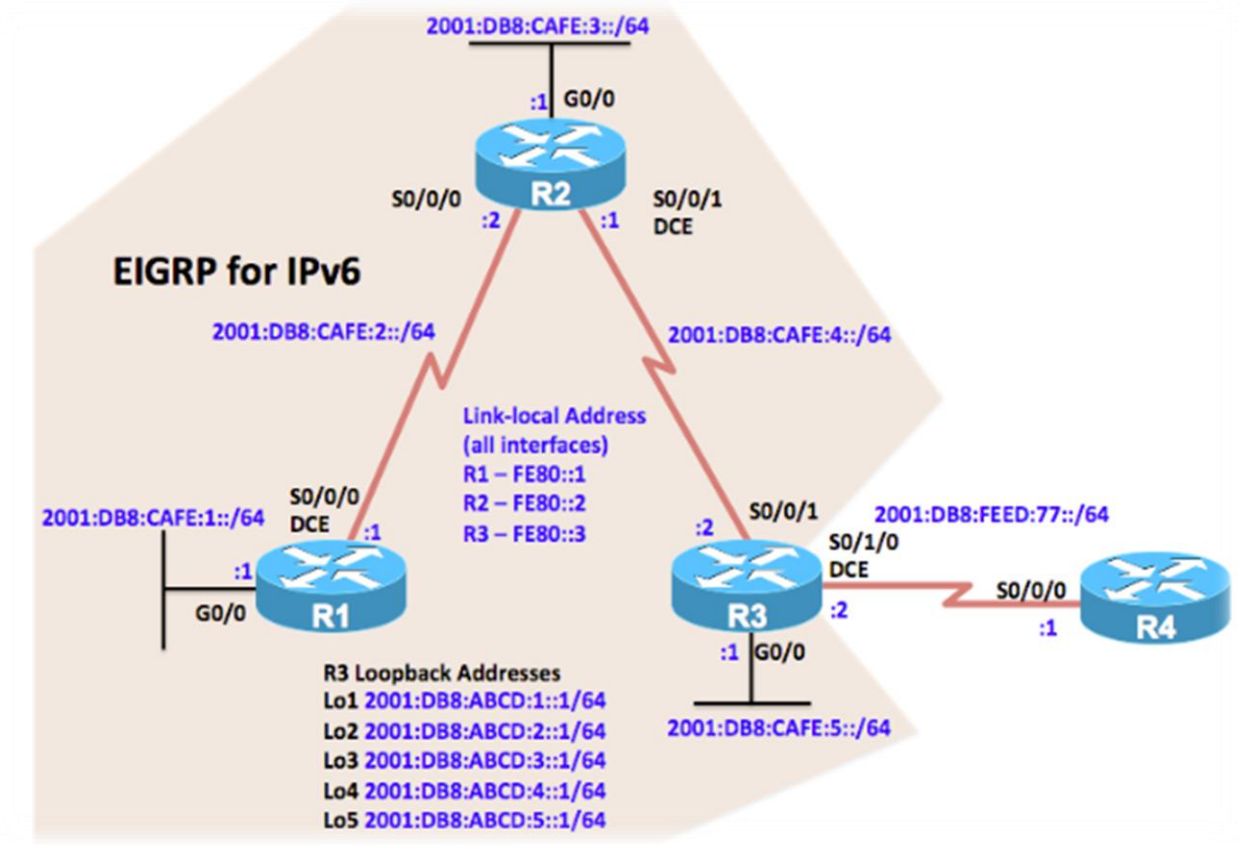
EIGRP for IPv6 is configured directly on the router interfaces.
In the absence of the router having any IPv4 addresses, a 32-bit router ID must be configured for the routing process to start.
IPv6 unicast routing must be enabled before the routing process can be configured.