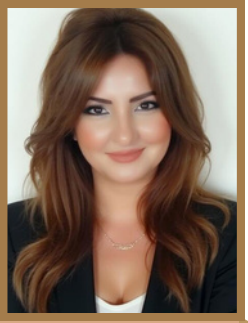

NAHID BINT FADEL

- **Strategic Partnerships Director**
- **Head of International Relations**
- **Global Strategic Advisor**
- **International Business Development Lead**

+971-58 932 1577

strategy20years@gmail.com

P.O.Box 211001, Dubai - UAE

Age: 39
Visa: Investor Residence
Nationality: Moroccan

Skills

- Microsoft Office
- Digital Marketing
- Graphic Design
- Strategic Planning
- Cross Cultural Communication
- Leadership
- Networking
- Collaboration
- Adaptive
- Negotiation

Language

English

Arabic

Spanish

French

ABOUT ME

Strategic leader and international relations expert with 19 years of experience across GCC, Broader MENA, and Africa. I founded and led multi-sector businesses, building departments and delivering mega projects through public-private partnerships. My work spans green infrastructure, smart cities, clean energy, healthcare, education, entertainment, agriculture, and manufacturing, and logistics. Fluent in Arabic and English, I connect governments and investors to drive sustainable development, cross-border investment, and corporate growth

EXPERIENCE

Al Qasimi Group **Strategic Partnerships Head** **2007 - 2025**

Properties, Industrial Ecosystems, Green Projects, Supply Chain, Investment Leads, Commodities

I led strategic cross-border initiatives across the GCC, MENA, Asia, and Africa, engaging directly with governments, global institutions, and private sector leaders. I drove international expansion by aligning foreign enterprises with regional development goals and securing high-value partnerships across infrastructure, smart cities, clean energy, healthcare, logistics, and industrial zones. I pioneered sustainable innovation through green buildings, resilient supply chains, and future-ready industrial platforms, and organized high-level events under royal and ministerial patronage to elevate our diplomatic influence. I played a key role in shaping industrial free zones and global trade platforms, while ensuring full compliance with international standards. Through these efforts, I positioned our group as a trusted partner in public-private partnerships and economic transformation.

ACHIEVEMENT

I established a strong diplomatic presence and built deep regional networks, securing strategic agreements with 27 countries through direct engagement with government entities, high-ranking officials, chambers of commerce, financial institutions, aviation authorities, logistics leaders, and global corporations. I successfully led the opening ceremony of a major industrial project under the patronage of H.H. Sheikh Sultan Bin Ahmed Bin Sultan Al Qassimi, reinforcing our commitment to national development. Additionally, I orchestrated a high-profile UAE–Pakistan Investment & Business Conference under the patronage of H.E. Asfand Yar Wali Khan, President of A.N.P and Chairman of the Foreign Affairs Committee of Pakistan's National Assembly, with guest of honor H.E. Amir Haidar Khan Hoti, Honorable Chief Minister of Khyber Pakhtunkhwa — fostering bilateral trade, investment, and diplomatic collaboration.

UAE Travel & Tourism llc **Business Account Manager** **2006- 2008**

Achieving a year on year growth in revenue. Developing internal department processes to lead on the creation and re-design of departmental systems. Analyzing sales figures and devising marketing. Dealing with all segments Tours & Travels, Corporate, Shipping & Logistics, Online & Overseas Companies, Airlines… Negotiating Rates and Preparing agreements for all seasons. Ensuring compliance with licensing laws, health and safety and other statutory regulations

Hayoun Events & Exibitions **Relationship Manager** **2005 - 2006**

Organizing VIP Events, International business Conferences, Seminars and trade exhibitions, PR, Satisfied so many clients worldwide . Etiquette in business Global Communication style, Figure problems and accentuate the positive. Develop and Utilize customer database, product launches, events, booking, Follow payments..

Driving License

Full / Clean
Expiry 2026

EDUCATION

Legal Compliance & Ethics Center	Ethics & Compliance Mng Workplace Health $ Safety Building a Positive & Winning Work Culture	2024 - 2025
Manipal Executive Education	Digital Marketing	2019 - 2020
Cyber Modo Solution	Graphic Design	2019 - 2020
International Management Leadership Advance College	Strategic Planning & Innovation Leadership	2017 - 2019
Human Resource & Skills Development Institution	Project Management	2008 - 2009
Management and Estate Academy	Property Management & Marketing Sales	2008 - 2009
Balance Score Enter	Creativity and the Strategic Planning for the Public Relation Administration	2004 - 2005
Centre de formation du Personnel Navigant Commercial	Product Awareness Professional Communication Behavior Aeronautical & Commercial Communication	2002 - 2003
Institute Technique Des Sciences Nouvelle	Computer Science	2001 - 2002

Hobbies

- Chess
- Diving PADI Certified
- Fishing
- Cycling
- Shooting
- Meditation
- Swimming
- Kick Boxing
- Social Media Certified

APPRECIATION AWARDS

- Awareness UAE Ministry of Interior Fujairah police GHQ, Environmental 2020
- Federal Youth Authority 2021
- Creation Center for Human Development 2021
- The Emirates as Strategic Thinking 2021
- Digital Wellbeing Council Proudly Award 2021
- Hamdan Bin Mohammed Smart University 2022
- Mohamed Bin Rashed Al Maktoum Knowledge Foundation, Management Achieving Sustainable Development Goals 2020
- Community Immunity Ambassador From Mohamed Bin Rashed
- University of Medicine and Health Science 2020
- Happiness Appreciation Certificate from the Privet Office of Sheikh Obaid Bin Suhail Al Maktoum 2020
- Certificate of achievement Economic Feasibility (International institute of leadership studies) 2021
- International License Innovation Leadership and Strategic Planning 2019
- FIFA Performance Appreciation Certificate 2004
- FINA Performance Appreciation Certificate 2013
- Albaddad Group Appreciation 2010
- League of Arab States and Al Murabaha International 2009