House of SP

SP CINECORP SUAVE PERSONIFIED

SP Rupam

META IMAJIN YOUR GENIE

House of SP Legacy Private Limited

Building the Next-gen Multi Asset Powerhouse

2026

THE VISION

To build a timeless civilisation of stories, spaces, and systems that elevate human imagination and enrich generational prosperity.

An Overview

Connecting Legacy & Innovation

Group Entity Structure

House of SP Legacy Pvt Ltd

- **Media & Entertainment**
  - SP Cinecorp Cinematic Venture Ltd. (SPCCVL)
    - SP Rupam Studios Pvt Ltd
    - Meta Imajiin Media Tech Pvt Ltd
- **Real Estate**
  - ESSPEE Group
- **Hospitality**
  - Blue Billion Hospitality Pvt Ltd
- **Global Multi-Asset Fund**
  - SP Cinecorp Global Ventures Pvt Ltd
    - SASP Studio LLC

* The integration of media and entertainment companies (SP Cinecorp, SP Rupam & Meta Imajiin) is referred to as "SPCCVL".

* New Entities under Media & Entertainment added in 2025 :
- SP Rupam Studios (Joint Venture between SP Cinecorp & Rupam Group)
- Meta Imajiin (MediaTech Startup)

* New Entities (Real Estate, Hospitality, Studios):
- Blue Billion Hospitality Pvt Ltd
- SP Cinecorp Global Ventures Pvt Ltd
- SASP Studio LLC

House of SP Legacy unifies Media, Real Estate, Hospitality, Technology, and Global Multi-Assets Management into one cohesive ecosystem. Real assets fuel expansion, tech drives scale, IP multiplies value, and our fund platforms enable institutional growth across India and global markets—creating a synergistic engine no single-vertical competitor can replicate.

SP Cinecorp, SP Rupam Studios, and **Meta Imajiin** deliver a unified media powerhouse—spanning IP creation, production, distribution, and technology-led monetization. From films to transmedia and from talent pipelines to digital rights, the vertical positions the group as India's most integrated and future-ready M&E institution.

Esspee Group's 42-year legacy, 13 million sq. ft. delivered, and zero-default record provide unmatched financial resilience. Strategic land access, disciplined execution, and deep regional dominance fuel the group's real estate–driven capital engine supporting hospitality, entertainment, and long-term asset growth across India.

Blue Billion leverages Esspee's real estate strengths and SP Cinecorp's content ecosystem to build premium boutique hospitality assets. The vertical scales an asset-light, high-margin model powered by luxury experiences, entertainment-led demand, and multi-location expansion across India's fastest-growing travel markets.

SP Cinecorp Global Ventures and SASP Studios expand the group's footprint from regional markets to global capital ecosystems. Through transmedia funds, asset-backed structures, hospitality investments, and RWA tokenization, this vertical delivers portfolio resilience, cross-border scalability, and institutional-grade diversification.

Sources: Company Website and Management Discussion

Executive Summary

Scaling Three Verticals to Market Leadership

Investment Thesis

- Deep-rooted SP Group legacy with decades of **media and entertainment understanding, relationships, and execution discipline.**
- Seasoned leadership and management team with **200+ years of combined industry experience** across content creation, distribution, technology, and finance.
- Proven track record with **over a decade of operations, 9 films produced, 100+ releases managed, 2 National Awards, and 90% share in the Gujarat Territory Film Distribution market.**
- Scalable, de-risked model with **AI-led tech stack** to drive **data-led decisions, lower costs, and compound long-term returns** across content development, distribution, and monetization.

Transaction Overview

Metric	Value
Capital Raise	₹100 Cr
Investment Focus	Media & Entertainment
Use of Proceeds	Content Creation-₹40 Cr Distribution-₹38 Cr Integrated MediaTech Ecosystem and related Venture Investments-₹22 Cr

Sources: Company Website and Management Discussion

SP Cinecorp Cinematic Venture Limited

A Powerhouse of Ecosystem

The 3 Key Building Blocks of SP Cinecorp

United strengths building one unstoppable platform

SP Cinecorp
(Content Creation)

A Creative Force Powering Original Stories With A Scalable, Tech-driven Production Model. Delivers Content Tailored For Contemporary Audiences And Diverse Digital Platforms, While Pursuing High Artistic And Commercial Value.

SP RUPAM STUDIOS
(Distribution)

Western India's Most Trusted And Expansive Content Distribution Engine, Excelling In Regional Film Rollouts, National Releases, And Network-driven Monetization. Maximizes Exposure And Returns For Content Creators Within And Beyond Gujarat.

META IMAJIIN
(Integrated MediaTech Ecosystem)

Meta Imajiin brings institutional discipline to the creative economy through AI-led script analysis, casting intelligence, budget automation, risk scoring, IP security, and distribution forecasting. This tech stack enables predictable, scalable, and higher-yield content performance across the group.

Highlights

- Strategic bases in **Vadodara & Mumbai** in **India**
- Creator of **Gujarat's all-time box office leader, Chhello Divas** (**₹13 Cr revenue** on ₹3 Cr budget), and producer of The **Tashkent Files** (**₹25 Cr revenue** on ₹12 Cr budget), **a national hit**
- Earned **two National Awards for The Tashkent Files**

- **75+ Years** Of Uninterrupted Operations*
- **90% Share** in Gujarati Film Distribution
- **500+ Active Exhibitor Partners** Across States
- Distributed **500+ Gujarati, 40 Hindi, 25 Hollywood Films & South Indian Projects**
- Seamless management of **₹1 Cr to ₹100 Cr+ projects**

- **AI-powered Solutions** For Casting, Script Analysis, And Workflow Automation
- End-to-end Content Control & Rapid Feedback
- **Blockchain-based IP Protection** And Digital Legal Automation
- Real-time Finance, Royalty Management, Direct Production–**distribution Integration**

** Collaborations with Partners*

Sources: Company Website and Management Discussion

Three Verticals, One Synergistic Ecosystem

Driving Growth Through Integration, Data, and Market Reach

Content Development

Distribution & Monetization

SP Cinecorp
Content Creation

SP Rupam Studios
Distribution

Production insights meet market data for profit-focused releases

Integrated M&E powerhouse

Content optimization, IP scalability, premier talent pipeline

Data-driven distribution, smart rights, Precision targeting

Meta Imajiin
Integrated Media Tech Ecosystem

Technology Leverage

Sources: Company Website and Management Discussion

An Integrated Ecosystem

One Seamless Content Journey

Covering Every Critical Stage

Entity	Ideation & IP Creation	Production & Acquisition	Distribution	Digital Monetization	Workflow & Project Management	Finance Automation	Legal Automation	Marketplace Enablement	Fan & Brand Engagement	AI-Content Insights
SP Cinecorp	✓	✓		✓						
SP Rupam Studios			✓	✓						
Meta Imajiin	✓	✓	✓	✓	✓	✓	✓	✓	✓	✓

By unifying content creation, distribution, and technology-driven monetization, SPCCVL captures value at every stage of the entertainment lifecycle—creating **a scalable, defensible media ecosystem.** The model empowers us to **invent, distribute, and monetize with precision**, generating **recurring revenues and superior margins.** This integrated architecture **reduces costs, enhances yield, and compounds long-term competitive advantage.**

Sources: Company Website and Management Discussion

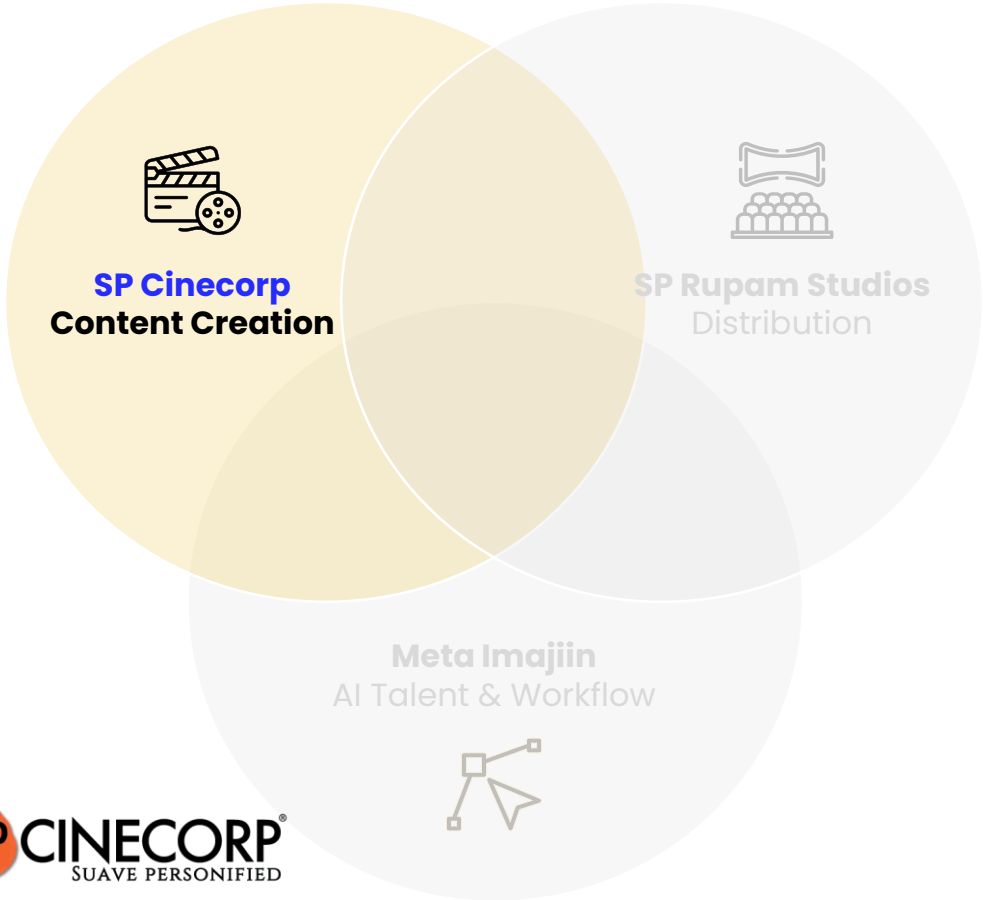

SP CINECORP®
SUAVE PERSONIFIED

Creating Original Content At Scale

Content Creation & Cinematic Excellence

Creating Impactful Films For Theatrical And Digital Audiences And Premium Digital Content

What We Do & Who We Serve

- **Core:** Film Production And Distribution, From Scripting To Release.
- Produces **Award-winning, High-return** Cinematic Projects.
- Focus On **Regional, National, And Mainstream Content** With Wide And **Global Monetization Potential**.

Achievements

- **A National Awards** For **The Tashkent Files** At The 67th National Film Awards, With A **100+ Day** Theatrical Run.
- **55th IFFI Premiere Recognition** For **Hisaab Barabar**, Achieving **120m+ Digital Views** In 3 Days.
- **Chhello Divas**, A **Regional Blockbuster** That Set New Box Office Records.

Crafting Compelling Narratives And Driving Impact.

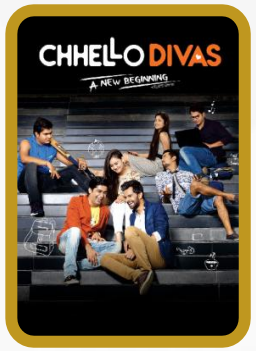

IMDb 8/10

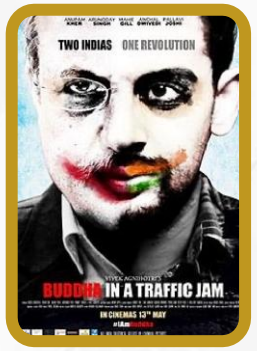

IMDb 7/10

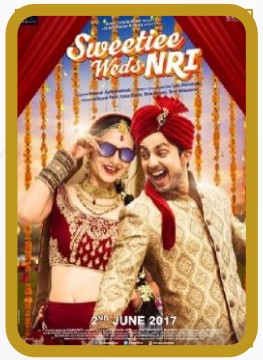

IMDb 3/10

IMDb 9/10

IMDb 8/10

IMDb 8/10

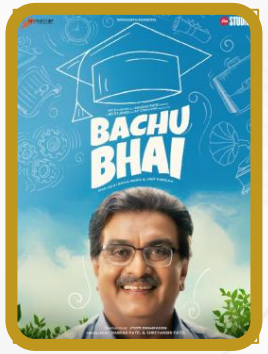

IMDb 7/10

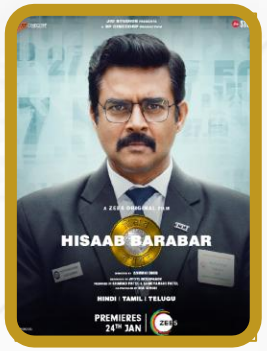

IMDb 6/10

IMDb 9/10

2015-2025

Sources: Company Website and Management Discussion

Business Model, USP & Growth Strategy

Multiple Revenue Streams Fueling Scalable Growth

Business Model

- Produces and distributes films across **regional, national, and international markets.**
- Leverages **OTT platforms, digital monetization channels, strategic partnerships,** and **franchise developments**.
- Invests in **infrastructure, sustainable filmmaking, and IP licensing** for recurring revenue.

Unique Strengths

- Proven track record with a **diverse content portfolio** and **industry-leading collaborations.**
- **Deep regional expertise** combined with **global expansion ambitions**.
- Strong focus **on creative leadership, efficiency,** and **monetization innovation**.

Growth Strategy

- Expand **digital monetization, OTT, and streaming offerings** in tandem with mainstream distribution.
- Enhance **in-house studio infrastructure.**
- Build **strategic and global content partnerships** for scalable growth.

Sources: Company Website and Management Discussion

Proven Excellence

Project Performance over the years (2015-2025)

Faati Ne (2025, Feature Film)

ROI 53%

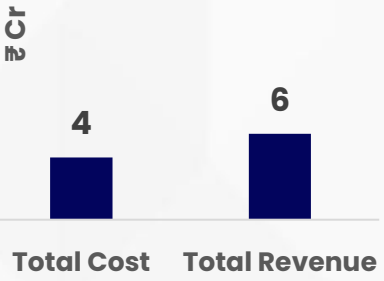

Net Income: ₹2 Cr

Hisaab Barabar (2025, Direct-to-Digital Film)

ROI 37%

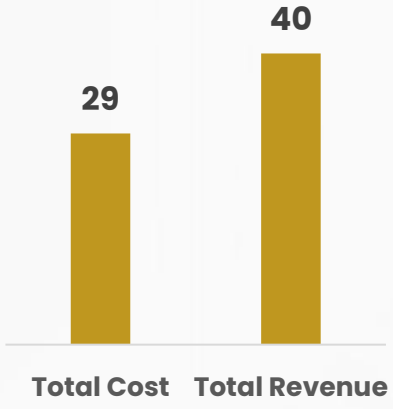

Net Income: ₹11 Cr

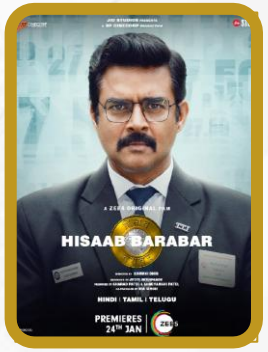

Bachubhai (2023, Feature Film)

ROI 69%

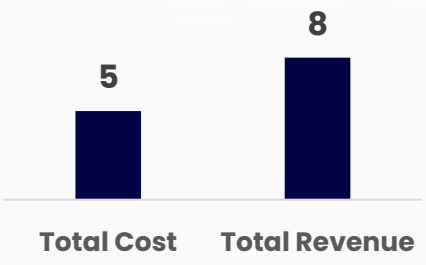

Net Income: ₹3 Cr

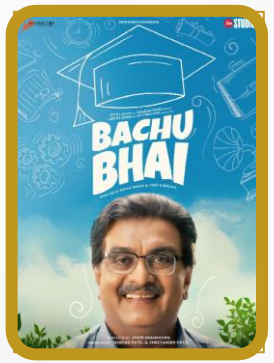

The Tashkent Files (2019, Feature Film)

ROI 114%

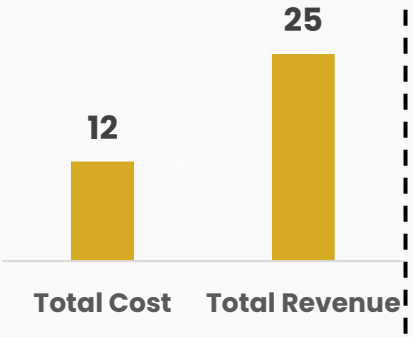

Net Income: ₹13 Cr

Still About Section 377 (2018, Digital Series)

ROI 30%

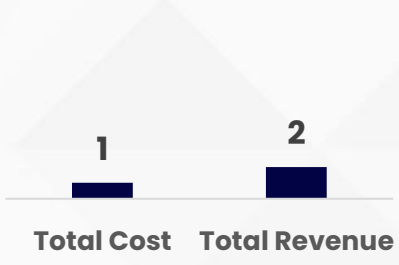

Net Income: ₹1 Cr

Chhello Divas (2015, Feature Film)

ROI 312%

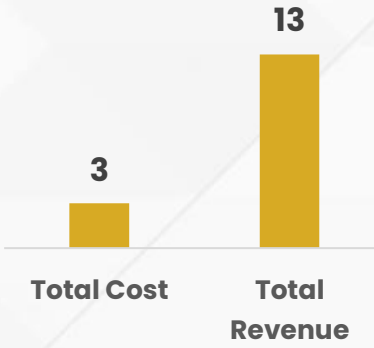

Net Income: ₹10 Cr

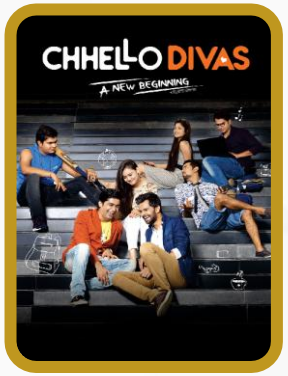

Sources: Company Website and Management Discussion

Content Creation Roadmap 2027-2030

Strategic Plan of Action – Scaling Production & Revenue

2027-2030

Metric	FY27	FY28	FY29	FY30
Total Content Releases	32	46	59	72
Theatrical Films	7	9	10	11
Digital Films	1	-	1	-
Webseries	-	1	-	1
Music Releases	24	36	48	60

Metric	FY27	FY28	FY29	FY30
Revenue (₹ Cr)	18	144	238	311
Cost (₹ Cr)	59	101	129	231
Gross Margin (₹ Cr)	(41)	43	109	80
Gross Margin %	(228)%	30%	46%	26%

Revenue Split by Content Type (₹ Cr)
FY27-FY30

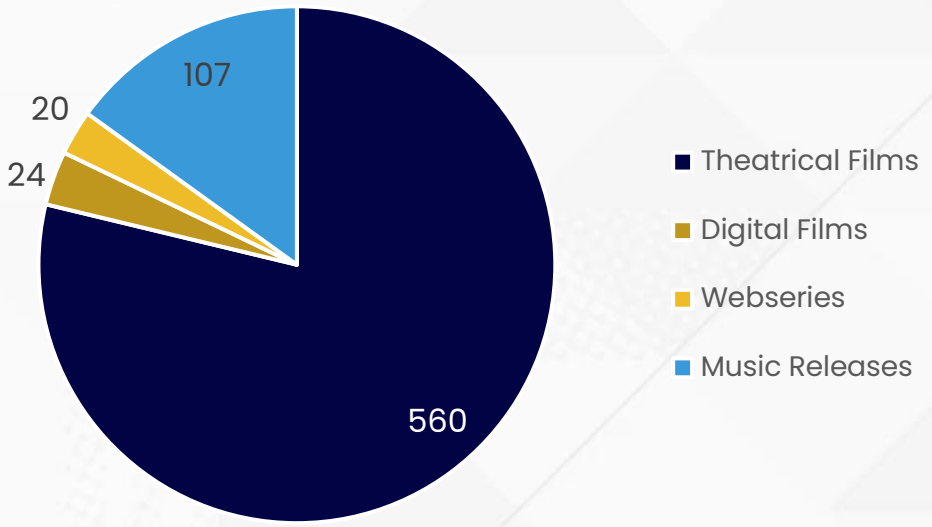

Sources: Company Website and Management Discussion

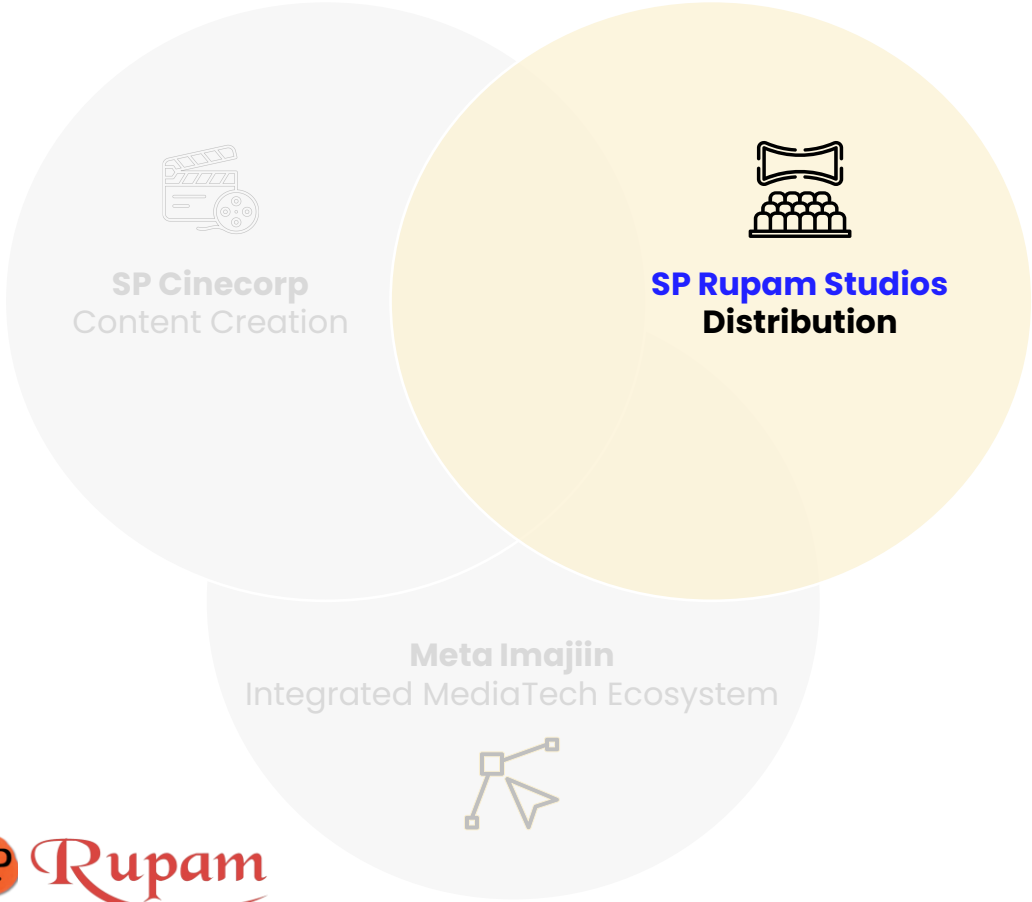

Delivering To Screens Across India

Distribution & Market Access

Delivering content to diverse platforms and audiences

What We Do & Who We Serve

- **Specialist in theatrical film distribution**; offers support in **digital licensing** and distribution for films post-theatrical window.
- Expertly connects **regional and national content** with the right cinemas, **maximizing on-ground audience reach**.
- Provides **workflow, talent, and brand management** support to boost overall release performance and **strategic market entry**.

Achievements

- **90% dominance** in Gujarat Territory Film Distribution.
- **Sole distributor of iconic titles**, including **Hellaro** and Karasandas.
- Distributed **Mother India** and **other vintage classics** across Western India.

Connecting great stories with the right screens—powering nationwide theatrical and digital releases for enduring audience impact.

IMDb 9/10

IMDb 9/10

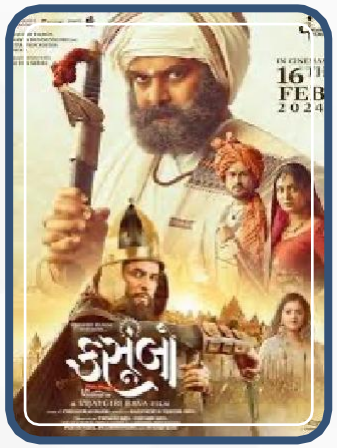

IMDb 8/10

IMDb 7/10

IMDb 9/10

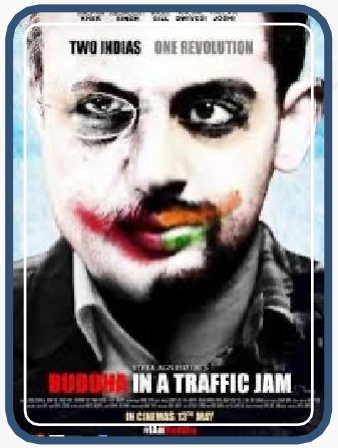

IMDb 7/10

IMDb 8/10

Sources: Company Website and Management Discussion

Business Model, Competitive Edge & Future Strategy

Capturing Audiences Through Strategic Placement And Monetization

Business Model

- Delivers **best-in-class national and regional distribution** across **theatres, TV, and OTT.**
- Drives value through **optimised release strategies, brand tie-ins,** and **dynamic workflow management**.
- Scales monetization with **strong rights** and **content licensing capabilities.**

Unique Strengths

- **PAN-India reach** across **200+ theatre screens, 200+ influencer partnerships**, strategic cinema placements, and integrated digital platforms enabling nationwide theatrical and digital releases.
- **Data-driven audience insights** and market reach.
- **Advanced talent, workflow,** and **brand partnership expertise** for maximized film success.

Growth Strategy

- Expand to **international markets.**
- Integrate **data-driven insight** to optimize **release strategies.**
- Develop **proprietary talent & workflow platforms.**

Sources: Company Website and Management Discussion

Proven Excellence

The Recent Success Stories of the Distribution Vertical for the Gujarat Circuit

Project Snapshot

- Film: Thamma (2025, Feature Film)
- Advance Paid: ₹2.5 Cr
- Revenue Collected: ₹7.5 Cr
- Commission (5%): ₹37.5 Lac
- Total Recovery: ₹2.9 Cr (₹2.5 Cr + ₹37.5 L)

Key Metrics

- Revenue/Advance Ratio: 3.0x
- Capital Recovery Efficiency: 114.8%
- Payback Period: 45 days (fast-tracked distribution)
- Profit Margin: 14.8% on territory operations

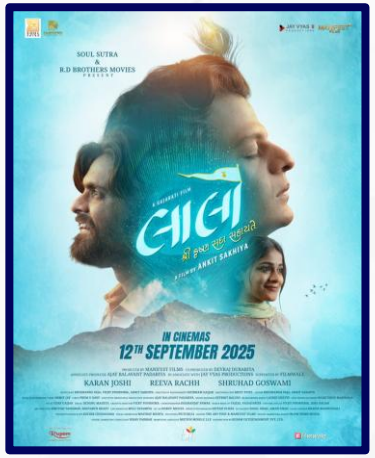

Project Snapshot

- Film: Lallo, Gujarati devotional drama (2025, Feature Film)
- Total Collections: ₹100 Cr
- Net Collections: ₹35-40 Cr
- Distributor Revenue: ₹3.5-4 Cr

Key Metrics

- Capital Deployed: ₹0
- Commission Rate: 10% on net

** Collaborations with Partners. Distributed in partnership with Rupam Entertainment.*

Sources: Company Website and Management Discussion

Distribution Roadmap 2027-2030

Strategic Plan of Action - Scaling Distribution Reach & Gross Margin

2027-2030

Circuit	FY27	FY28	FY29	FY30
Total Films	11	14	18	24
Pan India	-	2	1	3
Mumbai Circuit	4	4	6	8
Gujarat Circuit	7	8	11	13

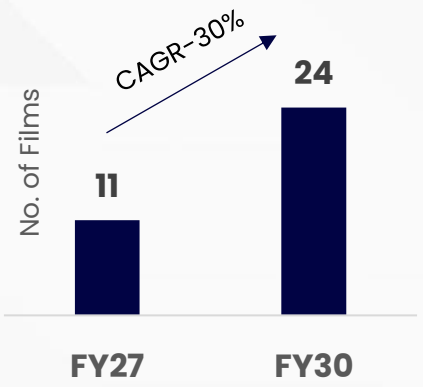

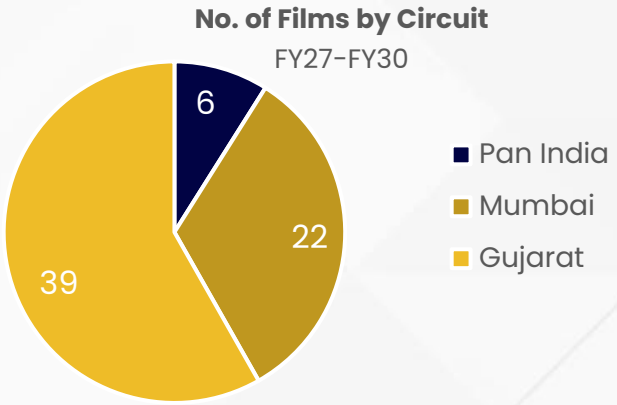

Metric	FY27	FY28	FY29	FY30
Total Revenue (₹ Cr)	151	258	303	427
Total Cost (₹ Cr)	113	192	232	318
Gross Margin (₹ Cr)	38	66	71	109
Gross Margin %	25%	26%	23%	25%

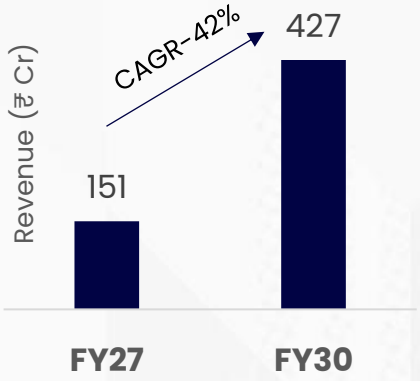

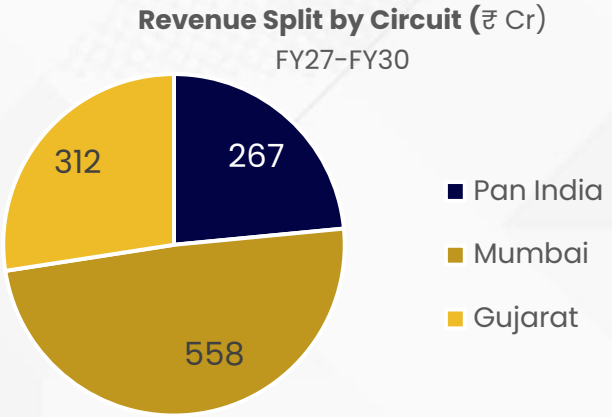

Sources: Company Website and Management Discussion

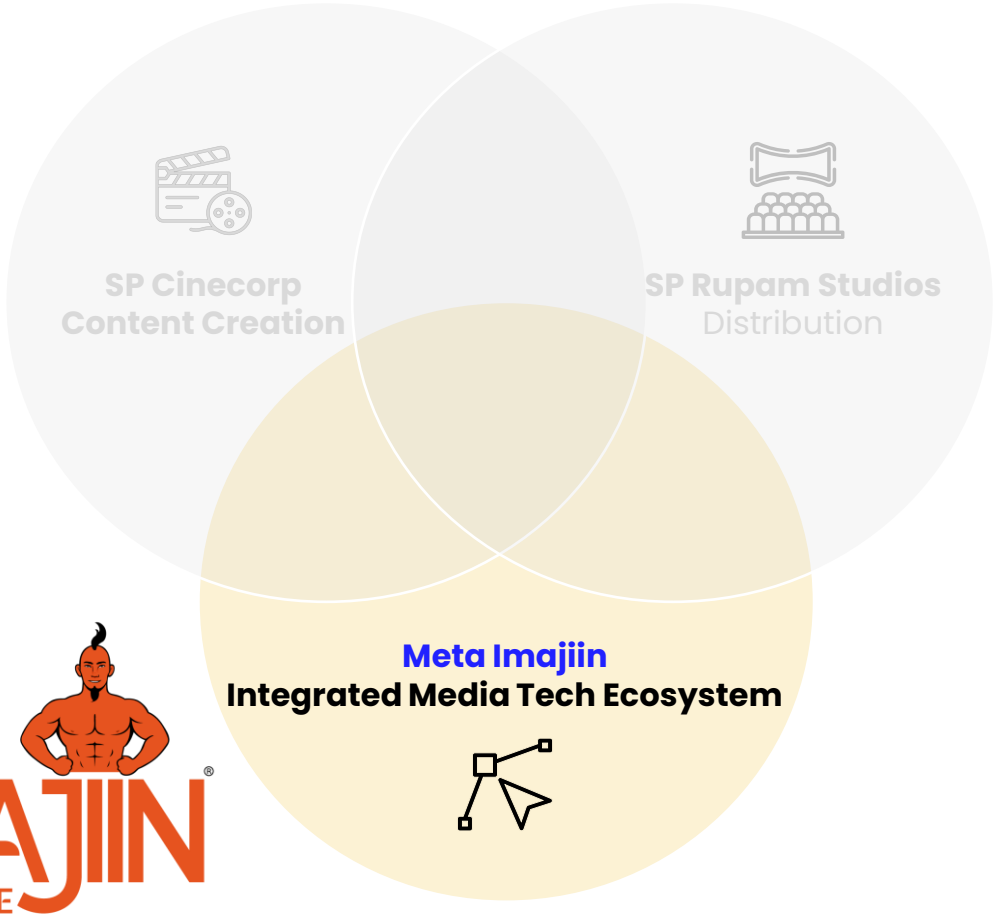

Powering Decisions With Data And Intelligence

Technology-Driven Media Innovation

Integrating AI & Analytics To Transform Storytelling And Distribution

What We Do & Who We Serve

- Delivers **AI-powered solutions** for script analysis, greenlighting, predictive content and audience analytics, and workflow automation.
- Provides **blockchain-secured IP management**, **automated legal compliance**, and **royalty/finance dashboards**.
- Connects producers, talent, buyers, and fans via modules for **talent optimization**, a secure marketplace, and digital engagement.

Achievements

- Rolled out the **modular Meta Imajiin suite** (ScriptHive, CrewHub, CineSphere, VaultFlow, LegalFlow, MarketFlix, StarVest) for major film and TV projects.
- **Optimized ROI** through advanced modeling, release strategies, and data-led decisioning.
- A **digital backbone** for media-tech in India, enabling secure, scalable, and efficient content value chains.

Create

Talent Nest | Crew Hub | Script Hive

Manage

Cine Sphere | Vault Flow | Legi Flow

Distribute

Market Flix | Star Vest

Powering entertainment with a **360° digital platform** - Create, Manage, and Distribute stories smarter, faster, and further.

Sources: Company Website and Management Discussion

Business Model, USP & Growth Plans

Building a media technology platform for long-term value

Business Model

- **SaaS platform integrating AI-powered analytics, rights automation, content lifecycle management**, and **digital monetization** for the media industry.
- **Blockchain-enabled IP protection, smart finance, legal automation,** and **marketplace connectivity** drive recurring and partnership revenue streams.
- **Advanced Technology Stack:** AI + Blockchain + NLP Search + Progressive Web Apps + Smart Contracts

Unique Strengths

- **Proprietary modules** (ScriptHive, CrewHub, CineSphere, VaultFlow, LegalFlow, MarketFlix, StarVest) enable **advanced content development, project automation, audience targeting,** and **royalty management.**
- **AI/ML** applied across talent selection, content greenlighting, release prediction, audience analytics, and financial optimization.
- **End-to-end security** and **transparency** via digital vaults, e-signatures, auto-compliance, and transaction monitoring.

Growth Strategy

- Expand **SaaS adoption in global media**, extending vertical solutions to producers, studios, and rights owners worldwide.
- **Deepen API integrations** to serve OTTs, distributors, talent networks, and marketplaces.
- **Diversify recurring revenue** through subscription, transaction, and data/insight monetization models.

Sources: Company Website and Management Discussion

Meta Imajiin Application Development

Readiness of the Platform

Platform Status Overview

Milestone	Timeline	Deliverable	Status
Prototype Launch	✓ Complete	Functional UI/UX showcasing platform vision	**LIVE**
Beta Version Release	6-9 months (post-funding)	50% of core modules operational	**Planned**
Full Platform Launch	12-18 months (post-funding)	All Phase-1 & 2 modules live	**In Planning**
Scale & Expansion	24+ months	Regional expansion, advanced features	**Future**

Sources: Company Website and Management Discussion

MediaTech Roadmap 2027-2030

Development & Scaling Plan – Core Platform → AI/Blockchain Enhancement

2-Year Development Plan with Phased Module Rollout

Module	Phase-1 (Months 0-6)	Phase-2 (Months 6-12)	Phase-3 (Months 12-24M)
TalentNest	Sell-thru SaaS: Subscribe + Customize	TalentHunt, Contests	–
CrewHub	Sell-thru SaaS: Classifieds + e-commerce	Bidding System, Schedule Mgmt, Cross-Business	–
ScriptHive	Interface to AI Tools: Script→Deck→Visuals, Audio-Video, Copyright & Trademark	Copyright/Trademark API Integration (Multi-body)	Digital Rights Mgmt, IP Monetization
CineSphere	–	Sell-thru SaaS (CinemaPro/Yamdu)	–
FinVault	–	Sell-thru SaaS (CocoNet)	Sell-thru SaaS (CocoNet Financial Extranet)
LegiFlow	–	Sell-thru SaaS: Legal Templates (Film-Domain)	Connect from Digital Rights Mgmt
MarketFlix	Distribution Channels Mgmt Platform	Content Monetization, Sentiment Analysis, Audit	ProducerBazaar: Buy/Sell Content
StarVest	Celebrity Stock Exchange (Mobile App + Social)	Link to Multiple Platforms	–
Common Middleware	Microservices, API-first, Security, UI/UX, Omni-channel, eKYC/eKYB, DRM, Payment Gateway, Internationalization		
Blockchain Layer	DIDs, Credentials, Smart Contracts, Programmable Payments	Supply Chain Tracking, Provenance, Tokenization	Financial Extranet, Utility/NFT/Fan Tokens
AI Layer	Shared capabilities: Talent Engine, Script Analysis, RAG Financial Modeling, Legal Doc Generator, Distribution Optimizer, Anomaly Detection, Sentiment Analysis, GenAI		
Professional Services	5 (Director, Sol Arch, BA, PM, Dev Mgr, UI/UX)	11 (4 + 2 Full Stack + other AI/Blockchain Devs + 2 Testers, UI/UX)	12 (4 + 3 Full Stack + other AI/Blockchain Devs + 2 Testers, UI/UX)
Technical Operations	–	8-9 (Cloud Admin, DBA, InfoSec, Network, Storage, ChatBot, Helpdesk)	12-13 (4 Cloud Admin, DBA, 1 InfoSec Mgr + 2 Exec, Network, Storage, ChatBot, Helpdesk)

Sources: Company Website and Management Discussion

MediaTech Roadmap 2027-2030

Strategic Plan of Action - Scaling Platform Adoption & Expansion

2027-2030

No. of Users	FY27	FY28	FY29	FY30
Total	11,250	60,836	126,763	280,456
Create	11,250	56,175	111,227	240,2255
Manage	-	4,661	15,536	40,200

Number of Movie/Content/Films	FY27	FY28	FY29	FY30
Total	-	5	230	418
Market Flix	-	5	50	96
Digital Cinema	-	-	180	322

Starvest	FY27	FY28	FY29	FY30
Total Transactions (In Cr)	-	-	7	15

Metric	FY27	FY28	FY29	FY30
Total Revenue (₹ Cr)	1	14	62	159
Total Cost (₹ Cr)	1	2	3	4
Gross Margin (₹ Cr)	1	12	59	154
Gross Margin %	43%	85%	95%	97%

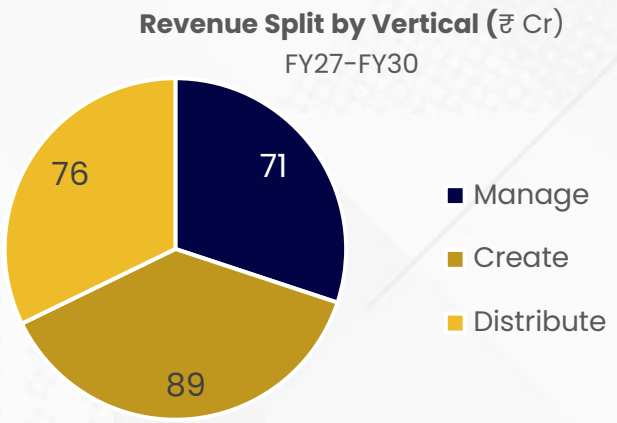

Sources: Company Website and Management Discussion

Business Overview

Management and Advisory Team (1/3)

Guided by Industry Experts Powering Growth, Innovation, and Strategic Execution

Sharad Patel
Founder & Chairman

- Founded SP Cinecorp & Co-Founded Esspee Group, driving multi-venture leadership across film, real estate, tech, and events.
- Brings a Computer Science background combining technology, storytelling, and business acumen.
- Leads cross-industry growth strategy and execution for the SP Group platform.

Shreyanshi Patel
Director

- Oversees SP Cinecorp with 15+ years in business, film, and content.
- Holds a Master's in Business Administration from Cardiff Business School.
- Drives strategic direction and business development initiatives.

Jividha Sharma
Strategic Partner & Chief Operating Officer

- Has 20+ years' experience across acting, production, business development, and OTT content.
- Manages full value chain from concept to marketing, including large-scale projects.
- Leads media operations and key strategic partnerships.

Pramod Hegde
Director

- Brings 10+ years in film production and brand management.
- Sits on the Strategic Partner Board, leading project executions and strategic implementations
- Oversees production excellence and overall brand positioning.

Management and Advisory Team (2/3)

Guided by Industry Experts Powering Growth, Innovation, and Strategic Execution

Raj Kapoor
Co-founder & Strategic Advisor, Meta Imajiin

- Guides blockchain integration and Web3 architecture for Meta Imajiin's talent platform.
- Advises Meta Imajiin on AI, ESG, and climate-tech aligned initiatives within content and hiring.
- Supports governance frameworks for ethical data and digital-identity use across the group.

Vandan Shah
CEO and Partner, SP Rupam

- Leads SP Rupam's theatrical distribution and strategic growth in western India.
- Oversees film acquisition, release strategy, and P&A optimization for SP Cinecorp projects.
- Expands partner network with producers, exhibitors, and regional content owners.

Siddarth Punjabi
Strategic Advisor, SP Cinecorp & Meta Imajiin

- Advises on PE/VC fundraising and capital-structure planning for SP Cinecorp and group entities.
- Structures investor narratives and metrics for SP Cinecorp, SP Rupam, and Meta Imajiin.
- Guides transaction readiness and governance for future IPO and secondary events.

Sankar Lakshmanan
Technology and Blockchain Advisor, Consulting CTO Meta Imajiin

- Leads technology development, sets technology roadmap for Meta Imajiin's infrastructure and blockchain use cases.
- Evaluates digital platforms supporting Meta Imajiin's talent marketplace and rights registry.
- Reviews cybersecurity, data architecture, and scalability for group tech initiatives.

Harshdipsinh Gohil
Technology Partner - Meta Imajiin

- Designs AI and cloud architecture for Meta Imajiin's talent-matching and scoring engine.
- Advises SP Cinecorp on digital product strategy, including OTT and internal platforms.
- Oversees selection of scalable systems and startup-ecosystem partnerships for the group.

Sources: Company Website and Management Discussion

Revenue Growth with Strong Profitability

Projected revenue trajectory across three key business verticals

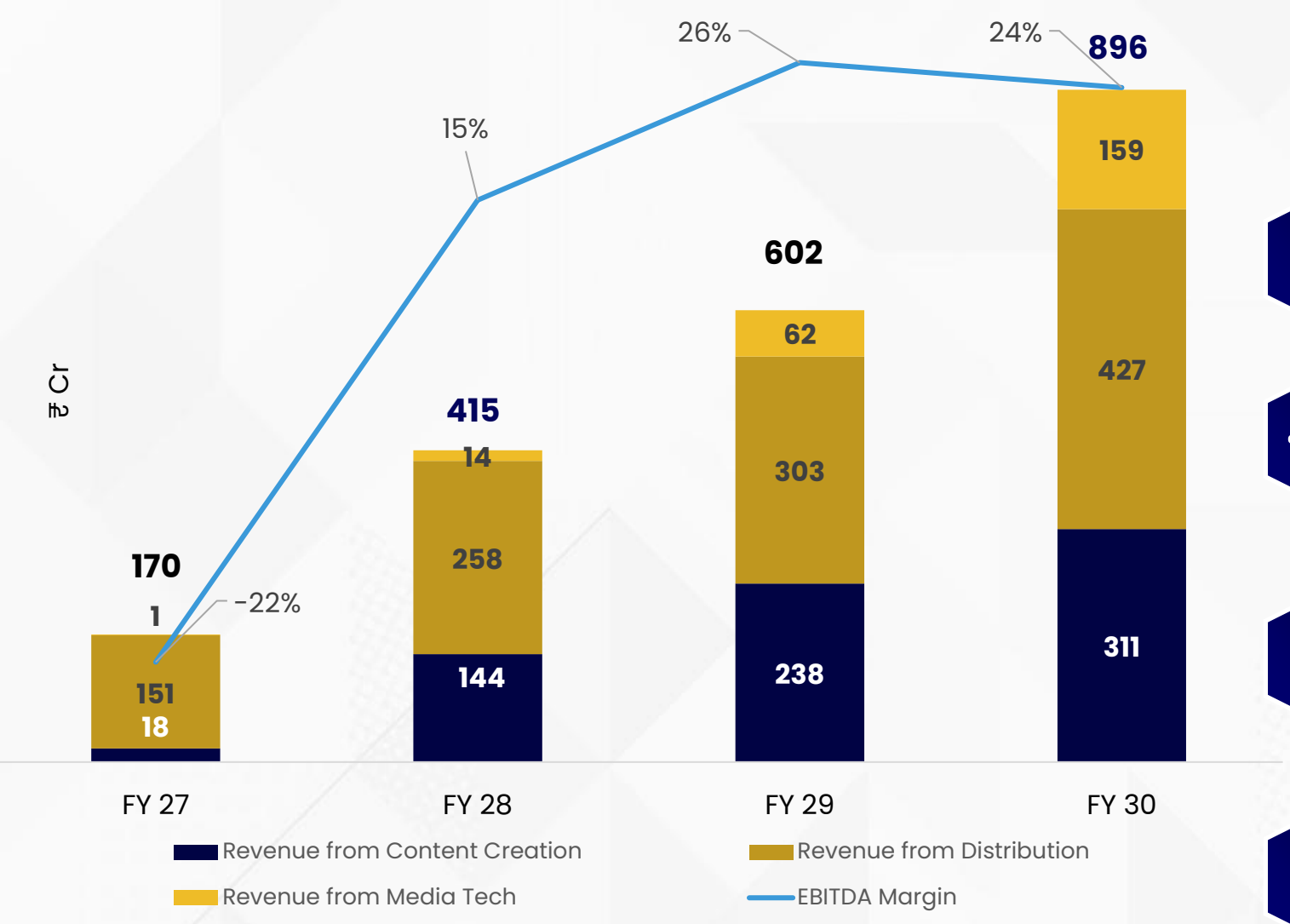

Pipeline (FY27–30)

Content Creation	Distribution	Media Technology
Theatrical Films-37	Movies-67	Create Users ~4,00,000+
Digital Film-2	PAN-6	Manage Users ~60,000+
Webseries-2	Mumbai-22	Content Distribution~ 653
Music Releases-168	Gujarat-39	No. of Transactions~ 22 Cr

Diversified production revenue streams from **theatrical releases, OTT platforms, music rights, satellite**, and ancillary revenues.

Distribution Dominance leveraging distinct margin tiers; annually distributing over **65+ films** across **varied budget categories**, delivering robust unit economics.

Meta Imajiin **SaaS and Star Vest platform** monetising talent marketplaces, production tools, fan engagement, and influence-linked trading via **subscriptions, GMV-based commissions, and content monetisation** features with high net margins.

EBITDA steadily improving to strong positive territory as **scale economies** take effect; distribution margins scale with ticket size, and production margins maintain healthy levels.

KHANDWALA SECURITIES LIMITED

Sources: Company Website and Management Discussion

Use of Proceeds

Strategic Capital Allocation

To accelerate the growth journey, the Company plans to raise

₹ 100 Cr.

The capital will be prudently allocated towards initiatives designed to deliver sustainable, long-term value.

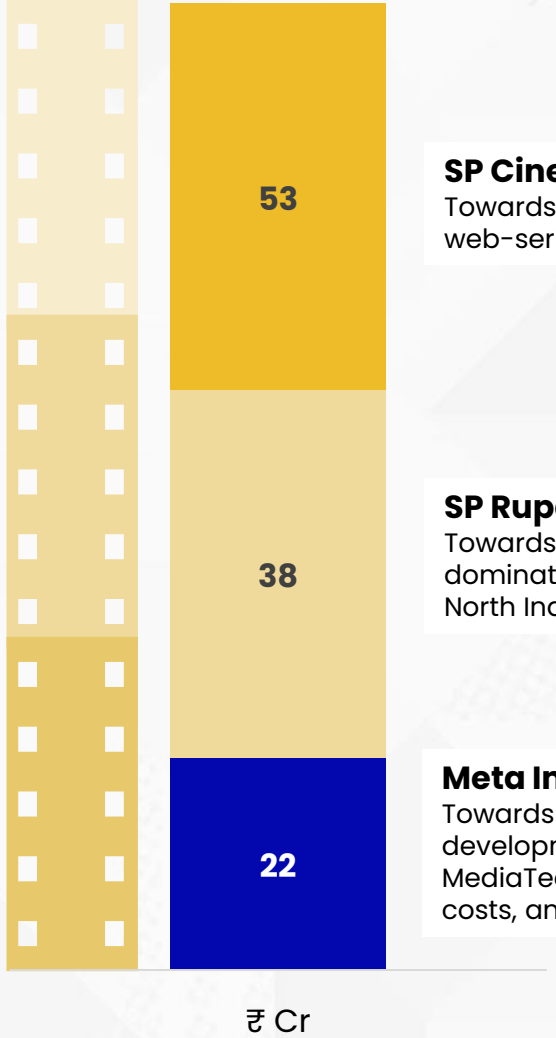

SP Cinecorp
Towards producing high-quality theatrical, digital, web-series content, and music IPs.

SP Rupam Studios
Towards driving distribution and marketing to dominate West and Central India while entering key North Indian markets.

Meta Imajiin & Others
Towards Meta Imajiin-MediaTech platform development, strategic investments in related MediaTech ventures, shared corporate and people costs, and a 5% contingency buffer.

Sources: Company Website and Management Discussion

Suave Personified

ESSPEE GROUP®

Real Estate

Diversified Real Estate Enterprise

Solid and Proven Real Estate Foundation Powering Growth

Transforming Land into Landmarks

One Of Gujarat's Leading Real Estate Groups Rooted In Vadodara

42+	10M+	25+
Years	Sq Ft Completed	projects

- Diversified Portfolio Spanning **Residential, Commercial, Industrial, And Property Leasing Verticals** With No Concentration Risk.
- **Capital-strength Foundation** Enabling Strategic Expansion Into Hospitality And Entertainment While Maintaining Operational Resilience Across Multiple Revenue Streams.
- Proven Institutional-grade Governance And Execution Track Record Establishing **Esspee As Gujarat's One Of the Most Trusted Real Estate Partners.**
- **Landmark Projects Delivered Across Gujarat And Western India** With Sustained Investors' Confidence And Community Trust.

Brushellz Industrial Park

Harvish SP House Park

Landmark Projects

Brushellz Industrial Park
1M Sq Ft Integrated Industrial Ecosystem

Landmark Brushellz
0.5 M Sq Ft Commercial & Residential Towers

Harvish SP House
Premium Commercial Hub For Long-Term Lease

Industry Recognition

- CREDAI One Of The Founding Member
- Industry Leadership Awards
- GCCI Recognition
- CSR & Sustainability Excellence

Sources: Company Website and Management Discussion

BLUE BILLION HOSPITALITY

Hospitality

Luxury Escapes Across India's Signature Destinations

Premium Boutique Villa Resorts Developments

Redefining Luxury Travel Across India's Scenic Destinations

BLUE BILLION HOSPITALITY

Premium Boutique Villas Redefining Luxury Escapes

78	3	5-Star
Villas (Phase 1)	Signature Locations (Phase 1)	Excellence

- Strategic Asset-backed Platform Leveraging **Araiya Hotels Resorts' Strategic Partnership For The Phase 1 Properties** For World-class Hospitality Operations And Management Excellence Across All Properties.
- Scaling Roadmap To **1,000+ Room Keys By Year 7 Across 25+ Prime Destinations**, Establishing Blue Billion As India's Leading Luxury Villa Brand With Geographic Diversification.
- Curated Guest Experience Model **Featuring Full Privacy Villas, Seamless Digital Booking, Immersive Local Experiences, And Personalized Service** For Affluent Travelers.
- Proven Operational Excellence With **Strong Occupancy Performance** At Flagship Locations, Driving Confidence For Accelerated Pan-India Expansion And Market Penetration.

Signature Destinations

Mount Abu, Rajasthan
38 villas
Scenic heritage retreat

Tapola, Mahabaleshwar, Maharashtra
20 villas
Mountain luxury escape

Dhari, Ambrel, Gujarat
20 villas
Nature wellness sanctuary

KHANDWALA SECURITIES LIMITED

Sources: Company Website and Management Discussion

International M&E Asset Management

Where Creativity Meets Technology + Global Reach

SP Cinecorp Global Fund + SASP Studios – Global Transmedia Institution

Where Creativity, Technology, and Capital Converge

International Transmedia Powerhouse Rooted in Indian Innovation

$100M → $1B AUM (5-7 yrs) Fund Size	1500–1800+ IP Coverage	25+ Year Legacy	25+ Major Productions	100+ Global Releases

- **IP as Enduring Asset** – Multi-format monetization engines turning stories into **long-term, recurring revenue streams.**
- **Diversified Portfolio** – Broad slate across **12 verticals** delivering venture-like upside with institutional discipline.
- **Governance-Led Platform** – Structured fund model with **AI, data, and risk management** de-risks creativity.
- **Royal Office - Backed Global Partner** – Institutional partnerships with major distribution networks & streaming platforms, **backed by H.H. Sheikh Ahmed Bin Faisal Al Qassimi**—bridging creative innovation with capital integrity across borders.

Strategic Content Verticals

Animation & VFX	Merchandise & Licensing	MediaTech & SaaS	Digital IP Labs	Strategic Equity	Entertainment Infrastructure
Character & Effects	Brand & Character Rights	Production Tools & Platforms	Web Content & Creators	Minority Stakes in Platforms	Post-Production & Dubbing
25–35% IRR	28–40% IRR	50–100%+ IRR	35–50% IRR	20–35% IRR	16–24% IRR

Films & Feature	OTT & Streaming	Gaming & Interactive	Music & Audio	Live Events	Theatre Chains
Theatrical & Co-productions	Original Series & Episodes	Mobile & Console Games	Soundtracks & Rights	Festivals & Concerts	Multiplex Exhibition
18–24% IRR	20–28% IRR	40–110% IRR	30–45% IRR	22–30% IRR	18–22% IRR

Sources: Company Website and Management Discussion

Disclaimer

The document (this "Document") is for informational purposes only to assist interested parties in making their own evaluation with respect to the proposed investment opportunity (the "Transaction") involving SP Cinecorp Cinematic Venture Ltd. and or its subsidiaries or related entities(SPCCVL or the "Company").

This Document does not constitute a solicitation of a proxy, consent, or authorization with respect to any securities or in respect of the proposed Transaction. You should not construe the contents of this Document as legal, tax, accounting, or investment advice or a recommendation. You are encouraged to consult your own legal, tax, and financial advisors concerning the matters described herein.

This Document and the information contained herein constitute confidential information and are provided on the condition that the recipient agrees to maintain its confidentiality. The contents may not be reproduced, disclosed, forwarded, or distributed in whole or in part without the prior written consent of the Company, and are intended solely for the designated recipient.

FORWARD-LOOKING STATEMENTS

Certain statements in this Document may be considered forward-looking statements. These generally relate to future events or the Company's future financial or operational performance. In some instances, you can identify forward-looking statements by words such as "may," "should," "expect," "intend," "will," "estimate," "anticipate," "believe," "predict," "potential," or "continue," or the negatives of these terms or similar expressions.

Such statements are subject to a number of risks, uncertainties, and assumptions that could cause actual outcomes to differ materially from those expressed or implied. These are based on assumptions believed to be reasonable by the Company and its management, but are inherently uncertain. Nothing in this Document should be construed as a guarantee or assurance regarding future performance. You are cautioned not to place undue reliance on these forward-looking statements, which speak only as of the date made.

INDUSTRY AND MARKET DATA

This Document references certain information and statistics from third-party sources that the Company believes to be reliable. However, SPCCVL has not independently verified the accuracy or completeness of such third-party data.

THANK YOU

Khandwala Securities Limited

kslindia.com

Registered and Correspondence Office Address:
G-II, Ground Floor, Dalamal House,
Nariman Point, Mumbai – 400021.

KSLProject@kslindia.com
pranavk@kslindia.com

Contact Person: Pranav Khandwala
Tel: 91-22-40767373
Fax: 91-22-40767377

Three Shields of Risk Management

Multi-Layered Safeguards Through Diversification, Technology & Rigorous Controls

Revenue Diversification

Stable cash flow in all cycles

- **Three-pronged income streams** from **content creation, distribution, and tech** enable true platform resilience.
- Content portfolio spans **multiple genres/budgets**, reaching pan-India with **500+ exhibitor partnerships**.
- **15+ platform stakeholder types** and a stronghold in Gujarat ensure recurring, not episodic, revenues.

Financial Risk Controls

Financial resilience by design

- Capital deployment is milestone-driven, with built-in reserves for **fast liquidity response.**
- **Lean SaaS platform model** and prudent, regionally-phased growth protect margins.
- **High-margin, asset-light financials** sustained by ecosystem scale and **diversified revenue**.

Operational Risk Management

No surprises in execution

- Over **15 years of industry leadership** delivers proven, rapid pivots - whatever the market volatility.
- **Advanced AI tools** automate forecasting, compliance, and execution; the team leverages a **75-year legacy exhibitor/vendor network.**
- **Institutional backing** with **SP Cinecorp Global Ventures Fund Structures** support strengthens execution and stability.

Sources: Company Website and Management Discussion

Ownership / Capitalization Table

Sources: Company Website and Management Discussion