From Net Zero to Bio-Positive

- Redefining the Earth's metabolic crisis.
- Introducing Microbial Bio-Transduction 55 (MBT55): A socio-economic paradigm shift driven by biological intelligence.

NotebookLM

The breakdown of Earth's foundational metabolic cycles

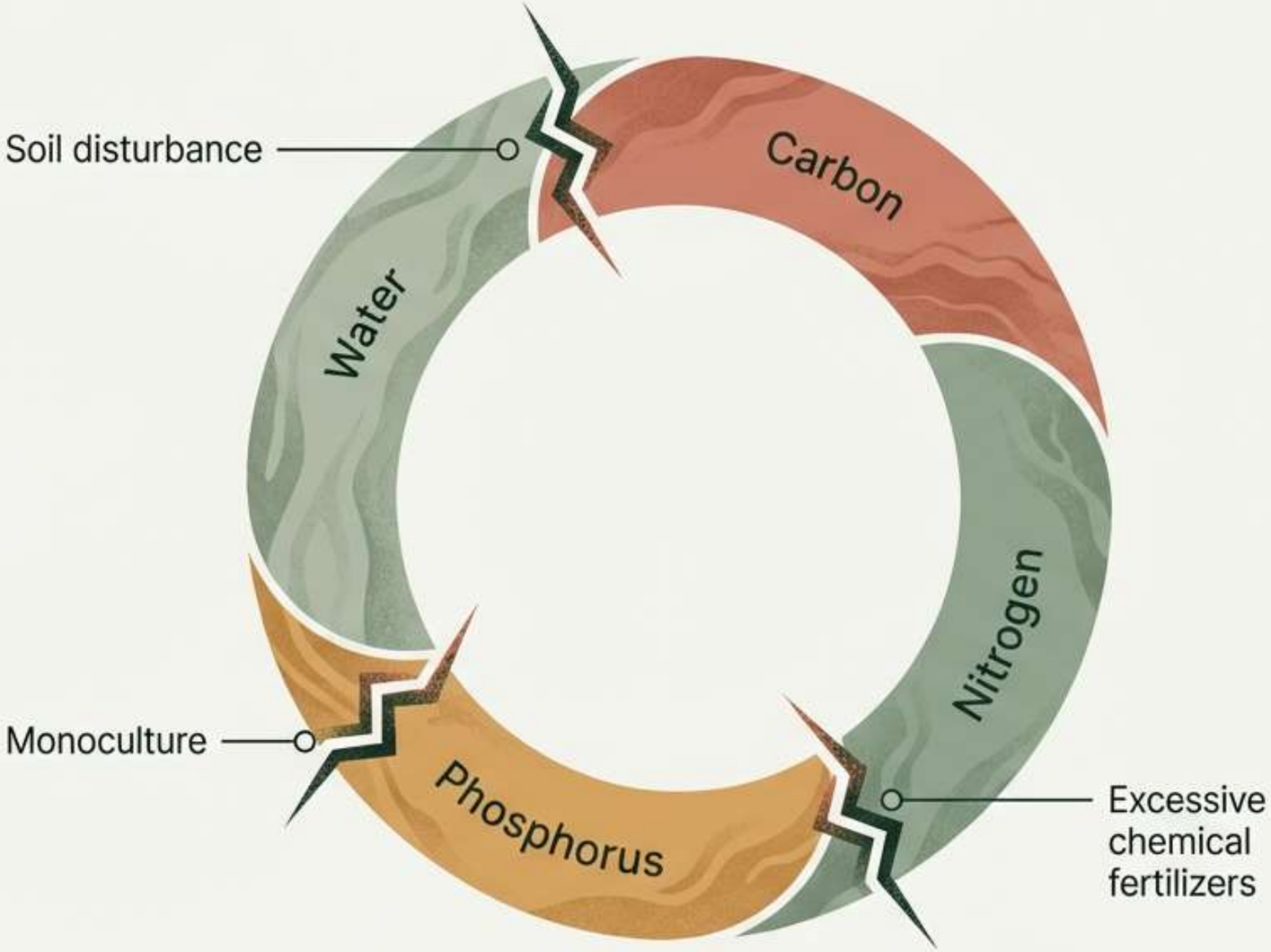

The Metabolic Crisis: Climate change, soil degradation, food security, and health disparities are a single, interconnected systemic failure.

The Limitation of Current Tech: Single-process physical/chemical sequestration (e.g., Vaulted Deep, Charm Industrial) fails to regenerate the broader ecosystem.

The Result: Rapid decline in Soil Organic Carbon (SOC) and broken elemental cycles.

NotebookLM

Reconnecting the biosphere's self-repair capabilities

Aerobic Group (55%)

Oxidative respiration and pH control (Starch & Cellulose Decomposers like *Bacilllus subtilis*, *Cellulomonas* sp.).

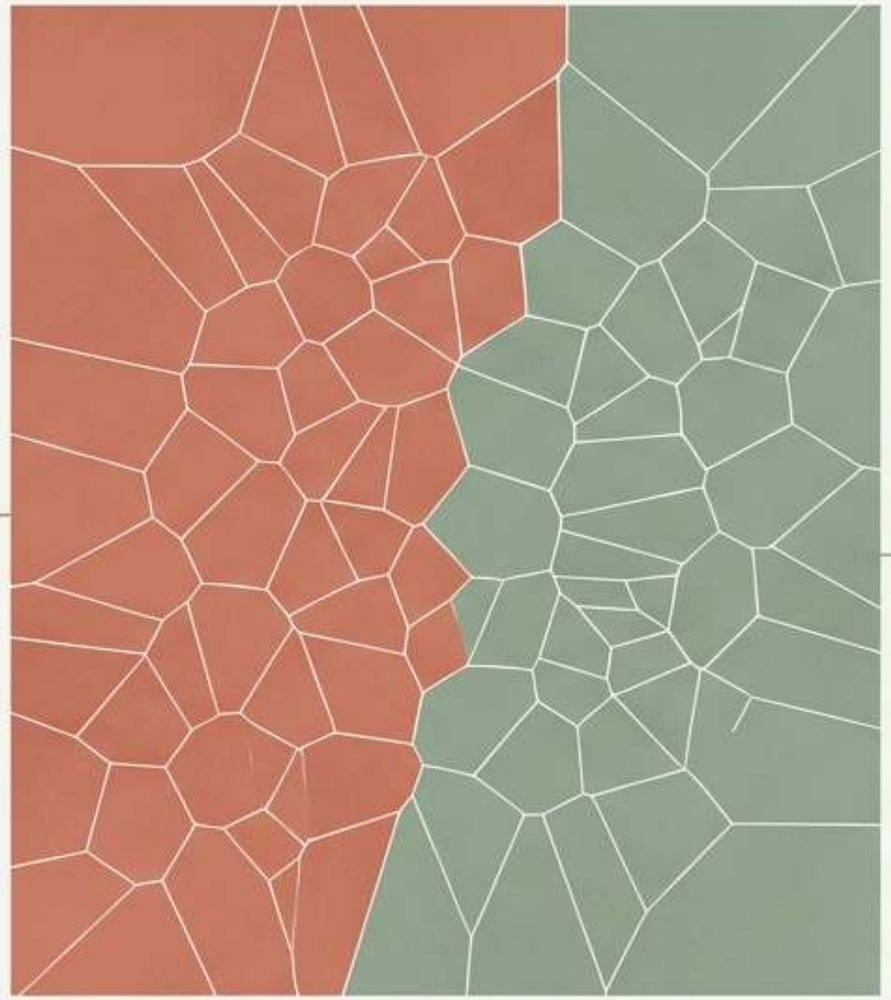

Anaerobic Group (45%)

Fermentation and methane control (Protein & Lipid Decomposers llke *Pseudomonas* sp., *Acinetobacter* sp.).

The MBT55 Microbial Consortium:

An ecosystem engineering technology mimicking the redox balance of healthy soil.

The Mechanism:

Transcends the dualism of decomposition vs. generation, achieving the simultaneity of decomposition = generation.

NotebookLM

Redirecting electron flow toward organic carbon fixation

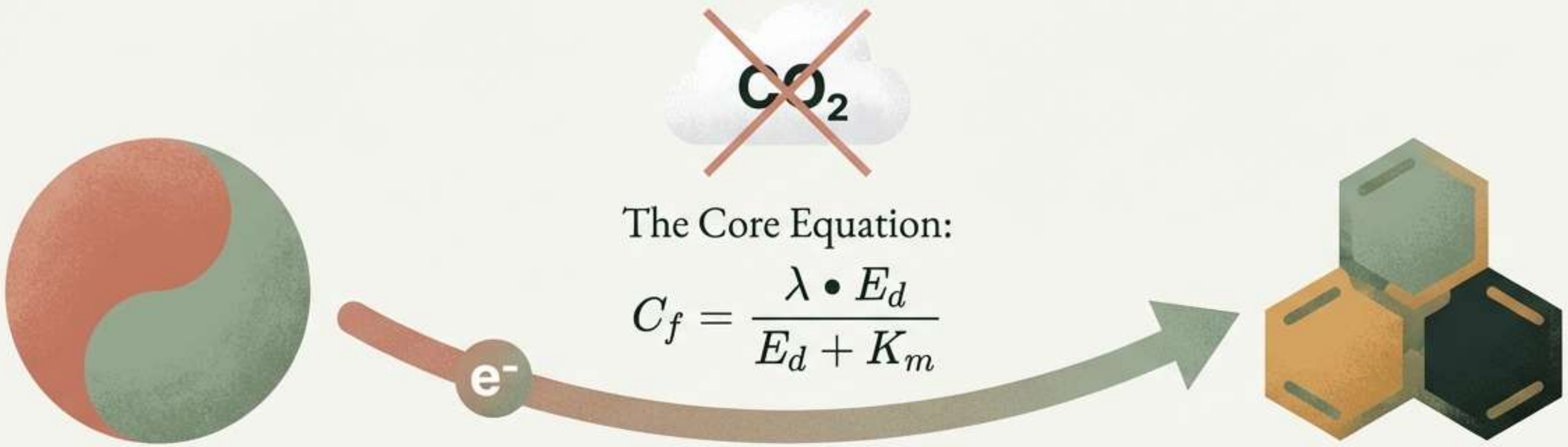

The Core Equation:

$$C_f = \frac{\lambda \bullet E_d}{E_d + K_m}$$

Organic Waste

(Where λ is maximum fixation rate, K_m is electron saturation constant).

Stable Carbon
(Suberin, Lignin, Humic Acid)

The Breakthrough:

Reverses the CO_2 release typical of oxidative decomposition by redirecting electron flow back into organic carbon fixation.

Optimal Conditions:

C/N ratio 20–25
Soil pH 6.5–7.2

NotebookLM

An ecological engineering platform, not just composting

	Carbon Fixation Efficiency	Microbial Diversity	Economic Viability
Conventional Compost	●○○○	●●○○	●●●○
Biochar	●●●○	●○○○	●●○○
Enzyme-Added Compost	●●○○	●●○○	●○○○
MBT55	●●●●	●●●●	●●●●

Conventional Compost: Decomposition-dominant, low stability.

Biochar: High carbon stability, but limited biological function.

MBT55: Integration of biological, chemical, and physical processes.

MBT55 increases carbon content in fermented products by an average of **3.7%**.

NotebookLM

Generating high-value resources from organic waste in 24 hours

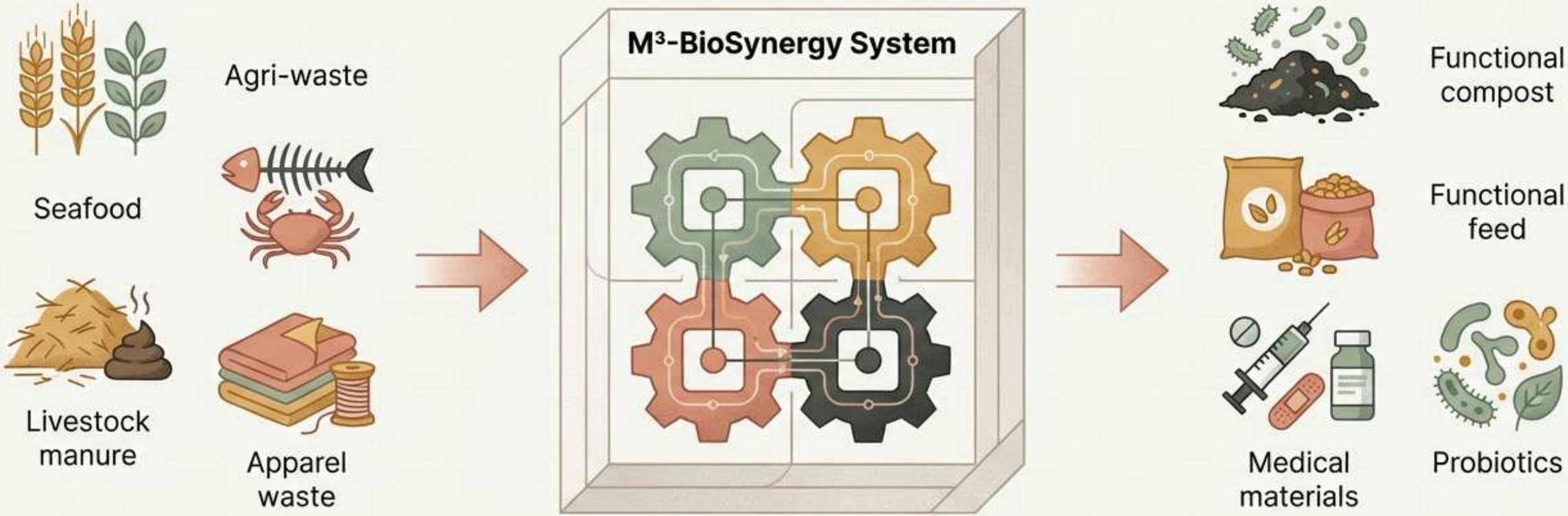

The 4 Functional Blocks of the MSC:

1. C-Decomposition
Enables energy metabolism and organic reuse.

2. N-Cycle
Nitrogen-fixing network forming the $NH_3 \rightleftarrows NO_2^- \rightleftarrows NO_3^-$ cycle.

3. Redox Mediation
Maintains redox reactions, suppressing methane.

4. Biofilm & Symbiotic Network
Membrane structure for substance/information transfer.

NotebookLM

Transcribing ecological hyper-cycles onto socio-economic systems

The Hypothesis: The metabolic network of a microbial consortium consortium has a homologous structure to the capital cycle in a socio-economic system.

Material Layer (Biophysical):

Waste → Decomposition → Recycled Resources

Information Layer (Bio-Informatic):

Distributed Data Assimilation via Azure AI building a Bio-Knowledge Graph

Economic Layer (Eco-Financial):

A Micro-Carbon Economy based on Value by Circulation

NotebookLM

Unprecedented rates of soil organic carbon formation

Data Dashboard

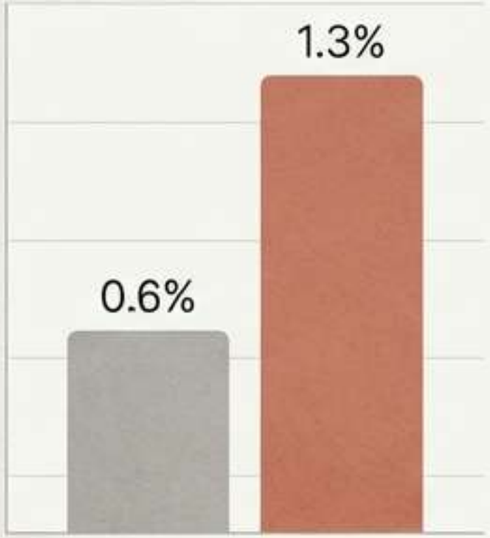

+116%

SOC Formation Rate

1.3%/year vs 0.6% (Comparable to top 2% of UN FAO Regenerative Ag models).

+100%

CO_2 Sequestration Equivalent

2.4 t/ha/year vs 1.2 t/ha/year.

42–57%

Methane Emission Reduction

+21%

Soil Water/Nutrient Retention

-48%

Ammonia Volatilization

NotebookLM

Linking soil regeneration directly to human health and local employment

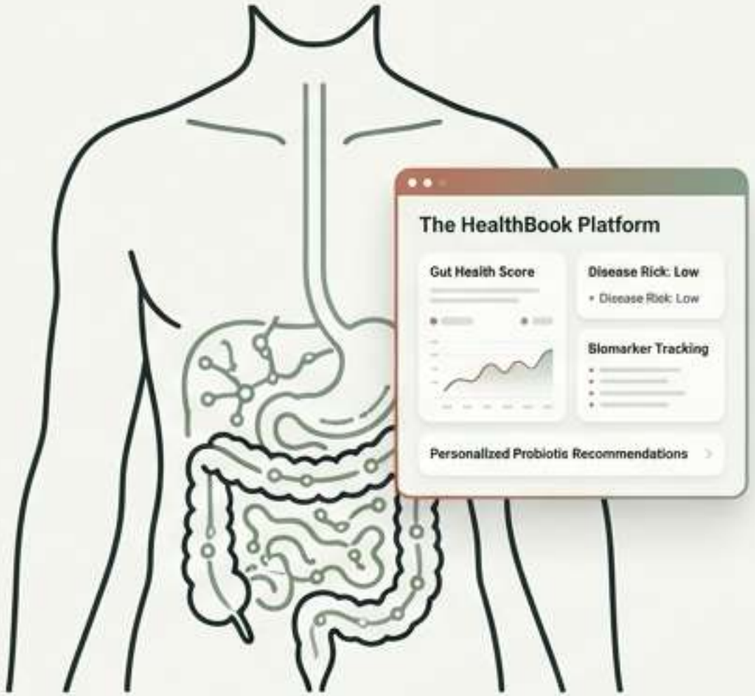

reCLA Probiotics & The HealthBook Platform:

- Integrates 129 disease risk assessments with gut environment data.
- Improves gut environment (+32–48%) and BMI/HbA1c indicators (+17–25%).
- Estimated medical cost reduction: $120 USD per person annually.

Community Regeneration & Jobs:

- Creates an average of 820 new jobs/year per pilot district.
- 42% of new jobs are for women and youth.
- Replaces technology dissemination with true Ecological Autonomy.

NotebookLM

Generating value through recursive economic circulation

The Green Premium:

$$V_{gp} = (C_{red} + N_{fix}) \times P_c$$

Generates an additional $200–240 USD in revenue per hectare annually (+18–22% over market price).

Regional Multiplier:

Average GDP contribution of +2.8% to +3.4%/year per MSC unit.

Carbon Loop Bonds:

A pioneering Nature-backed Finance model with an estimated yield of **4.5–6.0% annually** (0.62 natural fluctuation-absorbing risk factor).

NotebookLM

A triple recursive model for holistic sustainability

The Sustainability Index (SI) Equation: $SI = w_1E + w_2S + w_3E_c$

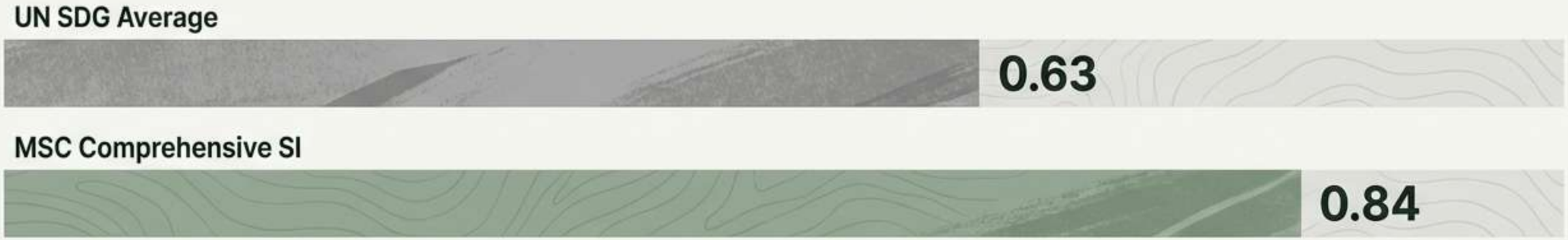

The Result: The comprehensive SI in MSC regions is 0.84 (out of 1.0), significantly exceeding the international UN SDG average of 0.63.

NotebookLM

The technological stack driving the Socio-Metabolic Network

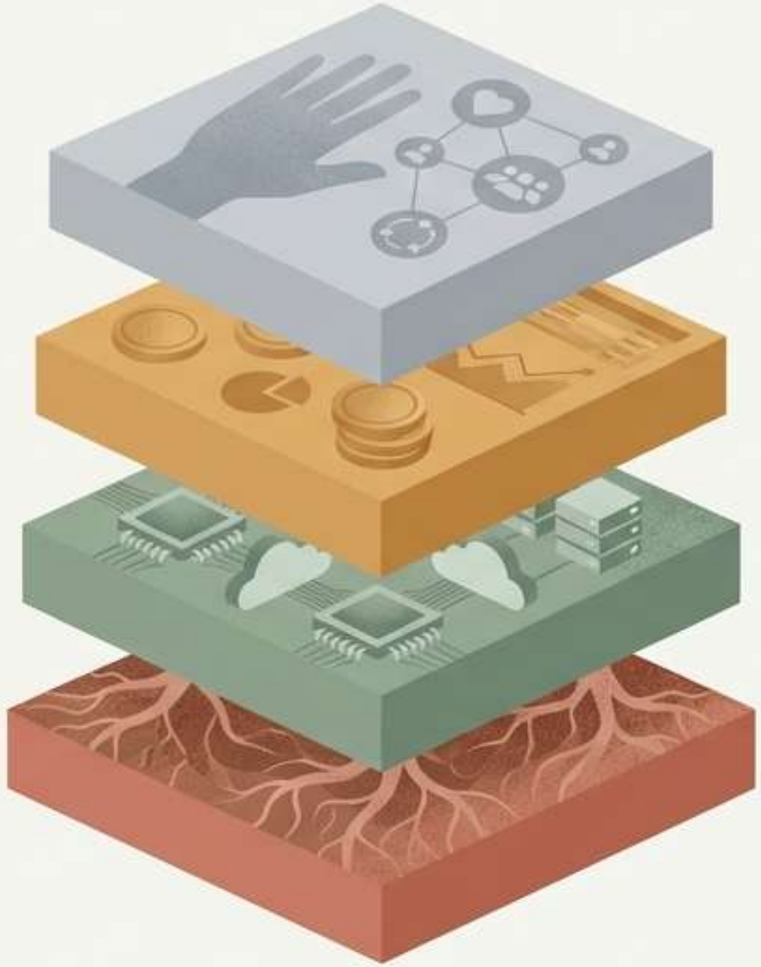

Layer IV: Social Implementation
(AGRIX Platform, HealthBook Platform)

Layer III: Economic Incentive
(Green Premium Market, Carbon Credits)

Layer II: Data Collection & Control
(IoT Sensors, Azure AI Analysis Nodes)

Layer I: Microbial Metabolic Reaction
(MBT55 Consortium: Decomposition, Fixation, Symbiosis)

NotebookLM

Scaling from Kenyan pilots to global AI management by 2050

Phase 1 (2025–26)

Scientific Foundation.

KPI: SOC formation coefficient with ±0.03 accuracy.

Phase 2 (2026–28)

African Pilots (Kenya, Rwanda, India).

KPI: 20k ha farmland, 84k t-CO_2 reduction, 5,000 jobs.

Phase 3 (2028–30)

Financial Productization.

KPI: Global standardization of calculation methodology, ESG fund registrations.

Phase 4 (2030–35)

Decentralized AI Network.

KPI: Fully automated carbon accounting via Azure.

Phase 5 (2035–2050)

Global Expansion.

KPI: 100 million t-CO_2/year in carbon removal across 50+ countries.

NotebookLM

Building an Eco-Intelligence Hub through strategic partnerships

Agriculture & Ecology (CGIAR / FAO / WBG)

Implementing regenerative agriculture and the MBT Field Pilot.

Health & Nutrition (WHO / Gates Foundation)

Deploying the MBT-HealthLink Project and sharing phenotyping data.

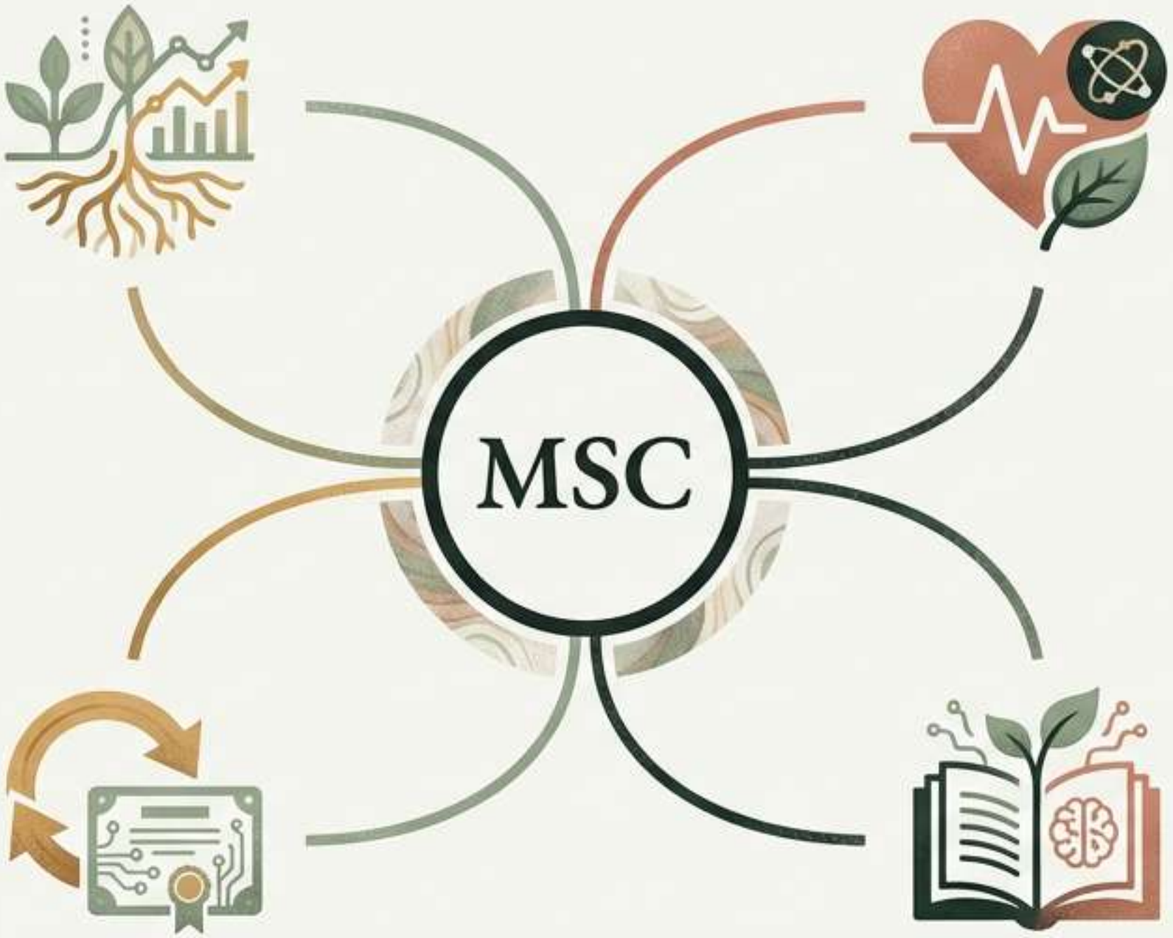

Finance (World Bank Group)

Designing and issuing Carbon Loop Bonds.

Education (UNESCO)

Deploying the Eco-Intelligence Curriculum to foster environmental literacy.

NotebookLM

Re-engineering civilization around natural intelligence

- The MBT Sustainable Cycle is not merely a technology to reduce carbon—it is a prototype for an Intelligent Earth System.
- The Trinity of the New Paradigm: Microbial Intelligence + Social Intelligence + Artificial Intelligence.
- Shifting from anthropocentric extraction to a governance of co-evolution.

From Net Zero to Bio-Positive. — A living pathway toward the inclusive future envisioned by the Gates Foundation.

NotebookLM