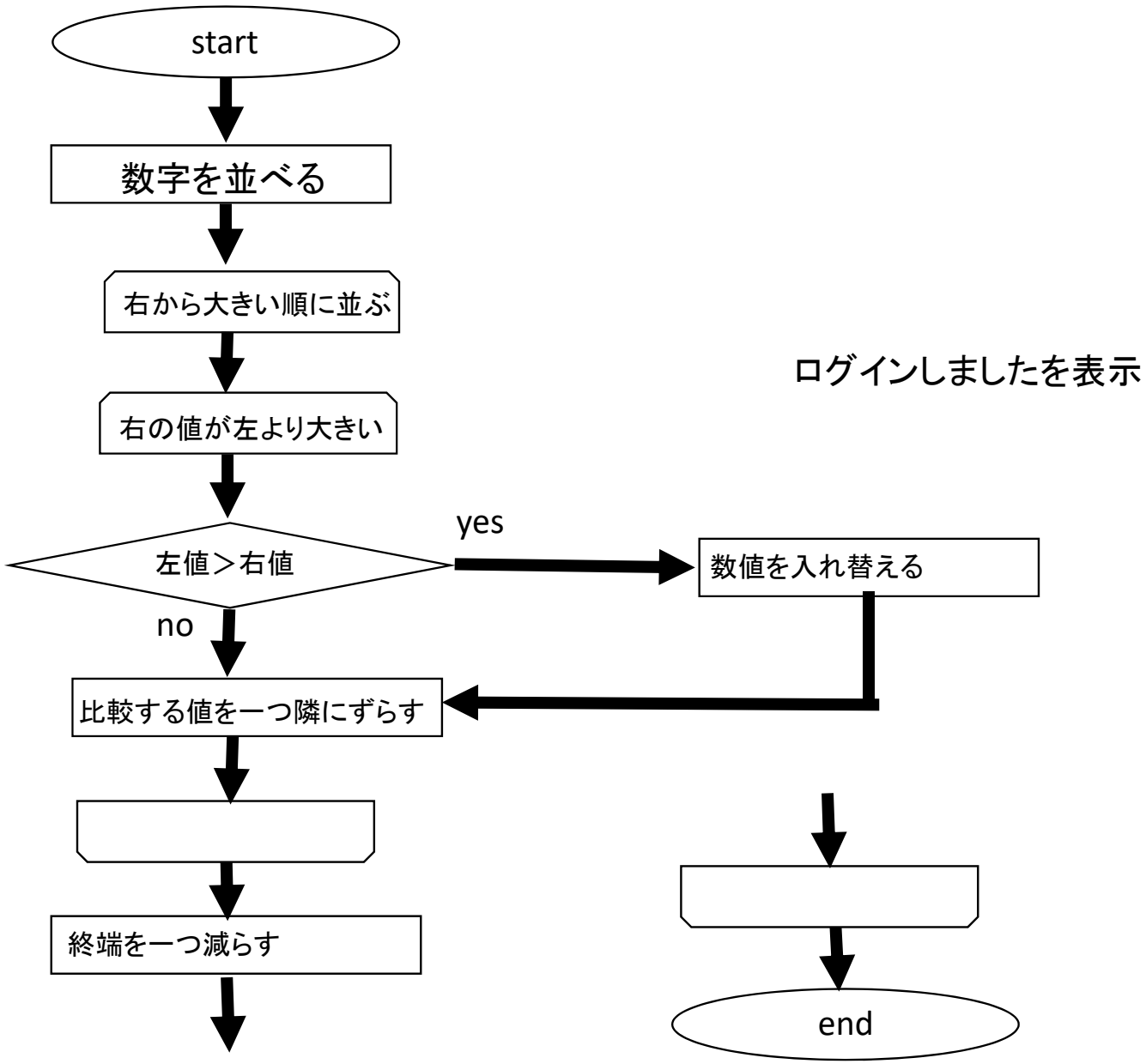

ログインしましたを表示