# HR Analytics Dashboard

## Using Microsoft Power BI

A comprehensive data-driven approach to workforce management and employee retention analysis

Made with GAMMA

# Project Overview

### Problem Statement

Organizations struggle to identify attrition patterns and retain top talent without data-driven insights

### Objective

Build an interactive dashboard that transforms HR data into actionable business intelligence

### Target Users

HR managers, executives, and decision-makers seeking to optimize workforce planning

Made with GAMMA

# Dataset & Technology Stack

## Dataset Description

The dataset contains comprehensive employee information including demographics, job details, compensation, and employment history. Key variables include employee demographics, job roles, salary information, tenure, and attrition status.

## Tools & Technologies

- Microsoft Power BI Desktop for visualization
- Power Query for data transformation
- DAX for calculated metrics
- Excel for initial data preparation

Made with GAMMA

# Data Cleaning Process

01

## Data Import & Validation

Import raw data and validate data types and formats

02

## Missing Values Handling

Identify and address missing or inconsistent entries

03

## Duplicate Removal

Remove duplicate records and standardize naming conventions

04

## Feature Engineering

Create calculated columns for analysis

Made with GAMMA

# Dashboard Overview

The dashboard provides real-time visibility into workforce metrics through interactive visualizations that update dynamically with filter selections.

Made with GAMMA

# Key Metrics Tracked

**2,345**

### Employee Count

Total workforce across all departments

**289**

### Attrition Count

Employees who have left the organization

**12.3%**

### Attrition Rate

Percentage of workforce turnover

**38**

### Average Age

Mean age of current employees

**$67K**

### Average Salary

Mean annual compensation

**5.2**

### Years at Company

Average tenure of employees

Made with GAMMA

# Visualizations & Analysis

### Attrition by Age

Age distribution analysis to identify high-risk age groups for turnover

### Attrition by Salary

Compensation analysis revealing salary brackets with highest attrition rates

### Attrition by Education

Educational background analysis showing degree levels and field of study impact

### Attrition by Job Role

Department and position analysis identifying roles with highest turnover

### Attrition by Tenure

Years of service analysis showing when employees are most likely to leave

Made with GAMMA

# Key Insights & Findings

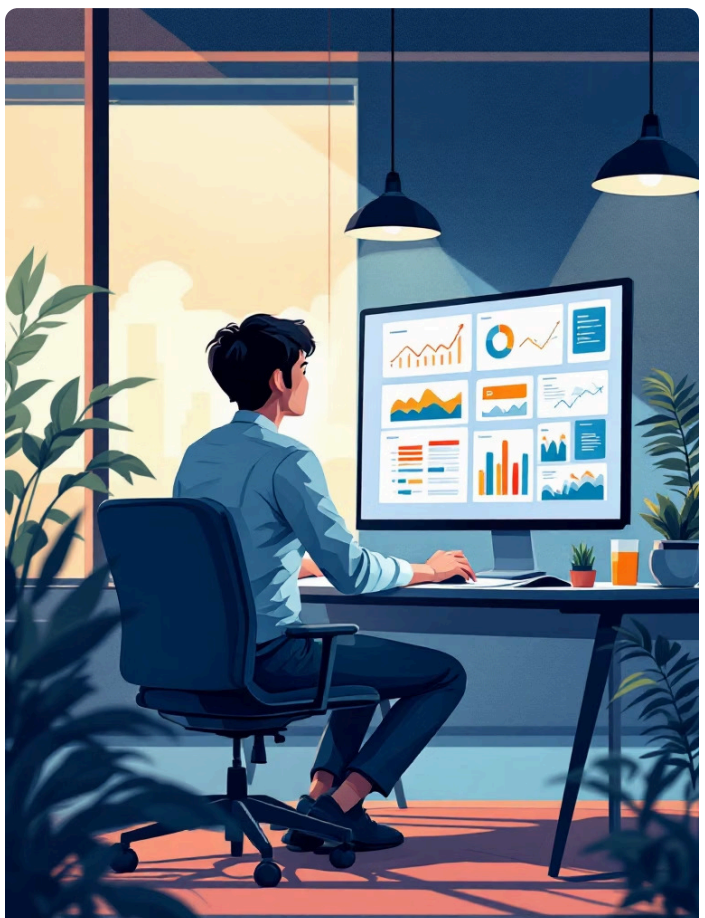

## Top Attrition Patterns

- Employees with 1-2 years tenure show highest turnover
- Lower salary brackets correlate with increased attrition
- Specific departments have elevated departure rates

## Retention Opportunities

- Early-career employees need enhanced engagement
- Competitive compensation in key roles reduces risk
- Targeted interventions can improve retention

Made with GAMMA

# Benefits & Business Value

### Data-Driven Decisions

Replace intuition with evidence-based workforce planning and strategic HR decisions

### Real-Time Visibility

Monitor key metrics instantly with automatic refreshes and interactive filters

### Proactive Retention

Identify at-risk employees early and implement targeted retention strategies

### Cost Savings

Reduce hiring and training costs through improved employee retention

Made with GAMMA

# Conclusion & Future Scope

## Project Success

This HR analytics dashboard successfully transforms raw employee data into strategic insights, enabling organizations to understand attrition patterns and make informed workforce decisions.

## Future Enhancements

- Predictive analytics for turnover risk scoring
- Integration with external market data
- Automated alert system for anomalies
- Mobile-responsive dashboard design
- Machine learning-based recommendations

Made with GAMMA