Landau®

Landau LYNX™ FALL | WINTER 2017 urbane smitten

Landau®
MADE BETTER

MAKE TODAY *your* DAY

At Landau, we know how much of yourself you put into your job. You need scrubs that can keep up with your hectic hours and enduring energy. From the initial design to the final stitch, our goal is to create workwear that combines comfortable fabrics, innovative features and inspired design. We know you have a tough job; you can trust that Landau has your back.

B. 2024 | Pre-washed Cargo Pant

A wardrobe staple, this cargo pant offers you that "broken in" fashion look with storage to spare. Dual elastic and drawstring waist with natural rise allows for a comfortable fit. Two hip pockets, single cargo with scissor pocket, and two back pockets with secure Velcro flaps keep you ready for anything. Stitched tab pen loops add even more functionality. Featuring a straight leg silhouette with knee seam detail. It is sure to become your favorite go-to pant!

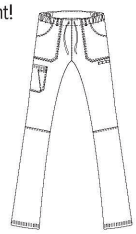

53% cotton/44% polyester/3% spandex

Sizes: XS–5XL (31" inseam)*
Petite: PXS-P2X (29" inseam)*
Tall: TXS–TXL (33½" inseam)*

- **Natural rise**
- **Straight hip and thigh**
- **Straight leg**

A. 4125 | Pre-washed V-neck Top

Now you can have both comfort and style with this inset banded V-neckline tunic featuring front and back princess seams for feminine shaping. Pre-washed to provide a "broken in" fashion look. Two oversized top entry pockets provide ample storage. Pockets offer instrument division, additional instrument pocket, as well as three pen loops. Sleeve features a baby sleeve pocket with instrument division. Innovative side vent construction provides maximum movement.

53% cotton/44% polyester/3% spandex

Sizes: XS–5XL*
Medium length: 27⅜"

***See color chart on page 57 for available sizes and colors.**

NEW C. 2036 | Pre-washed Flat Front Cargo

Move with ease in the pre-washed natural flare cargo pant that provides that "broken in" look and feel with plenty of storage. Dual elastic back and inside drawstring front and side slits ensure a comfortable fit, while multi-needle stitching and back darts add fashionable features. Efficiently store all your essentials in two roomy side hand pockets with additional accessory pockets, or in welt cargo found on your right.

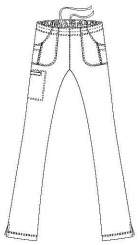

53% cotton/44% poly/3% spandex

Sizes: XS–5XL (31½" inseam)*
Petite: PXS–P2X (29" inseam)*
Tall: TXS–TXL (33½" inseam)*

- **Natural rise**
- **Straight hip and thigh**
- **Flare leg**

prewashed COLLECTION

EXPERIENCE A SOFTER HAND FEEL, IMPROVED GARMENT SIZE AND SHAPE RETENTION WITH THE BENEFITS OF A "BROKEN IN" FASHION LOOK.

D. 3035 | Pre-washed Warm-up

Love your layers when you add this comfortable warm-up jacket with a "broken in" fashion look. All colors feature antique silver snaps, crew neckline, and rib knit detail on the cuffs. Storage is not an issue thanks to unique double-layer pockets. The stitched-down belt with multi-needle stitching detail finishes into the front and back princess seams for a comfortable fit, while the double-vented back provides you the movement and freedom you need to get the job done.

53% cotton/44% polyester/3% spandex

Sizes: XS–5XL*
Medium length: 28⅜"

NEW **E. 4147 | Pre-washed Surplice Top**

Achieve effortless style and comfort in this surplice silhouette top. Saddle shoulder seaming and front and back princess seams create a flattering shape, while the pre-washed style offers a comfortable "broken in" look and feel. This top also allows you to move freely thanks to side slits and side vents on multi-needle stitched sleeve hem. Two top load pockets with center accessory pocket and self-fabric loop offer plenty of storage space for pens, badges, and anything else you might need to get the job done.

53% cotton/44% poly/3% spandex
Sizes: XS–5XL*
Medium length: 26⅞"

***See color chart on page 57 for available sizes and colors.**

Landau

A. 50001 | Basic Landau Tee

A classic tee goes with everything and never goes out of style. Basic long-sleeve crew neck tee with 1" x 1" rib knit collar and double-needle stitched hem.

95% cotton/5% spandex

Sizes: XXS–2XL*
Medium length: 26½"

B. 8232 | Snap Front V-Neck Tunic

The ultimate efficiency top that makes getting ready for work a snap. V-neck with sewn-down facing, set-in sleeves and four-inch side vents. Snap-front closure. Four pockets include scissor tape and pen light/instrument division.

65% polyester/35% cotton

Sizes: XS–5XL*
Medium length: 27¾"

C. 8219 | V-Neck Tunic

A classic that comes in a variety of colors—good luck deciding. V-neck with set-in sleeves and four pockets with pencil/instrument division. Four-inch side vents.

65% polyester/35% cotton

Sizes: XS–5XL*
Medium length: 26⅞"

***See color chart on page 55 for available sizes and colors.**

Poplin Classics

UPDATED TO FLATTER AND FIT

D

D. 8110 | Rounded V-Neck Tunic

A true classic made even better with added side slits at hem for ease of movement. Flattering V-neck design, banded trim and accent piping. Princess seams on the front and two angled pockets and four deep lower pockets ensure this top will be a favorite.

65% polyester/35% cotton

Sizes: XS–5XL*

Medium length: 25⅞"

***See color chart on page 55 for available sizes and colors.**

A

A. 7525 | Warm-Up Jacket

Complete your look with a cozy warm-up that keeps the chill away. Crew neck with four pockets that include pen division and cell phone pocket. Snap-front closure. Knit cuffs.

65% polyester/35% cotton

Sizes: XS–5XL*
Medium length: 29"

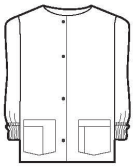

B. 7533 | Drawstring Warm-Up Jacket

Easy to wear with style to spare. This crew neck jacket with tunnel drawstring ties at the back. Two front patch pockets. Right patch pocket has cell phone pocket.

65% polyester/35% cotton

Sizes: XS–5XL* (White only)
Medium length: 30"

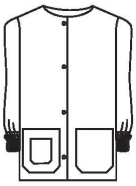

***See color chart on page 56 for available sizes and colors.**

SOUGHT-AFTER *Poplins*

OUR MOST-POPULAR OFFERINGS SET THE GOLD STANDARD IN THE INDUSTRY. MICRO-SANDED 65% POLYESTER/35% COTTON WITH SOIL-RELEASE FINISH MAKES THIS THE SCRUB YOU'LL WANT TO WEAR EVERY DAY.

C. 7535 | Cardigan Warm-Up

A casual classic as only Landau can do it. Cardigan style warm-up with three-button closure. Five pockets, including two cell phone pockets and one inside pocket.

65% polyester/35% cotton

Sizes: S–5XL*
(XS available in White & Navy)
Medium length: 29½"

*See color chart on page 56 for available sizes and colors.

A. 8335 | Natural Flare Leg Pant

A true classic. Full drawstring pant with two front pockets and layered coin pocket.

65% polyester/35% cotton

Sizes: XSM–XXL (31" inseam)*
Petite: PSX–P2X (28½" inseam)*
Tall: TXS–TXL (33" inseam)*

- **Mid rise**
- **Relaxed hip & thigh**
- **Flare leg**

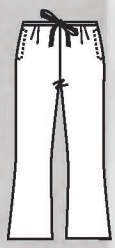

A

B

B. 8385 | Modern Dual-Pocket Cargo Pant

Combination drawstring-front waist with elastic back. Contoured through hips. Deep side waist and cargo pockets. Center seams and side vents.

65% polyester/35% cotton

Sizes: XS–2XL (31½" inseam)*
Petite: PXS–P2X (29" inseam)*
Tall: TXS–T2X (33½" inseam)*

- **Low rise**
- **Relaxed hip & thigh**
- **Straight leg**

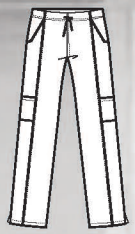

NATURAL FIT

MODERN FIT

*See color chart on page 55 for available sizes and colors.

The Pant Collection

OUR THREE DISTINCT FITS OFFER SOMETHING FOR EVERYONE.

NATURAL FIT

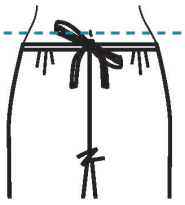

NATURAL WAIST FIT

Comfortable mid-rise style sits just at or 1" below your natural waist.

MODERN FIT

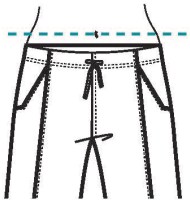

MODERN WAIST FIT

A low-rise style sits just at or 2" below your natural waist.

CLASSIC FIT

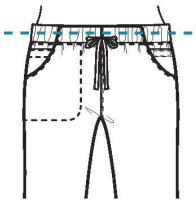

CLASSIC WAIST FIT

A traditional rise that sits above your natural waist.

WAIST FIT:

- **CLASSIC** traditional rise
- **MODERN** low-rise style
- **NATURAL** mid-rise style

HIP & THIGH:

- **SLIM FIT** slightly closer to the body through the hips and thighs
- **RELAXED FIT** roomier through the hips and thighs

LEG SHAPE:

- **FLARE** widens from the knee to the ankle
- **STRAIGHT** is cut evenly from knee to ankle
- **TAPERED** narrows toward the ankle

LENGTH:

- **PETITE** is for women up to 5'4"
- **REGULAR** is for women 5'4" to 5'6"
- **TALL** is for women 5'7" and above

Landau

Classic

ALWAYS A FITTING CHOICE

A

B

C

A. 8512 | Classic Cargo Drawstring Pant

The cargo that won't quit. Drawstring front and elastic back for an adjustable fit. Oversized cargo and side pockets.

65% polyester/35% cotton

Sizes: XS–5XL (30" inseam)*

- **Traditional rise**
- **Relaxed hip & thigh**
- **Tapered leg**

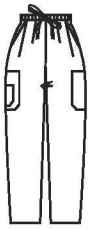

B. 8327 | Classic Relaxed Pant

Take comfort to the extreme with our classic relaxed pant. Covered elastic waistband will not bend, itch or roll. Reinforced pockets.

65% polyester/35% cotton

Sizes: XS–5XL (31" inseam)*
Petite: PXS–P3X (28½" inseam)*
Tall: TXS–T3X (33" inseam)*

- **Traditional rise**
- **Relaxed hip & thigh**
- **Straight leg**

C. 8501 | Classic Cargo Elastic-Waist Pant

Covered elastic waistband with hidden drawstring. Edge-stitched front seam. Side pockets and layered cargo pockets.

65% polyester/35% cotton

Sizes: XS–3XL (31" inseam)*
Petite: PSX–P3X (28" inseam)*

- **Traditional rise**
- **Relaxed hip & thigh**
- **Straight leg**

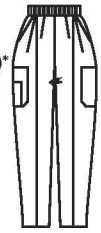

***See color chart on page 55 for available sizes and colors.**

D. 2028 | Women's Updated Cargo

Comfort meets style with our natural, relaxed flare pant that features a drawstring front with elastic-back waist. This figure-flattering design also provides plenty of storage with two side entry pockets, two cargo pockets, a cell phone pocket, and an instrument pocket. Side vents on leg allow for easy movement. With all of these features they are sure to be your new workday favorites.

65% polyester/35% cotton

Regular: XS–5XL (31" inseam)*
Petite: PXS-P3X (28½" inseam)*
Tall: TXS-T2X (33" inseam)*

- **Natural rise**
- **Relaxed hip & thigh**
- **Flare leg**

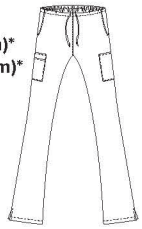

E. 8320 | Classic Tapered Leg Pant

A true classic with a covered elastic waistband. Reinforced pockets. Stitched crease on each leg creates a tailored look.

65% polyester/35% cotton

Sizes: XS–5XL (31" inseam)*
Petite: PSX–P3X (28½" inseam)*
Tall: TXS–T3X (33" inseam)*

- **Traditional rise**
- **Relaxed hip & thigh**
- **Tapered leg**

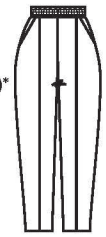

***See color chart on page 55 for available sizes and colors.**

Landau

Unisex CLASSICS

A. 607 | Unisex Polo

Soft pique unisex polo with athletic fit. Double ridge tipped collar, curved placket with two buttons and one logo snap. Tagless. Twill taped neckline, side vents, back yoke and drop tail.

60% cotton/40% polyester

Sizes: S–3XL*
Length: 30½"

White, Ceil, Black and Navy also available in XS.

*See color chart on page 55 for available sizes and colors.

B. 7502 | Unisex Scrub Top

A classic never goes out of style. Reversible V-neck with reinforced neck facing, dolmen sleeves and breast pocket on both sides.

65% polyester/35% cotton

Regular: XS–5XL (27½" length)*
Tall: TSM–T2X (30" length)*

C. 7602 | Classic Unisex Pant

This is your go-to work pant. A classic reversible scrub pant with drawstring cord and two back pockets.

65% polyester/35% cotton

Regular: XS–5XL (31½" inseam)*
Petite: PXS–P3X (29½" inseam)*
Tall: TSM–T2X (34½" inseam)*

D. 2029 | Unisex Cargo Pant

Our classic unisex cargo pant features a full drawstring waist with plenty of storage options. Two roomy layered cargo pockets and an additional back pocket give you room for all your essential gear. With a classic design and updated functionality these pants are a workwear essential.

65% polyester/35% cotton

Regular: XS–5XL (31" inseam)*
Petite: PXS-P3X (28½" inseam)*
Tall: TXS-T2X (33" inseam)*

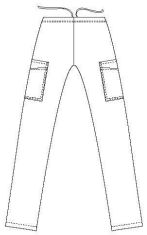

***See color chart on page 55 & 56 for available sizes and colors.**

NEW **A. 2037 | Men's Drawstring Cargo Pants**

Versatile and comfortable, our drawstring cargo pants are made with 4-way stretch fabric for movement and plenty of pocket storage. Two hip pockets with fabric inset detail, cargo pocket with a separate instrument pocket, and an additional back pocket give you space to store all your workday necessities. Snap waistband includes internal drawstring with silicone stripe for an extra secure tie, elastic back waist, as well as functional belt loops and fully functional fly.

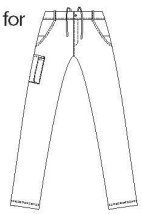

95% polyester/5% spandex

Regular: S–3XL (31½" inseam)*
Short: SSM-S3X (29½" inseam)*
Tall: TSM-TXL (34" inseam)*

B. 4098 | Men's Stretch V-Neck Top

Your go-to workday top in comfortable stretch fabric. Men's V-neck with forward shoulder and back yoke. Chest pocket with instrument pocket and bungee loop. Side slits at the hem.

52% cotton/45% polyester/3% spandex

Sizes: S–5XL*
Medium length: 30¼"

C. 7594 | Men's Vented Scrub Top

V-neck pullover, one breast pocket with pen division and felled-seam back yoke. Set-in sleeves with a two-inch vented mesh gusset.

65% polyester/35% cotton

Sizes: S–5XL*
Medium length: 30"

***See color chart on page 56 for available sizes and colors.**

Easy-to-Wear

LOOKS FOR MEN

NEW **D. 4148 | Men's V-Neck Top**

This V-neck top is full of handy features that offer the functionality you need to conquer your work day. The banded V-neckline includes a self-tab earbud cord tunnel, and the chest pocket and separate instrument pocket provide ample storage. Double needle top stitching on armhole and back yoke detail increase durability. Made with 4-way stretch fabric with moisture wicking for breathability, this top features side vents and a drop tail hem that allow you to move with comfort throughout your day.

95% polyester/5% spandex

Sizes: S–3XL*
Medium length: 31½"

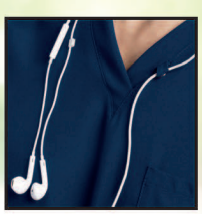

Features tunnel for earbud cord

***See color chart on page 56 for available sizes and colors.**

Landau

Go-to STYLES FOR MEN

A. 2034 | Men's Media Cargo Pant

Technology has met its match! Our exposed elastic drawstring-front pant with zip fly features a silicone stripe on the drawstring for snug, secure fit. Two hip pockets with ear bud cord tunnel allow you to stay connected wherever you go. The cargo pocket features snap tab for security and the back pocket is ideal for a wallet. These pants are going places!

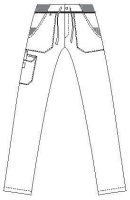

95% polyester/5% spandex

Regular: S–3XL (31½" inseam)*
Short: SSM–S3X (29½" inseam)*
Tall: TSM–TXL (34" inseam)*

B. 4142 | Men's Media V-Neck Top

Look sharp in this banded V-neck top with tech-friendly features such as self-tab ear bud cord tunnel and welt chest pocket with silicone snap PED (personal electronic device) closure. Rib-knit accent on the shoulder and elastic inset along the bottom hem at the side provide outstanding fit and full range of motion. Drop-tail hem and center back seam make for a great look, and moisture-wicking fabric offers quick-drying convenience. Now it's easy to stay connected and stay on the go in style.

95% polyester/5% spandex

Sizes: S–3XL*
Medium length: 31"

***See color chart on page 56 for available sizes and colors.**

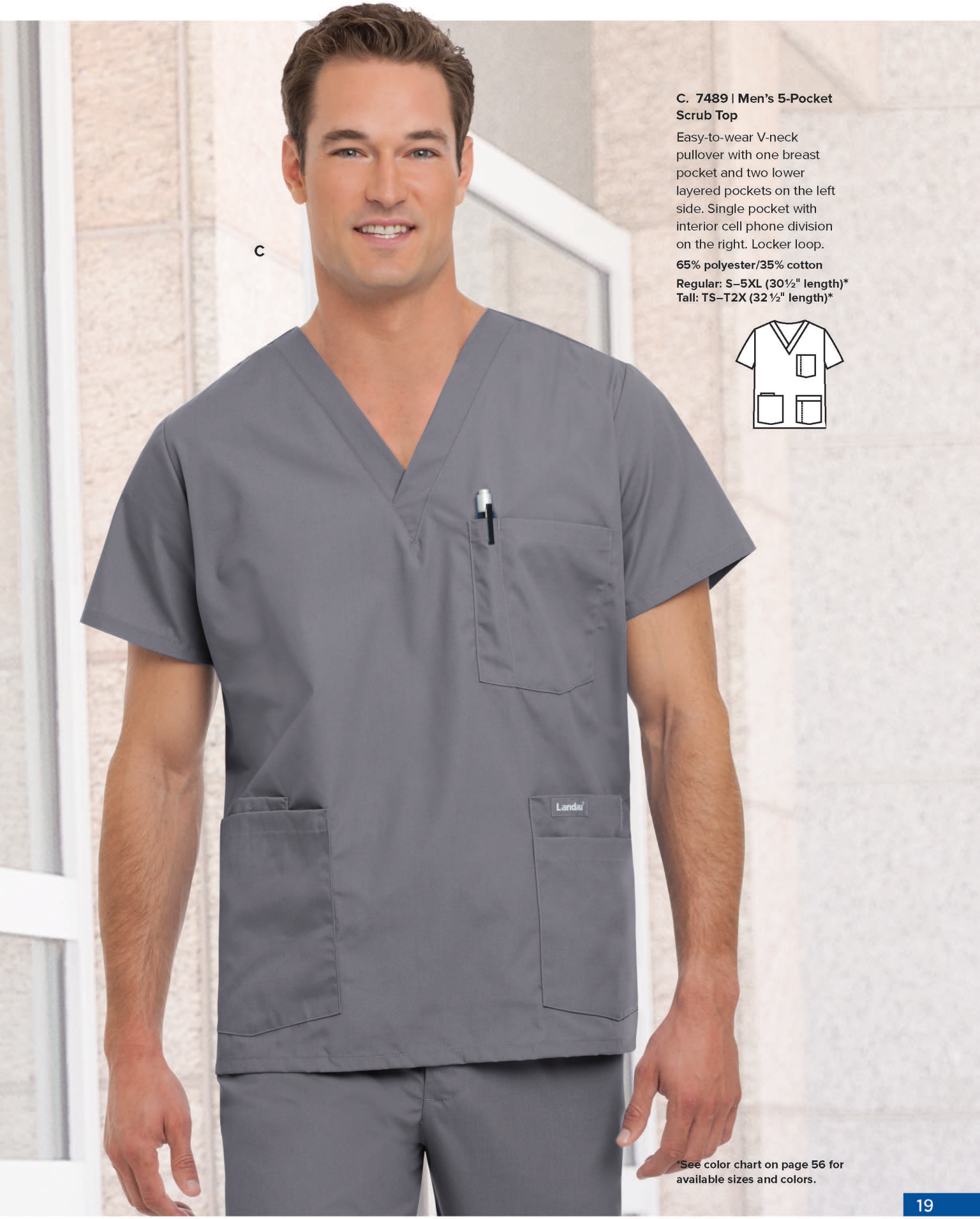

C. 7489 | Men's 5-Pocket Scrub Top

Easy-to-wear V-neck pullover with one breast pocket and two lower layered pockets on the left side. Single pocket with interior cell phone division on the right. Locker loop.

65% polyester/35% cotton

Regular: S–5XL (30½" length)*
Tall: TS–T2X (32½" length)*

*See color chart on page 56 for available sizes and colors.

A

B

C

A. 8550 | Men's Elastic-Waist Pant

Non-roll 1½" elastic waistband with inside braided drawstring and zipper fly front. Two pockets with coin division. Button-closure back pocket.

65% polyester/35% cotton

Regular: S–5XL (31" inseam)*
Short: SSM–S3X (28½" inseam)*
Tall: TS–TXL (33½" inseam)*

B. 2012 | Men's Stretch Cargo Pant

All the features you love in our men's cargo pant, now with a new lower-rise waist and stretch fabric. Full elastic waistband with inside twill drawstring and zip fly. Two slant pockets, one back pocket with button closure and two double patch cargo pockets.

52% cotton/45% polyester/ 3% spandex

Regular: S–5XL (31½" inseam)*
Tall: TS–T3X (34" inseam)*

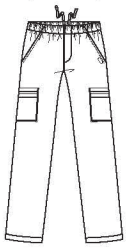

C. 8555 | Men's Cargo Pant

Two side pockets with inside coin division on the right. One back pocket with button closure and two mid-thigh, double patch pockets. Non-roll 1½" elastic waistband with inside braided drawstring and zipper front.

65% polyester/35% cotton

Regular: S–5XL (31" inseam)*
Short: SSM–S3X (28½" inseam)*
Tall: TM–T3X (33½" inseam)*

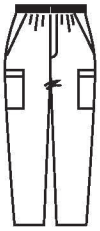

***See color chart on page 56 for available sizes and colors.**

Comfort & Style

THAT MEN LOVE

D

D. 7551 | Men's Warm-Up Jacket

Get noticed for your skills and your style in this four-pocket warm-up jacket. Snap-front, rib-knit neck and cuffs. Two deep pockets, phone pocket and inside breast pocket.

65% polyester/35% cotton

Sizes: S–5XL*
Medium length: 31½"

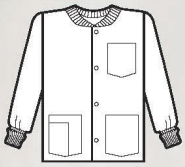

***See color chart on page 56 for available sizes and colors.**

Landau

prewashed COLLECTION

SOFT, COMFORTABLE FABRIC WITH A "BROKEN IN" LOOK AND FEEL.

Fully functioning fly and internal drawstring

A. 2025 | Men's Pre-washed Cargo Pant

Featured in our pre-washed fabrication for a "broken in" look and feel, this cargo pant offers the comfort you want and the storage you need. With six total pockets, two roomy hip pockets, a cargo pocket on each leg and two back pockets you're sure to find a place for everything. Includes wearer's left cargo pocket with three pen loops. Waistband features a flat front and back elastic with belt loop detail, a zip fly, snap closure, and internal drawstring for added security. Knee darts provide flexibility for bending and stooping.

53% cotton/44% polyester/3% spandex

Regular: S–3XL (31½" inseam)*
Short: SSM-S3X (29½" inseam)*
Tall: TSM-TXL (34" inseam)*

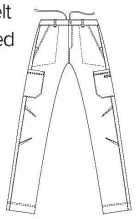

B. 7478 | Men's Pre-washed V-neck Tunic

This V-neckline tunic is a perfect fit for the professional who wants a "broken in" look and feel. The front yoke design offers a chest pocket with self-fabric pen loops, while the back features a back yoke and center seam for strength and comfort. Back hem highlights side slits and a drop tail for added coverage. Triple-needle stitching around the armhole for reinforced seams ensures durability.

53% cotton/44% polyester/3% spandex

Sizes: S–3XL*
Medium length 30"

***See color chart on page 57 for available sizes and colors.**

Ripstop STRETCH

RUGGED DESIGN, DURABLE RIPSTOP CONSTRUCTION, AND STRETCHABLE FLEXIBILITY.

C

C. 4127 | Men's Stretch Ripstop V-Neck Top

A legend is born with this comfortable V-neck men's top. Made of ripstop stretch material and featuring double needle stitching, this top can handle even the hardest shifts. Keep track of your items with a patch chest pocket featuring angled loop—perfect for clipping your badge or pens. The stylized back yoke detail includes a handy locker loop, and side vents with drop-tail hem providing extra coverage.

84% cotton/13% polyester/
3% spandex stretch ripstop

Sizes: S–3XL*
Medium length: 30"

D. 2026 | Men's Stretch Ripstop Cargo Pant

Durable ripstop stretch pant for men is made rugged enough for almost any job. Dual waistband features a flat front and elastic back waist with internal drawstring. Waistband includes hidden snap closure and belt loops, with fully functional zip fly. Two angled hip pockets, a vertical side seam welt cargo pocket with secure Velcro closure, a horizontal welt cargo pocket and two back patch pockets give you the extra storage you need. Angled knee darts provide ease of movement.

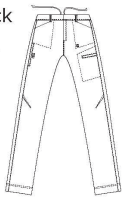

84% cotton/13% polyester/
3% spandex stretch ripstop

Regular: S–3XL (31½" inseam)*
Short: SSM–S3X (28½" inseam)*
Tall: TSM–TXL (33½" inseam)*

*See color chart on page 57 for available sizes and colors.

Landau

all day™ by Landau

LONG LASTING COMFORT FEATURING OUR NEW MECHANICAL STRETCH FABRIC. MOVE WITH EASE IN SCRUBS THAT ARE STYLISH, SOFT AND FLEXIBLE.

UNISEX

A

A. 2032 | All Day Unisex Cargo Pant

Put your best foot forward in our straight-leg unisex cargo pant with full drawstring waist. Besides a flattering fit, you'll also get a kick out of how our Mechanical Stretch fabric keeps you comfortable while on the move. Need pockets? We've got you covered with a single back top applied pocket plus convenient cargo pocket with instrument divider.

65% polyester/35% cotton

Regular: XS–5XL (31½" inseam)*
Petite: PXS–P3X (29" inseam)*
Tall: TXS–T2X (33½" inseam)*

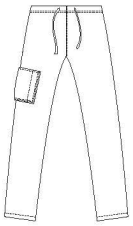

***See color chart on page 57 for available sizes and colors.**

B. 4139 | All Day Unisex V-Neck Top

Finally, you can have a stylish-yet-practical unisex V-neck top that meets the demands of your workday. Featuring our unique Mechanical Stretch fabric, this top offers side vents and a drop tail hem, providing a contemporary look with a full range of motion. Plus, you'll love the timesaving convenience of the instrument divider in the chest pocket. Designed to fit both men and women, this top offers maximum comfort and durable good looks.

65% polyester/35% cotton

Regular: XS–5XL*
Medium length 29"

UNISEX

B

***See color chart on page 57 for available sizes and colors.**

C. 2035 | All Day Full Elastic Cargo Pant

Our natural-rise cargo pant features our unique Mechanical Stretch fabric for all day movement. Exposed full-elastic waist with front drawstring and handy silicone grips ensure a snug, secure fit. Side vents with notched hem detail and a stylish flare leg opening provide contemporary flair. Two roomy top-applied hip pockets and a cargo pocket with instrument divider let you keep whatever you need right where you need it.

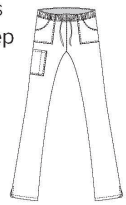

65% polyester/35% cotton

Regular: XS–5XL (31" inseam)*
Petite: PXS-P2X (29" inseam)*
Tall: TXS-TXL (33" inseam)*

D. 3507 | All Day Snap Front Warm-Up

You're sure to make a statement in this contemporary-fit warm-up jacket with Mechanical Stretch. Offering a snap-front closure, jewel neck and rib-knit sleeve cuff, this warm-up has everything you need to stay moving. Featuring two spacious top-entry pockets, side vents and back waist darts, it provides exceptional shaping and style. Look great on the job or wherever life takes you.

65% polyester/35% cotton

Regular: XS–5XL*
Medium length 28⅜"

E. 4143 | All Day Y-Neck Tunic

The style you want meets the features and flexibility you need in this eye-catching tunic with Mechanical Stretch. A Y-neckline with box stitched placket and notched side hem detail give this tunic a touch of class while two roomy top-entry pockets (one with instrument dividers) provide ample storage. If you're looking to add a staple to your wardrobe, this is the top for you.

65% polyester/35% cotton

Sizes: XS-5XL*
Medium length 28⅛"

***See color chart on page 57 for available sizes and colors.**

TOP COLORS & STYLES
P2=Up to P2X
P3=Up to P3X
T2=Up to T2X
T3=Up to T3X
S2=Up to S2X
S3=Up to S3X
L=Up to LXL
L2=Up to L2X
Colors listed in order of popularity

	WOMEN'S				WOMEN'S PANTS							UNI	
	8219 XS-5XL 26½" LENGTH 65% POLY/ 35% COTTON	8232 XS-5XL 27¾" LENGTH 65% POLY/ 35% COTTON	8110 XS-5XL 25¾" LENGTH 65% POLY/ 35% COTTON	50001 XXS-2XL 26½" LENGTH 95% COTTON/ 5% SPANDEX	8385 XS-2XL 31½" INSEAM (M) 65% POLY/ 35% COTTON	8335 XSM-XXL 31" INSEAM (M) 65% POLY/ 35% COTTON	8512 XS-5XL 30" INSEAM (M) 65% POLY/ 35% COTTON	8320 XS-5XL 31" INSEAM (M) 65% POLY/ 35% COTTON	8327 XS-5XL 31" INSEAM (M) 65% POLY/ 35% COTTON	2028 XS-5XL 31" INSEAM (M) 65% POLY/ 35% COTTON	8501 XS-3XL 31" INSEAM (M) 65% POLY/ 35% COTTON	607 S-3XL 30½" LENGTH 60% COTTON/ 40% POLY	7502 XS-5XL 27½" LENGTH 65% POLY/ 35% COTTON
Black					P2, T2	P2, T	†	P3, T3	P3, T3	P3, T2	P2	X2 †	T2
Navy					P2, T2	P2, T	†	P3, T3	P3, T	P3, T2	P3	X2 †	T2
White						P2, T		P3, T3	P3, T3		P3 †	X2 †	T2
Royal					P2, T2	P2, T	†	P3, T3	P3, T3	P3, T2	P3		T2
Cell					P2, T2	P2, T	†	P3, T3	P3, T	P3, T2	P3 †	X2 †	T2
Steel						P2, T		P3, T3	P3, T3	P3, T2			
Wine						P2, T	†	P3, T3	P3, T3	P3, T2	P3		T2
Hunter						P2	†	P3, T3	P3				T2
Teal						P2, T		P3, T3	P3		†		
Caribbean							†	P3, T3	P3		†		
Galaxy						P2		P3, T3	P3				
Sand						P2, T		P3, T3	P3, T		P3 †		T2
Graphite													T2
Grape						P2		P3, T3	P3				T2
True Red						P2		P3, T3	P3				
Primrose								P3	P3				
Patriot						P2, T		P3, T3	P3				
Sea Mist								P3, T3					
Olive								P3, T3					
Cocoa						P2, T		P3, T3	P3				
Cherry Blossom													
Wisteria								P3, T3	P3				
Silver													
Misty													
Persimmon													
Sandstone													

LANDAU ESSENTIALS

SEX		WARM-UPS			MEN'S TOPS					MEN'S PANTS				
7602 XS–5XL 31½" INSEAM (M) 65% POLY/ 35% COTTON	2029 XS–5XL 31" INSEAM (M) 65% POLY/ 35% COTTON	7525 XS–5XL 29" LENGTH 65% POLY/ 35% COTTON	7535 S–5XL 29½" LENGTH 65% POLY/ 35% COTTON	7533 XS–5XL 30" LENGTH 65% POLY/ 35% COTTON	4142 S–3XL 31" LENGTH 95% POLY/ 5% SPANDEX	7489 S–5XL 30½" LENGTH 65% POLY/ 35% COTTON	7594 S–5XL 30" LENGTH 65% POLY/ 35% COTTON	4098 S–5XL 30¼" LENGTH 52% COTTON/ 45% POLY/ 3% SPANDEX	7551 S–5XL 31½" LENGTH 65% POLY/ 35% COTTON	4148 S–3XL 31½" LENGTH 95% POLY/ 5% SPANDEX	2034 S–3XL 31½" INSEAM 95% POLY/ 5% SPANDEX	8555 S–5XL 31" INSEAM 65% POLY/ 35% COTTON	2012 S–5XL 31½" INSEAM 52% COTTON/ 45% POLY/ 3% SPANDEX	8550 S–5XL 31" INSEAM 65% POLY/ 35% COTTON	2037 S–3XL 31½" LENGTH 95% POLY/ 5% SPANDEX
P3, T2	P3, T2					T2					T, S3	T3, S3	T3	T, S3	T, S3
P3, T2	P3, T2		XS			T2					T, S3	T3, S3	T3	T, S3	T, S3
P3, T2			XS				†					T3		S, T	
P3, T2	P3, T2					T2					T, S3	T3	T3	T	T, S3
P3, T2	P3, T2					T2						T3	T3		
	P3, T2										T, S3	T3, S3	T3		T, S3
P3, T2	P3, T2											T3			
P3, T2														T	
												T3			
												T3			
P3, T2												T3			
P3, T2												T3, S3			
P3, T2		†													
		†													
		†													
		†													
		†													

†Select colors while supplies last.

Landau Group Guarantee

Landau Guaranteed product that is always available, in a variety of styles and sizes to fit every budget.

COLOR CHART

RIPSTOP		PREWASHED							ALL DAY				
TOP	PANT	WOMEN'S					MEN'S		UNISEX		WOMEN'S		
4127 S-3XL 30" LENGTH 84% COTTON/ 13% POLY/ 3% SPANDEX	2026 S-3XL 31½" INSEAM 84% COTTON/ 13% POLY/ 3% SPANDEX	4125 XS-5XL 27⅜" LENGTH 53% COTTON/ 44% POLY/ 3% SPANDEX	2024 XS-5XL 31" INSEAM 53% COTTON/ 44% POLY/ 3% SPANDEX	3035 XS-5XL 28⅜" LENGTH 53% COTTON/ 44% POLY/ 3% SPANDEX	2036 XS-5XL 31½" INSEAM 53% COTTON/ 44% POLY/ 3% SPANDEX	4147 XS-5XL 26⅞" LENGTH 53% COTTON/ 44% POLY/ 3% SPANDEX	7478 S-3XL 30" LENGTH 53% COTTON/ 44% POLY/ 3% SPANDEX	2025 S-3XL 31½" INSEAM 53% COTTON/ 44% POLY/ 3% SPANDEX	4139 XSM-5XL 29" LENGTH 65% POLY/ 35% COTTON	2032 XS-5XL 31½" INSEAM (M) 65% POLY/ 35% COTTON	4143 XS-5XL 28½" LENGTH 65% POLY/ 35% COTTON	2035 XS-5XL 31" INSEAM 65% POLY/ 35% COTTON	3507 XS-5XL 28⅜" LENGTH 65% POLY/ 35% COTTON
	S3, T		P2, T		P2, T			S3, T		P3, T2		P2, T	
	S3, T		P2, T		P2, T			S3, T		P3, T2		P2, T	
			P2, T		P2, T			S3, T		P3, T2		P2, T	
	S3, T		P2, T		P2, T			S3, T		P3, T2		P2, T	
	S3, T		P2, T		P2, T			S3, T		P3, T2		P2, T	
	S3, T		P2, T		P2, T			S3, T		P3, T2		P2, T	
	S3, T		P2, T		P2, T			S3, T		P3, T2		P2, T	
	S3, T		P2, T		P2, T			S3, T		P3, T2		P2, T	
			P2, T		P2, T			S3, T					
	S3, T												
	S3, T												
			P2, T		P2, T			S3, T		P3, T2		P2, T	
			P2, T		P2, T					P3, T2		P2, T	
			P2, T		P2, T								
			P2, T		P2, T								
			P2, T		P2, T			S3, T					

LANDAU

Women's Lab Coats

NEEDS NO SECOND OPINION

A. 3165 | Women's Traditional Notebook Lab Coat

A full-length lab coat designed for a notebook. One breast pocket with pencil division. Two lower pockets. Two oversized inside pockets for your notebook or tablet PC. Mesh ID pocket. Angled flaps secure pocket contents. Three-button closure. Sewn back belt. Kick vent.

65% polyester/ 35% cotton

White (WWXY)

Sizes: 2–20, 40–42
Length: 36 ¾" (Size 10)

B. 3155 | Women's Lab Coat

Designed to please, this four-button lab coat with fitted back and single button belt adds a dash of style to your day. Three pockets with side hand access provide you easy access while keeping all your instruments nearby.

65% polyester/35% cotton

Navy (BNP)
Sizes: 4–20, 40–48

White (WWXYA)
Anti-Microbial
Sizes: 0–20

White (WWY)
Sizes: 0–20, 40-52
Length: 38" (Size 10)

ANTIMICROBIAL

C. 3194 | Women's Lab Coat

This four-button lab coat is a great basic, built with style. Two inset pockets add function while mock back belt and princess seams add detail.

65% polyester/35% combed cotton

White (WWY)

Sizes: 6–20
Length: 31½" (Size 10)

D. 8726 | Women's Lab Coat

One great coat. This classic three-button lab coat features one breast pocket and two large lower pockets. For style we've added a notched lapel, button tab back belt, and front and back princess seams.

65% polyester/35% cotton

White Poplin (WWXY)

Sizes: XS–3XL
Length: 31⅜"

E. 3153 | Women's Lab Coat

Diagnosis: Stylish. This four-button lab coat with back belt accent, side hand access, three front pockets and two inside pockets.

65% polyester/35% combed cotton performance twill

White (WWVC)

Sizes: 0–20
Length: 38" (Size 10)

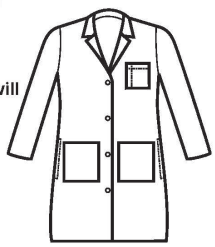

Lab Coats

THAT GO THE LENGTH

A. 3178 | Unisex Cover Coat

Keep it simple with this unisex cover coat. Featuring two patch pockets, rounded neck, stockinette cuffs and five-snap closure, this coat covers all the bases.

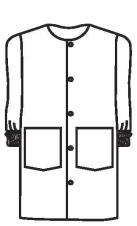

65% polyester/35% cotton

White (WWP)

Sizes: XS–3XL
Length: 41¾" (Size 10)

B. 8708 | Professional Lab Coat

Traditional collar and lapel with small zip breast pocket. Front and back tailored darts with top-stitching. Two large front pockets and small pocket on top. Set-in back belt.

65% polyester/35% combed cotton

White (WWY)

Sizes: XS–3XL
Length: 30½" (Size 10)

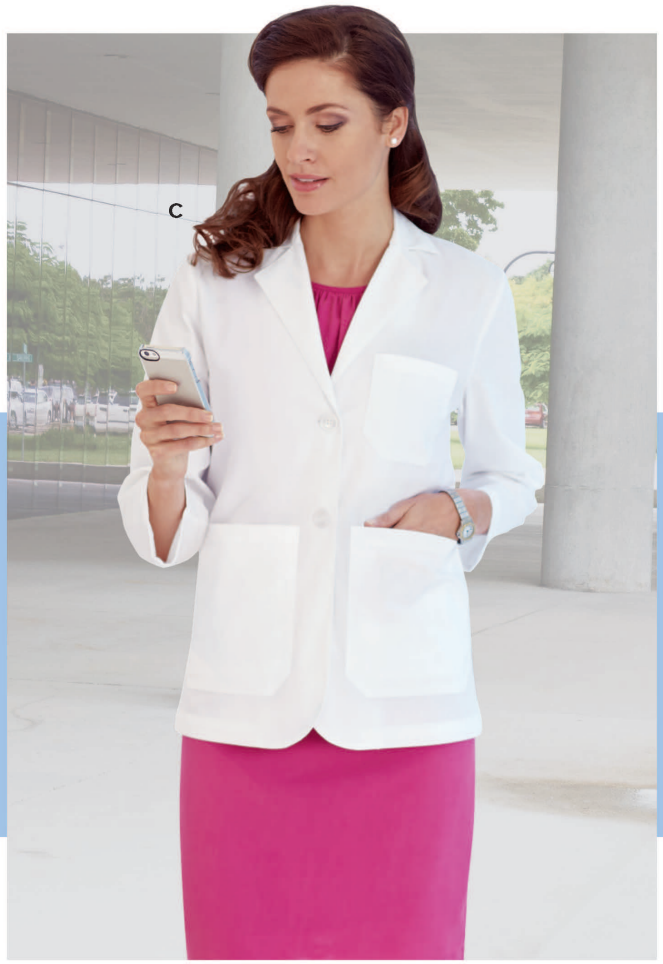

C. 3230 | Women's Consultation Coat

No need to get a second opinion; this consultation jacket is truly stylish. Featuring two-button closure, three outside pockets and two lower inside pockets, this jacket style coat is a great functional layering piece.

65% polyester/35% combed cotton

White (WWY)

Sizes: 0–20, 40–44
Length: 28½" (Size 10)

D. 3172 | Knot Button Lab Coat

"Knot" your average lab coat! Featuring a notch collar lapel and five cloth knot buttons along the front placket, this lab coat provides a professional look with style and function. Two roomy lower patch pockets and a chest pocket with instrument division give storage to spare. Plus, its center back vent gives you extra mobility at work.

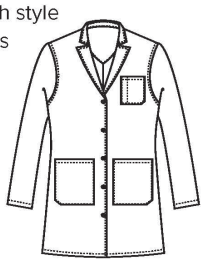

100% cotton

White (WWF)

Sizes 0-20
Medium length: 36¼" (Size 10)

E. 3187 | Unisex Lab Coat

Long coat with traditional collar and four-button front closure. One breast pocket and two lower double pockets. Two side-entry pockets on seam.

65% polyester/35% cotton

White (WWY)

Sizes: XS–3XL
Length: 39"

Student STYLE

START OUT RIGHT WITH THE QUALITY AND DURABILITY PREFERRED BY PROFESSIONALS. LANDAU OFFERS A COMPREHENSIVE STUDENT UNIFORM PROGRAM WITH SELECTION AND CUSTOMIZATION OPTIONS AVAILABLE.

A. 8058 | Student Tunic

Zip up the career ladder in this clean-cut student tunic. Full-front zip closure makes this cute and easy to wear. Pleat shoulder detail gives it style while the two patch pockets keep your instruments close at hand.

65% polyester/35% cotton

White (WWY)

Sizes: XS–5XL
Medium length: 28¼"

C. 2226 | A-Line Skirt

Classic nursing apparel has never looked better! This elastic waist A-line skirt with deep side pockets and back kick vent will let you move while your busy day soldiers on.

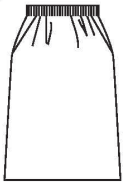

65% polyester/35% cotton

White (WWP)

Sizes: XS–3XL
Medium length: 29½"

C. 8047 | Student Tunic

Tailored style with button-front closure. Optional colored piping insets at princess seams and sleeve hem. Double pockets on the right and a single pocket on left. Side vents.

65% polyester/35% cotton

Sizes: XS–5XL
Medium length: 29½"

Colored piping available: Navy (WNAV), Royal (WROY), White (WWY)

D. 8052 | Student Dress

Look like a confident career woman in this smart short-sleeve dress. Two inset pockets with layered pocket on the right hold your essentials while princess lines appear to slim your silhouette. This eight-button front closure dress is easy to toss on for your dash to work or school.

65% polyester/35% cotton

White (WWY)

Sizes: XS–5XL
Medium length: 42½"

Ribbon placement not available on style 8052.

A. 8051 | Tailored Tunic

Get the longer look of a tunic with the polish of a collared jacket in this functional top. Princess lines slim while the front button closure is practical and pretty.

65% polyester/35% cotton

White (WWY)

Sizes: XS–5XL
Medium length: 30"

Ribbon placement available, see right.

THREE CUSTOMIZABLE PLACEMENT OPTIONS

HOW IT WORKS:

Style **8051** WWY and **8059** WWY can be customized using grosgrain ribbon that will hold its color when washed.

Grosgrain ribbon available in the following seven colors: Navy, Red, Orange, Forest, Royal Blue, Gold, Burgundy

Allow 7–10 business days to ship.

B. 8059 | Women's Tunic

This rounded hem tunic is a great basic for your wardrobe. With a V-neck collar, three patch pockets and button-front closure, this tunic is simple and stylish.

65% polyester/35% cotton

White (WWY)

Sizes: XS–5XL
Medium length: 28"

Ribbon placement available, see left.

LANDAU
Size Charts

Note: Size charts are body measurements. The garments will measure larger than the body to allow ease and comfort.

WOMEN'S APPAREL										
	XXS	XS	S	M	L	XL	2XL	3XL	4XL	5XL
Dress Size	0-2	2-4	6-8	10-12	14	16	18-20	22-24	26-28	30-32
Bust	30-31	32-33	34-35	36-37	38-40	41-44	45-48	49-52	53-56	57-60
Waist	23-24	25-26	27-28	29-31	32-34	35-38	39-41	42-45	46-49	50-53
Hip	32-33	34-35	36-37	38-40	41-43	44-47	48-51	52-55	56-59	60-63

Available in Petites and Talls: Petites–Under 5 feet 4 in | Tall–Over 5 feet 8 in

Note: Women's inseams approximately 31". Women's petite inseams approximately 28". Women's tall inseams approximately 33".

MEN'S APPAREL									
	XSM	S	M	L	XL	XXL	3XL	4XL	5XL
Chest	30-32	34-36	38-40	42-44	46-48	50-52	54-56	58-60	62-64
Waist	24-26	28-30	32-34	36-38	40-42	44-46	48-50	52-54	56-58
Hip	34-35	36-38	39-41	42-45	46-49	50-53	54-57	58-61	62-65

UNISEX										
	XXS	XSM	S	M	L	XL	XXL	3XL	4XL	5XL
Chest	27-29	30-32	34-36	38-40	42-44	46-48	50-52	54-56	58-60	62-64
Waist	23-25	26-28	29-31	32-34	36-38	40-42	44-46	48-50	52-54	56-58
Hip	31-33	34-35	36-38	39-41	42-45	46-49	50-53	54-57	58-61	62-65

Note: Unisex inseams approximately 31"

TO TAKE YOUR MEASUREMENTS

Bust: The measurement over the fullest part of the chest of apex point.

Waist: The measurement of the smallest indentation of the natural waistline.

Hips: The measurement of the fullest curve of the hip or approximately 8" below the waistline.

Inseam/Inside Leg: The measurement from the top of the inner thigh down to 1" below the ankle bone.

Note: For accurate measurements, pull the measuring tape snuggly to your body and avoid stretching.

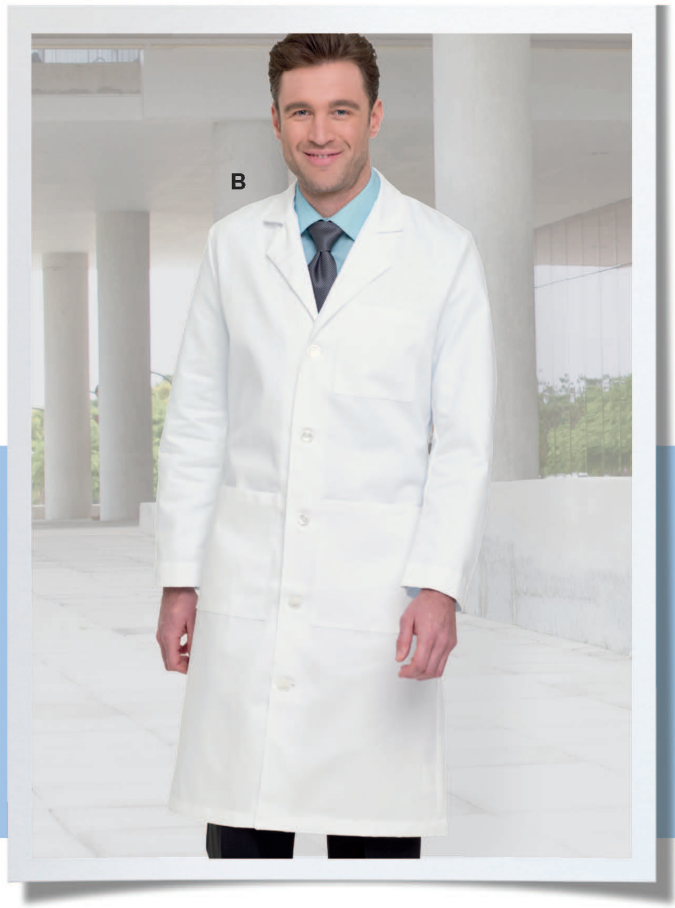

A. 3132 | Men's Lab Coat

Full-length lab coat features four-button closure and a belted back sewn over pleats with side hand access. Three front pockets.

65% polyester/35% combed cotton

White (WWY)

Sizes: 32–52
Length: 39½" (Size 40)

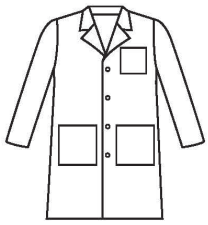

B. 3140 | Traditional Lab Coat

Full-length with five-button closure, side hand access, belted back stitched over pleats, three front pockets.

100% cotton White (WWF)
65% polyester/35% twill cotton White (WWT)

Sizes: 32–52
Length: 43½" (Size 40)

C. 3124 | Men's Lab Coat

Look professional in our four-button lab coat. Three front pockets, two inside pockets and side hand access points. Sewn-down back belt over pleats.

100% cotton
White Super Twill (WWF)
Sizes: 32–56

65% polyester/35% cotton
White Micro-sanded Twill (WWSC),
White Performance Twill (WWVC)

Sizes: 32–56, Tall 38T–56T
Length: Regular 37" (Size 40),
Tall (2" extra sleeve and length)

BACK DETAIL
FOR MEN'S STYLES
1140, 3124, 3132, 3138, 3140, 3148, 3163, 3166, 3174

Extra touches of style

D. 3138 | Men's Lab Coat

Full-length coat with five cloth-knot buttons, side hand access and three patch pockets. Sewn-down back belt over pleats.

100% cotton super twill

White (WWF)

Sizes: 32–52, 40T–50T
Length: 44½" (Size 40)
Tall (2" extra sleeve and length)

CUSTOM PERSONALIZATION

PERSONALIZATION MAKES ALL THE DIFFERENCE. LANDAU OFFERS CUSTOM PERSONALIZATION.

ADD YOUR NAME, SPECIALTY, ORGANIZATION OR LOGO TO YOUR GARMENT TO COMPLETE YOUR PROFESSIONAL LOOK.

Landau

Polished Looks

HE PREFERS

A. 3166 | Men's Lab Coat

Features four-button front closure, stitched-down back belt over pleats, and three front pockets. Two lower inside pockets and side hand access.

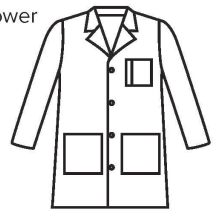

65% polyester/35% combed cotton

White (WWY)
Sizes: 32–52
Length: 35½" (Size 40)

B. 3174 | Men's Notebook Lab Coat

Staff-length lab coat. Two oversized inside pockets for your notebook. One breast pocket with pencil division and two lower outside pockets. Mesh ID pocket. Angled flaps secure pocket contents. Four-button closure. Sewn back belt. Kick vent.

65% polyester/35% combed cotton

White (WWXY)
Sizes: 32–52
Length: 36⅝" (Size 40)

C. 3200 | Men's Jacket

Two-piece straight back blazer with two-button closure and three outside pockets.

65% polyester/
35% combed cotton

White (WWY)
Sizes: 32–52
Length: 31¼" (Size 40)

D. 3148 | Men's Lab Coat

Staff-length coat with four-button closure and three front pockets. Sewn-down back belt over pleats.

65% polyester/
35% combed cotton

White (WWY)

Sizes: 32–56
Length: 35½" (Size 40)

E. 3224 | Men's Lab Coat

Two-piece vented-back lab coat with three-button front closure. Three outer pockets and two lower inside pockets.

65% polyester/35% cotton

White Twill (WWT)
Sizes: 32–52, 38T–52T

White Poplin (WWY)
Sizes: 32–52

Length: Regular 30¾" (Size 40),
Tall 32¾" (Size 40)
Tall (2" extra sleeve and length)

Landau

Professional

STYLES FOR MEN

A. 3163 | Men's Consultation Coat

Tailored style, four-button closure, belted back stitched over pleats. Three front pockets and side hand access.

65% polyester/35% cotton twill

White (WWT)
65% polyester/35% combed cotton
Navy (BNP)

Sizes: 32–52
Length: 35" (Size 40)

B. 1140 | Men's Professional Jacket

An instant classic. Zipper-front jacket. Four pockets, including two inset breast pockets and two lower pockets. Back belt sewn over pleats.

65% polyester/35% combed cotton

Navy (WSL), Royal (BEY), White (WWY)

Sizes: 32–52
Sizes: 32–56 White
Length: 31" (Size 40)

C. 3139 | Men's Lab Coat

Knee-length lab coat features five-button closure, one-piece straight back, side hand access and three front pockets.

65% polyester/35% cotton twill

White (WWT)

Sizes: 32–52
Length: 40½" (Size 40)

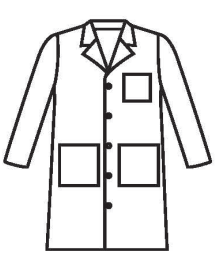

D. 3145 | Men's Lab Coat

Tailored full-length lab coat. Three front pockets. Five-button closure with a straight back and side hand access.

65% polyester/35% cotton

White (WWXYA)

Anti-microbial
Sizes: 32–52

White (WWY)

Sizes: 32–56, 38T–56T
Length: 41½" (Size 40)
Tall (2" extra sleeve length)

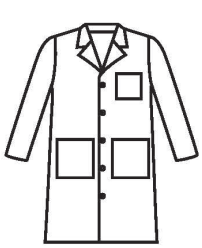

ANTIMICROBIAL

Value

MEETS STYLE

WHEN VALUE IS JUST AS IMPORTANT AS COMFORT, SCRUBZONE® FITS THE BILL. THEY ARE CONSTRUCTED TO WORK TOUGH AND FIT COMFORTABLY.

A. 71221 | Unisex Scrub Top

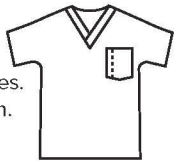

Both men and women can finally agree on something. V-neck unisex style. Dolman sleeves. Back yoke. One chest pocket with pen division.

65% polyester/35% cotton

Sizes: XXS–5XL*
Medium length: 27½"

B. 85221 | Unisex Scrub Pant

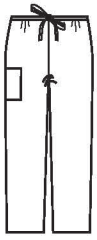

Adjustable, soft-webbed drawcord waist.
Double-needled cargo and back pockets.
Reinforced seams at stride and inside leg for strength.

65% polyester/35% cotton

Sizes: XS–5XL (31½" inseam)*
PXXS–P3X (29" inseam)*
Talls: T2X (33½" inseam)*

C. 70224 | Faux Wrap Tunic

Practical makes perfect. V-neck faux wrap tunic with set-in sleeves. Two large, top-loading patch pockets. Two contouring back darts. Hidden accessory tape inside right pocket. Side vents.

65% polyester/35% cotton

Sizes: XS–5XL*
Medium length: 26"

***See color chart on page 75 for available sizes and colors.**

C. 70221 | V-Neck Tunic

All the right moves at exactly the right value. V-neck style. Short set-in sleeves. Two large, top-loading patch pockets. Hidden accessory tape inside right pocket. Cell phone pocket. Side vents for movement.

65% polyester/35% cotton

Sizes: XXS–5XL*
Medium length: 27⅜"
Select colors in XXS*

D. 83221 | Women's Cargo Pant

Pull-on style with covered elastic waistband. Two patch pockets and one cell phone pocket. Reinforced seams at stride and inside leg for strength.

65% polyester/35% cotton

Sizes: XXS–5XL (31½" inseam)*
PXS-P3X (29" inseam)*
TXS-T3X (33" inseam)*

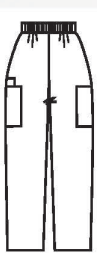

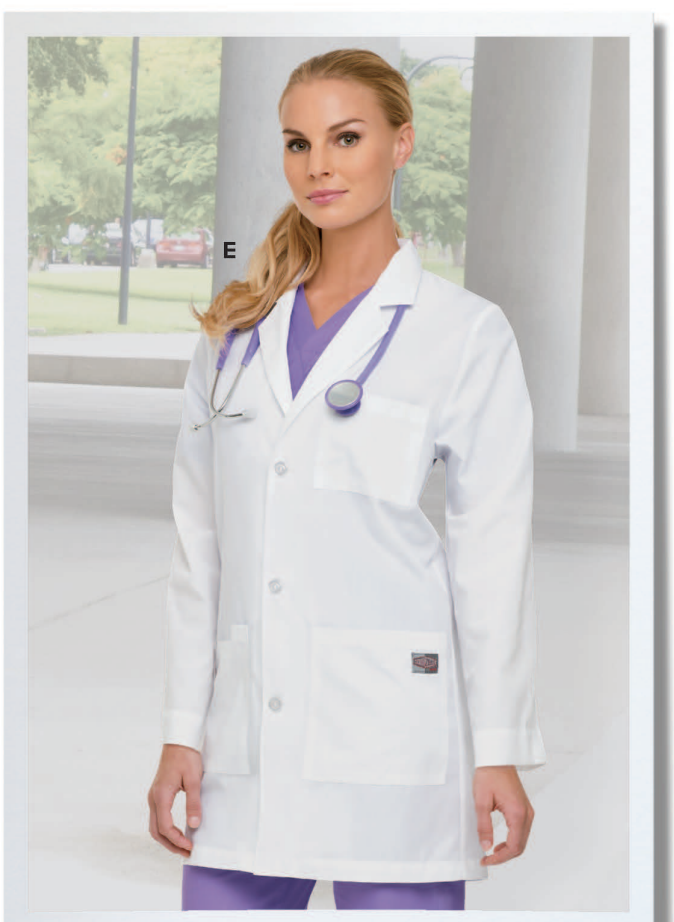

E. 86002 | Three-Button Lab

A new classic you can count on. Three-button lab coat with notch lapel collar and three pockets—one chest pocket and two lower patch pockets.

65% polyester/35% cotton

Sizes: XXS–5XL*
Medium length: 35"

***See color chart on page 75 for available sizes and colors.**

SCRUBZONE By Landau

AFFORDABLE *Comfort*

A. 75221 | Warm-Up Jacket

Like you, this durable jacket is always ready to work. Jewel neckline with four pockets that include pen division and cell phone pocket. Snap-front closure.

65% polyester/35% cotton

Sizes: XS–5XL*
Medium length: 27 ⅞"

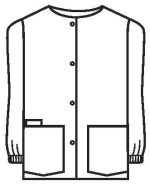

B. 83222 | Flare Leg Pant

Drawstring front and elastic-back waist. Two side-seam pockets. One back pocket. Side vents.

65% polyester/35% cotton

Sizes: XXS–5XL (31½" inseam)*
Petite: P2X (29" inseam)*
TXS–T2X (33½" inseam)*

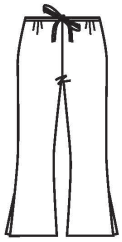

C. 70223 | Snap-Front Tunic

Achieve a professional look in a snap. Notch neckline. Matching snap-ring closures. Set-in sleeves. Two large, top-loading patch pockets. Front and back princess seams. Hidden accessory tape inside right pocket. Side vents for movement.

65% polyester/35% cotton

Sizes: XS–5XL*
Medium length: 26⅞"

***See color chart on page 75 for available sizes and colors.**

SCRUBZONE® COLOR CHART

TOP COLORS & STYLES

P2=Up to P2X
P3=Up to P3X
T2=Up to T2X
T3=Up to T3X
XXS=XX Small
PXX=Petite XX Small

Colors listed in order of popularity

	WOMEN'S						UNISEX		
	70224 XS–5XL 26" LENGTH 65% POLY/ 35% COTTON	70221 XXS–5XL 27⅝" LENGTH 65% POLY/ 35% COTTON	70223 XS–5XL 26⅞" LENGTH 65% POLY/ 35% COTTON	75221 XS–5XL 27⅞" LENGTH 65% POLY/ 35% COTTON	83222 XXS–5XL 31½" INSEAM (M) 65% POLY/ 35% COTTON	83221 XXS–5XL 31½" INSEAM (M) 65% POLY/ 35% COTTON	71221 XXS–5XL 27½" LENGTH 65% POLY/ 35% COTTON	85221 XS–5XL 31½" INSEAM (M) 65% POLY/ 35% COTTON	86002 XXS–5XL 35" LENGTH 65% POLY/ 35% COTTON
Black		XXS			PXX, P2, T2	PXX, XXS, P3, T3	XXS	PXX, P3, T2	
Navy		XXS			PXX, P2, T2	PXX, XXS, P3, T3	XXS	PXX, P3, T2	
White					P2, T2	PXX, P3, T3		P3, T2	
Royal		XXS			PXX, P2, T2	PXX, XXS, P3, T3	XXS	PXX, P2, T2	
Cell		XXS			PXX, P2, T2	PXX, XXS, P3, T3	XXS	PXX, P2, T2	
Grey		XXS			PXX, P2, T2	PXX, XXS, P3, T3	XXS	PXX, P2, T2	
Wine		XXS			PXX, P2, T2	PXX, P3, T3	XXS	PXX, P2, T2	
Hunter					P2, T2	PXX, P3, T3		P3, T2	
Teal					P2, T2	PXX, P3, T3			
Caribbean			†		P2, T2	PXX, P3, T3			
Sand					P2, T2	PXX, P3, T3			
Graphite					P2, T2	P3, T3		P3, T3	
Cobalt					P2, T2	PXX, P3, T3			
Grape					P2, T2	PXX, P3, T3			
Pink					P2, T2	PXX, P3, T3			
Red					P2, T2	PXX, P3, T3			
Brown	†		†		P2, T2	XXS, P3, T3			
Nautical								P3, T2	
Orchid					P2, T2	PXX, P3, T3			

†Select colors while supplies last.

Landau Group Guarantee
Landau Guaranteed product that is always available, in a variety of styles and sizes to fit every budget.

LYNX™
UNTAMED

STYLE FOR THE *unbound* SPIRIT

No matter where they roam, Lynx enthusiasts find that our workwear provides the style and staying power they want, need and deserve. Crafted with athletically inspired design and VersaTec™ 4-way stretch fabric, Lynx garments always go the extra mile, even on the busiest of workdays.

LYNX™

A. 6504 | Trailblazer Pant

Go where the path leads you in the Lynx Trailblazer pant. Designed with freedom and flexibility in mind, this pant features a modern waist with full flat elastic waistband and drawstring. Our VersaTec™ stretch fit at back yoke and hip with knee darts to provide extra movement and stretch for added mobility. Two side hand pockets and instrument pocket on wearer's left provide necessary storage. Flare leg with side vents will ensure you lead the way in uninhibited style.

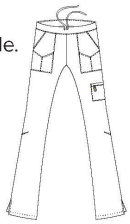

87% polyester/13% spandex

Regular: XS–3XL (31" inseam)*
Petite: PXS–P2X (29" inseam)*
Tall: TXS–TXL (33½" inseam)*

B. 6101 | Snap Front Warm-up

It's the perfect fusion of fabric and fit with this snap-front warm-up with dashing crew neckline. You'll love the silicone badge tab as well as the two front pockets and drop tail hem, both with pick-stitch detailing. VersaTec™ knit inset on the sleeve opening and along back armhole creates the fullest range of motion possible. Get the style and staying power you want and need in a warm-up that's made for you.

87% polyester/13% spandex

Sizes: XS–3XL*
Medium length: 30⅝"

***See color chart on page 81 for available sizes and colors.**

Freedom
TO MOVE

LYNX FEATURES VERSATEC™ ENGINEERED 4-WAY STRETCH PANELS STRATEGICALLY PLACED AT STRESS POINTS IN THE GARMENT FOR OPTIMUM MOVEMENT AND FLEXIBILITY.

C

C. 6004 | Fierce Crossover Tunic

In Lynx, no mild-mannered top will do. Our ferociously feminine crossover tunic certainly will help you look good on and off the job. This empire seam tunic with VersaTec™ 4-way stretch provides movement at stress points including front princess seams and back armholes for additional mobility. Novelty pick-stitching on bottom hem and sleeve offers an added flair while badge tab, two front and two back hip pockets ensure ample storage. Fashionable high-low back hem styling completes the look while adding coverage. Life's short. Look Fierce.

87% polyester/13% spandex

Sizes: XS–3XL*
Medium length: 27⅜"

VersaTec™ stress points

Split side pocket

***See color chart on page 81 for available sizes and colors.**

LYNX™

Designed FOR YOU

A. 6003 | Unleashed V-Neck Top

Every day is an adventure, so set yourself free in Lynx. This flattering banded V-neck with VersaTec™ 4-way stretch provides movement at stress points including back yoke and armholes for additional mobility. Front bust and back waist darts and novelty pick-stitching on bottom hem and sleeve add a feminine flair. Two layered front pockets with six storage slots and badge tab offer ample storage. Side slits for ease of movement. Release your wild side. Go Untamed.

87% polyester/13% spandex

Sizes: XS–3XL*

Medium length: 26 ⅞"

*See color chart on page 81 for available sizes and colors.

B

B. 6503 | Quest Cargo Pant

Your quest begins here with a pant that can take you places. Enjoy the freedom and style Lynx can offer in our natural, drawstring front pant with back elastic waist featuring jacquard stripe accent. VersaTec™ stretch fit technology at back yoke provides added mobility for bending and stretching. Two top applied pockets and one utility pocket on left for storage. Flare leg silhouette with side vents is engineered with back panel seams to fit your curves. Find out where the road will take you with Lynx.

87% polyester/13% spandex

Regular: XS–3XL (31" inseam)
Petite: PXS–P2X (29" inseam)
Tall: TXS–TXL (33½" inseam)

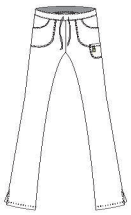

LYNX™ COLOR CHART

COLORS & STYLES P2=UP TO P2X T=UP TO TXL	6101 XS–3XL 30⅝" LENGTH 87% POLY/ 13% SPANDEX	6503 XS–3XL 31" INSEAM 87% POLY/ 13% SPANDEX	6003 XS–3XL 26⅞" LENGTH 87% POLY/ 13% SPANDEX	6004 XS–3XL 27⅞" LENGTH 87% POLY/ 13% SPANDEX	6504 XS–3XL 31" INSEAM 87% POLY/ 13% SPANDEX
Black BKPN		P2, T			P2, T
Ceil BCPN		P2, T			P2, T
Emerald GEPN		P2, T			P2, T
Galaxy BGPN		P2, T			P2, T
Jazzberry JZPN		P2, T			P2, T
Navy BNPN		P2, T			P2, T
Steel STPN		P2, T			P2, T
Royal BEPN		P2, T			P2, T
Heather Grey HGPN		P2, T			P2, T
Poppy PPPPN		P2, T			P2, T
NEW Caribbean CBPN		P2, T			P2, T
Black/Steel/Emerald BKSTE					
Steel/Black/Hot Coral STBKC					
Royal/Heather/Black BEHGB					
Heather/Black/Poppy HGBKP					
Poppy/Black/Heather PPBKH					
Ceil/Navy/Yellow BCBNY					
Galaxy/Black/White BGBKW					
Jazzberry/Navy/Hot Coral JZBNO					
NEW Caribbean/Teal/Amber CBBTA					
NEW Navy/Spanish Moss/Persimmon BNSMP					

LYNX