Q1: Searched “ransomware attacks” in google chrome in VM. Then Opened **AccessData FTK Imager** tool to capture memory.

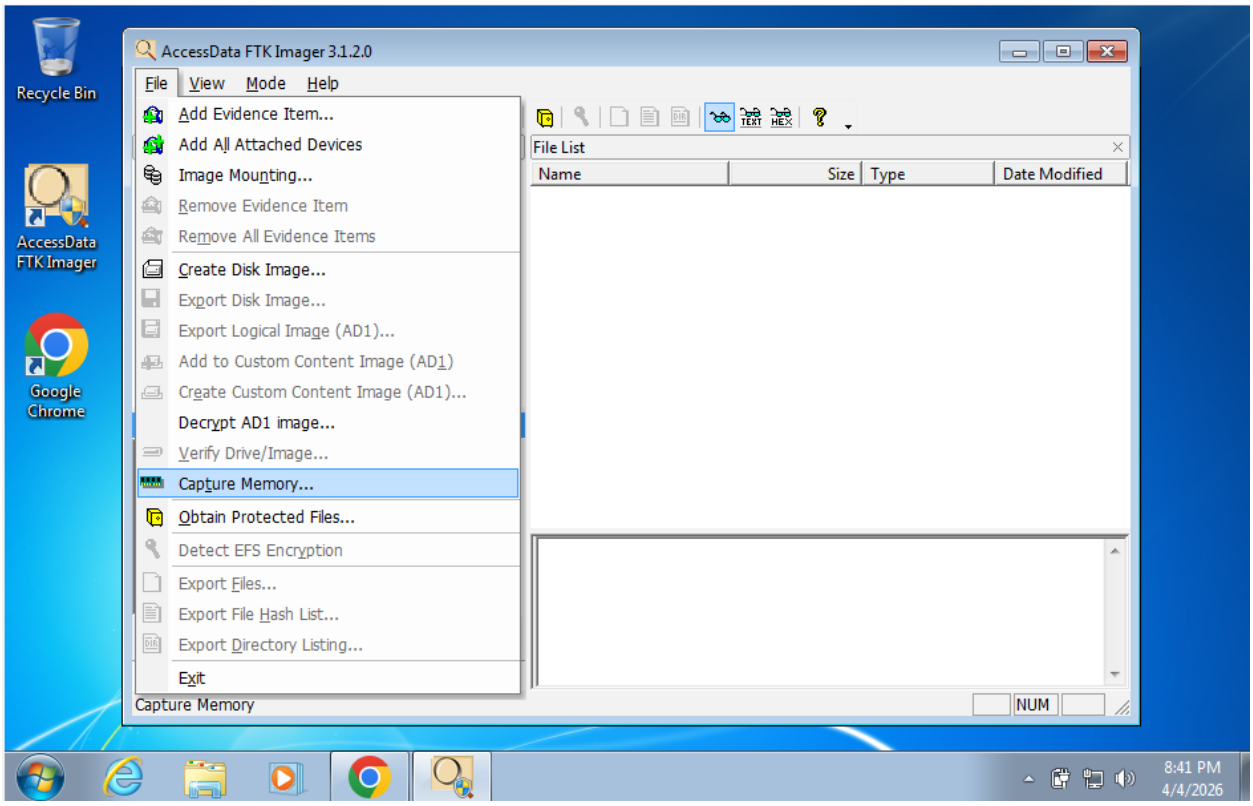

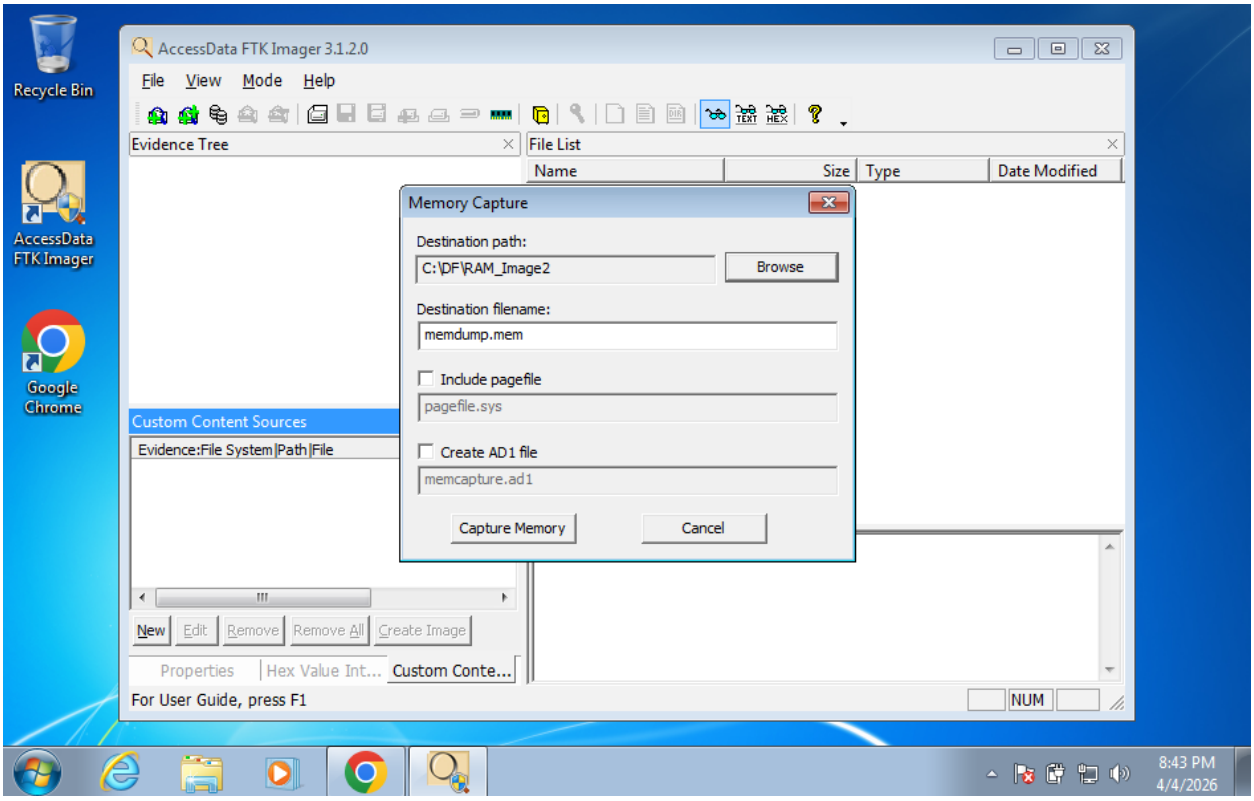

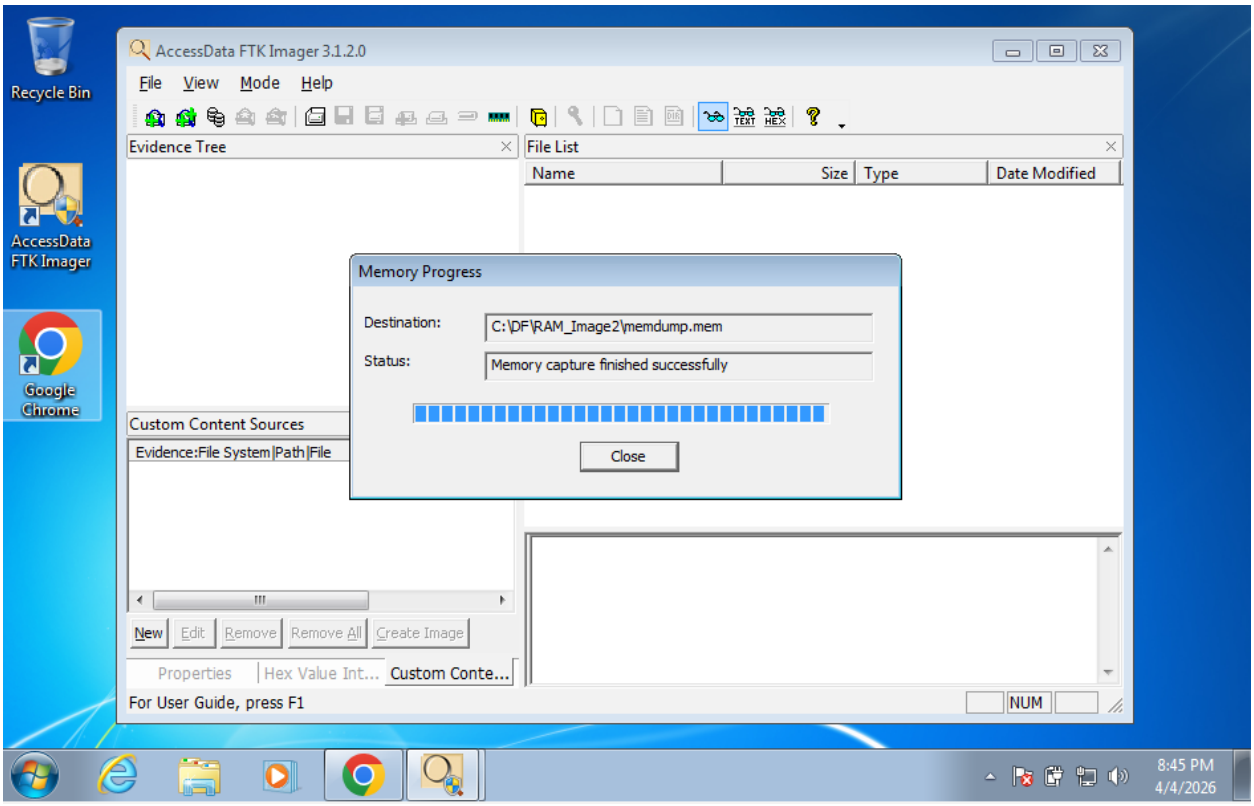
Recycle Bin
AccessData FTK Imager
Google Chrome
AccessData FTK Imager 3.1.2.0
File View Mode Help
Evidence Tree
File List
Name Size Type Date Modified
Memory Progress
Destination: C:\DF\RAM_Image2\memdump.mem
Status: Memory capture finished successfully
Close
Custom Content Sources
Evidence:File System|Path|File
New Edit Remove Remove All Create Image
Properties Hex Value Int... Custom Conte...
For User Guide, press F1
NUM
8:45 PM
4/4/2026

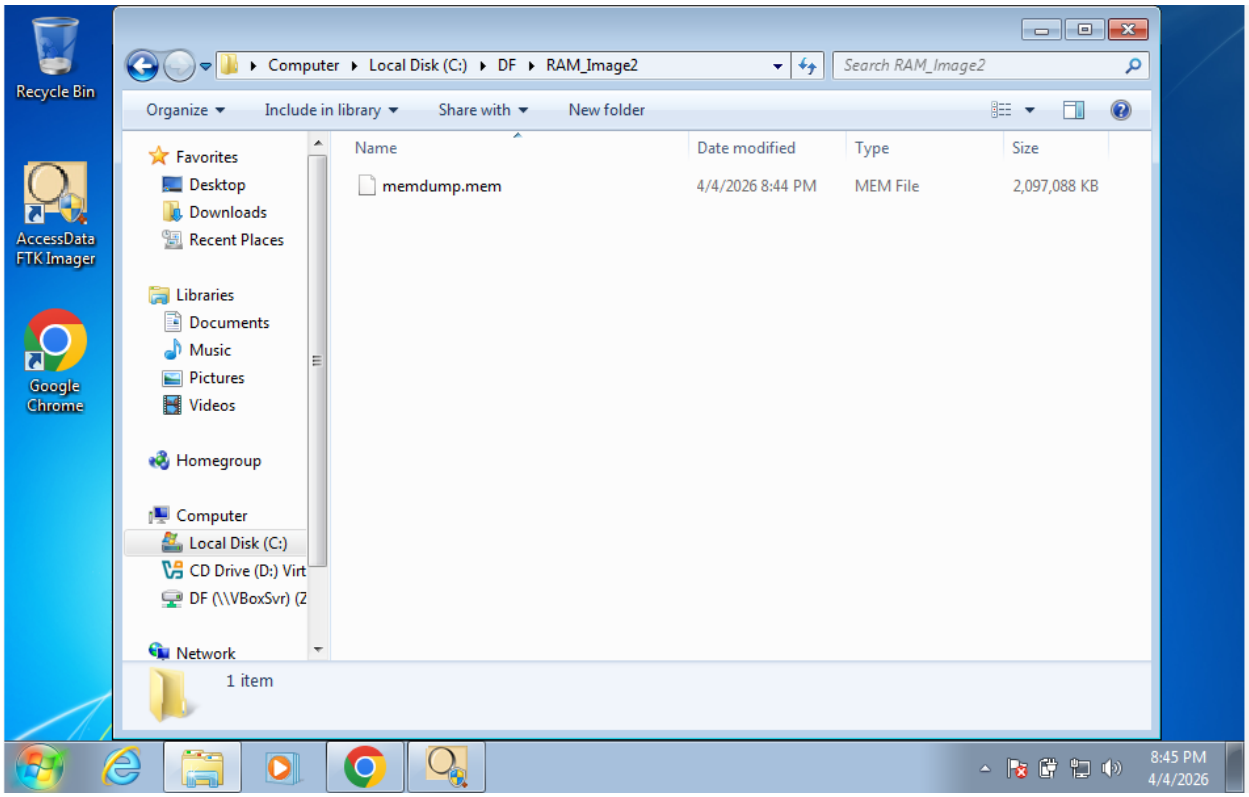
Recycle Bin
AccessData FTK Imager
Google Chrome
Computer ▸ Local Disk (C:) ▸ DF ▸ RAM_Image2
Search RAM_Image2
Organize Include in library Share with New folder
Favorites
Desktop
Downloads
Recent Places
Libraries
Documents
Music
Pictures
Videos
Homegroup
Computer
Local Disk (C:)
CD Drive (D:) Virt
DF (\\VBoxSvr) (Z
Network
Name Date modified Type Size
memdump.mem 4/4/2026 8:44 PM MEM File 2,097,088 KB
1 item
8:45 PM
4/4/2026

Added the image into **AccessData FTK Imager** tool to analysis search activity.

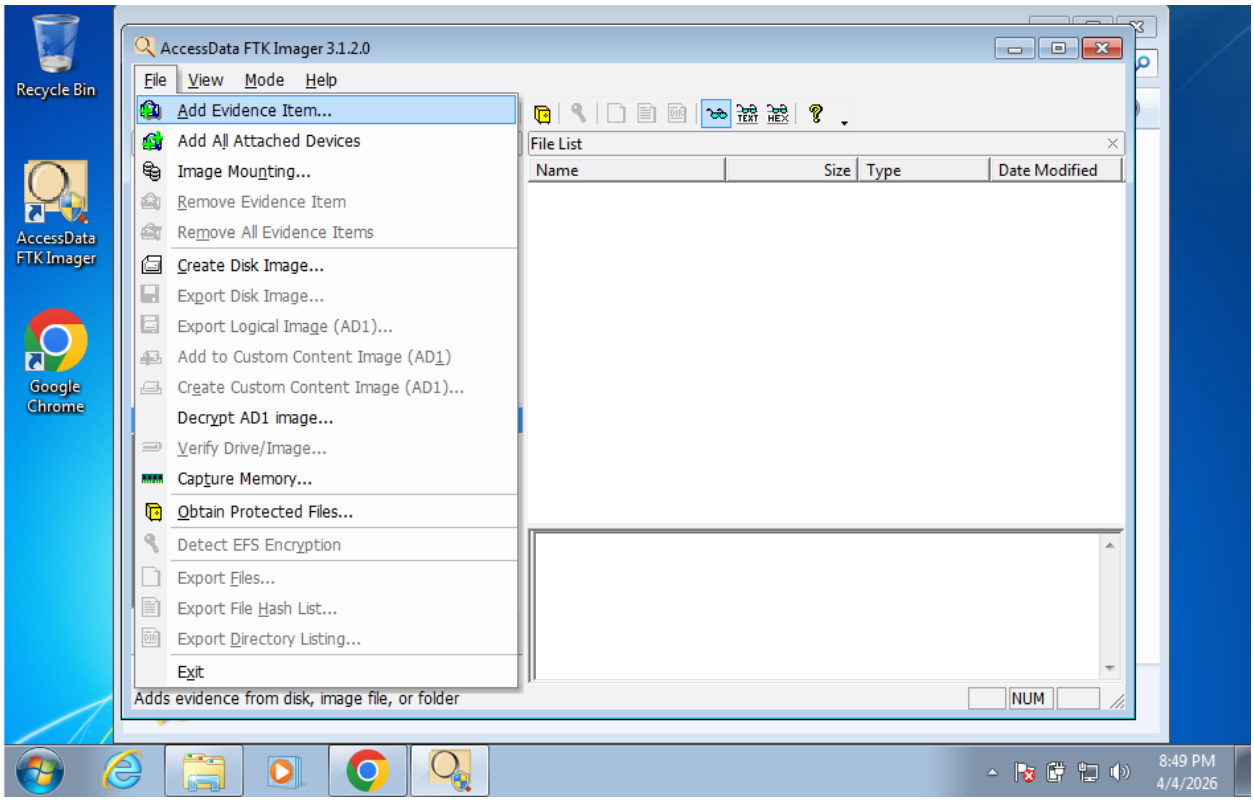

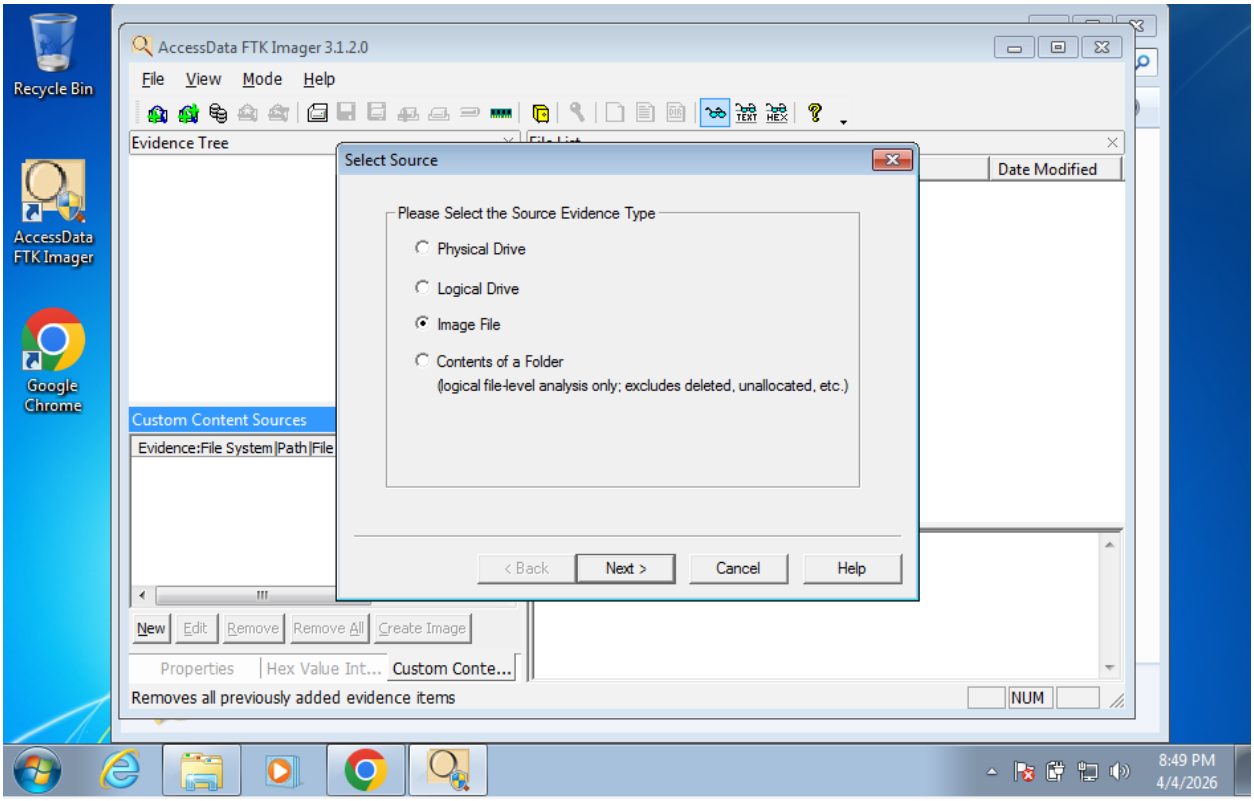

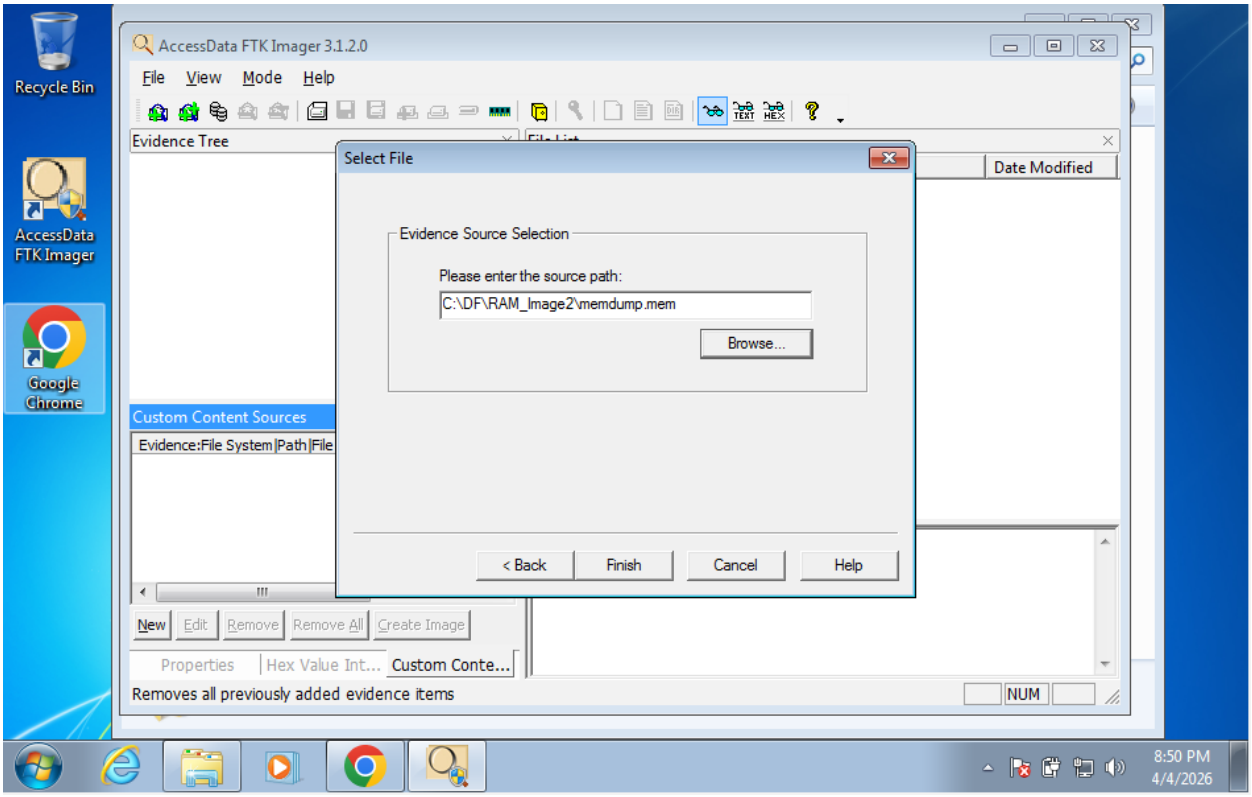
AccessData FTK Imager 3.1.2.0
File View Mode Help
Evidence Tree
Date Modified
Select File
Evidence Source Selection
Please enter the source path:
C:\DF\RAM_Image2\memdump.mem
Browse...
< Back
Finish
Cancel
Help
Custom Content Sources
Evidence:File System|Path|File
New
Edit
Remove
Remove All
Create Image
Properties
Hex Value Int...
Custom Conte...
Removes all previously added evidence items
NUM
Recycle Bin
AccessData FTK Imager
Google Chrome
8:50 PM
4/4/2026

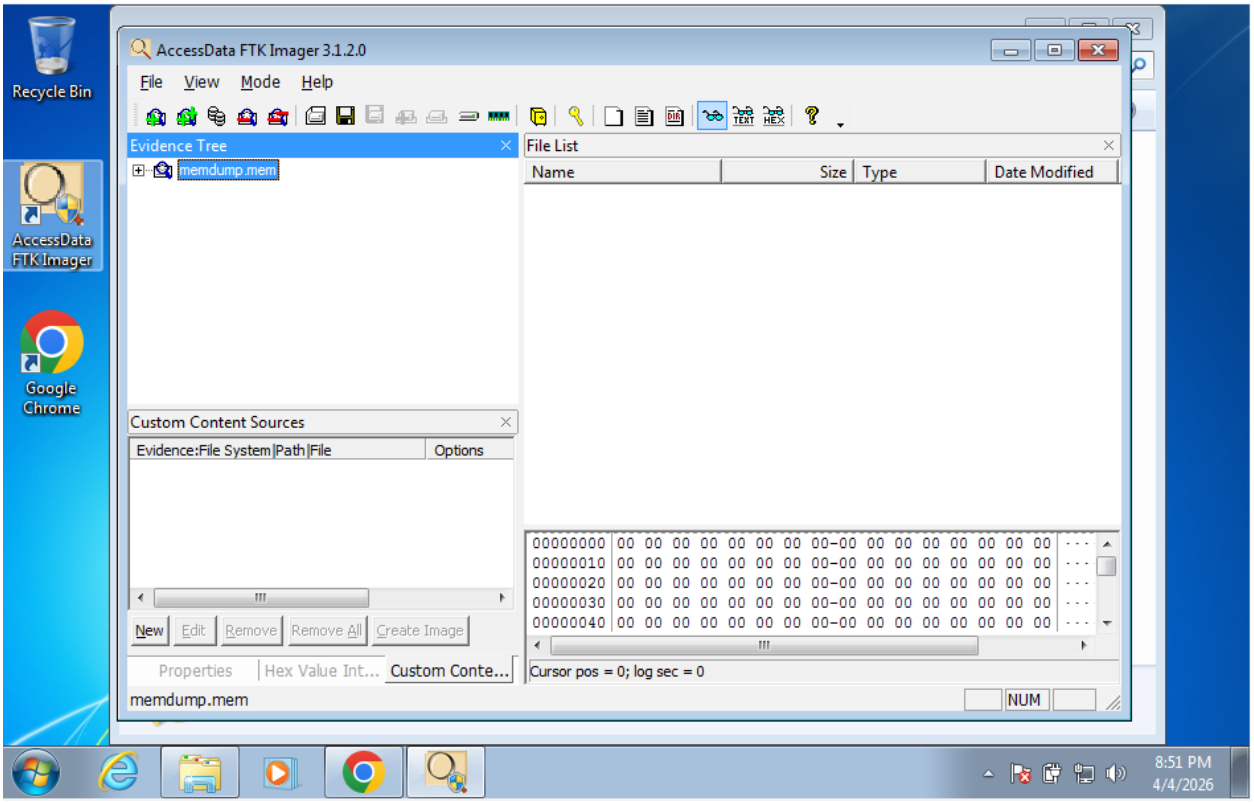
AccessData FTK Imager 3.1.2.0
File View Mode Help
Evidence Tree
memdump.mem
File List
Name
Size
Type
Date Modified
Custom Content Sources
Evidence:File System|Path|File
Options
New
Edit
Remove
Remove All
Create Image
Properties
Hex Value Int...
Custom Conte...
Cursor pos = 0; log sec = 0
memdump.mem
NUM
Recycle Bin
AccessData FTK Imager
Google Chrome
8:51 PM
4/4/2026

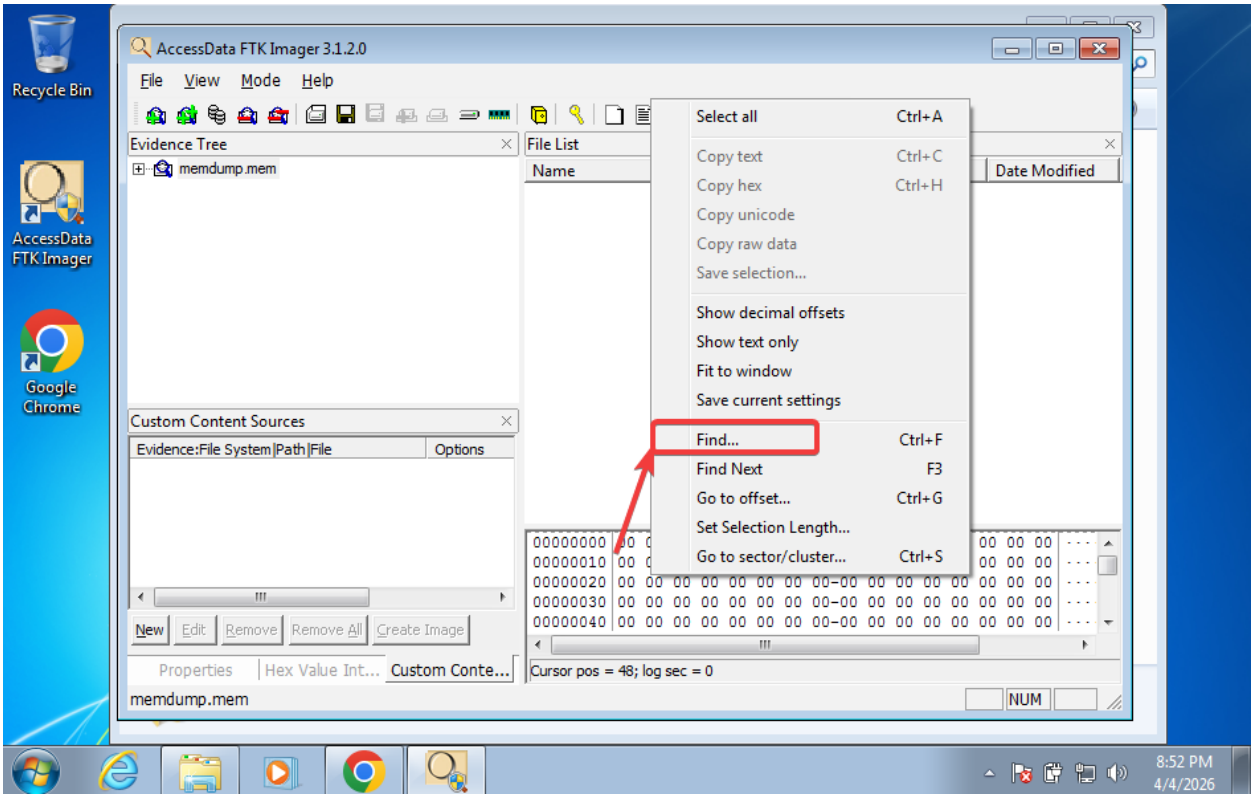
AccessData FTK Imager 3.1.2.0
File View Mode Help
Evidence Tree
memdump.mem
File List
Name
Date Modified
Select all Ctrl+A
Copy text Ctrl+C
Copy hex Ctrl+H
Copy unicode
Copy raw data
Save selection...
Show decimal offsets
Show text only
Fit to window
Save current settings
Find... Ctrl+F
Find Next F3
Go to offset... Ctrl+G
Set Selection Length...
Go to sector/cluster... Ctrl+S
Custom Content Sources
Evidence:File System|Path|File
Options
New Edit Remove Remove All Create Image
Properties Hex Value Int... Custom Conte...
Cursor pos = 48; log sec = 0
memdump.mem
NUM
Recycle Bin
AccessData FTK Imager
Google Chrome
8:52 PM
4/4/2026

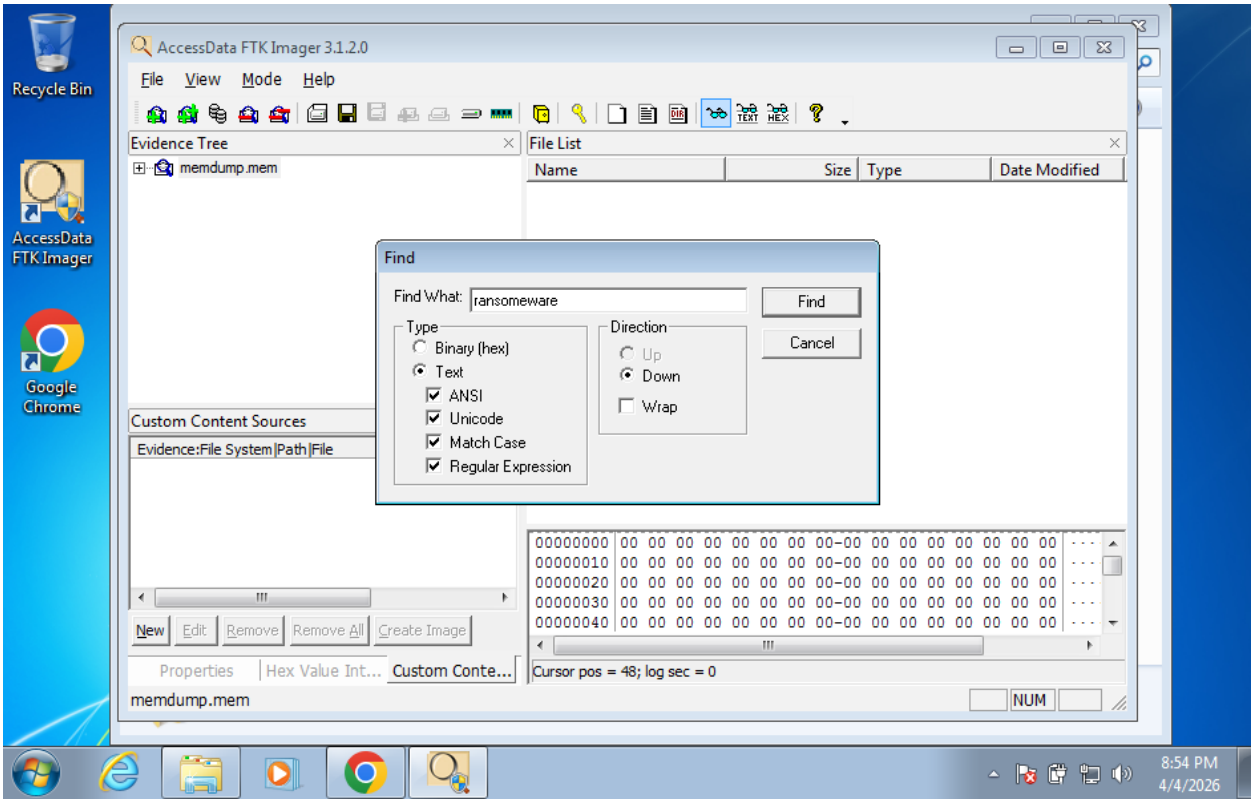
AccessData FTK Imager 3.1.2.0
File View Mode Help
Evidence Tree
memdump.mem
File List
Name
Size
Type
Date Modified
Find
Find What: ransomeware
Find
Cancel
Type
Binary (hex)
Text
ANSI
Unicode
Match Case
Regular Expression
Direction
Up
Down
Wrap
Custom Content Sources
Evidence:File System|Path|File
New Edit Remove Remove All Create Image
Properties Hex Value Int... Custom Conte...
Cursor pos = 48; log sec = 0
memdump.mem
NUM
Recycle Bin
AccessData FTK Imager
Google Chrome
8:54 PM
4/4/2026

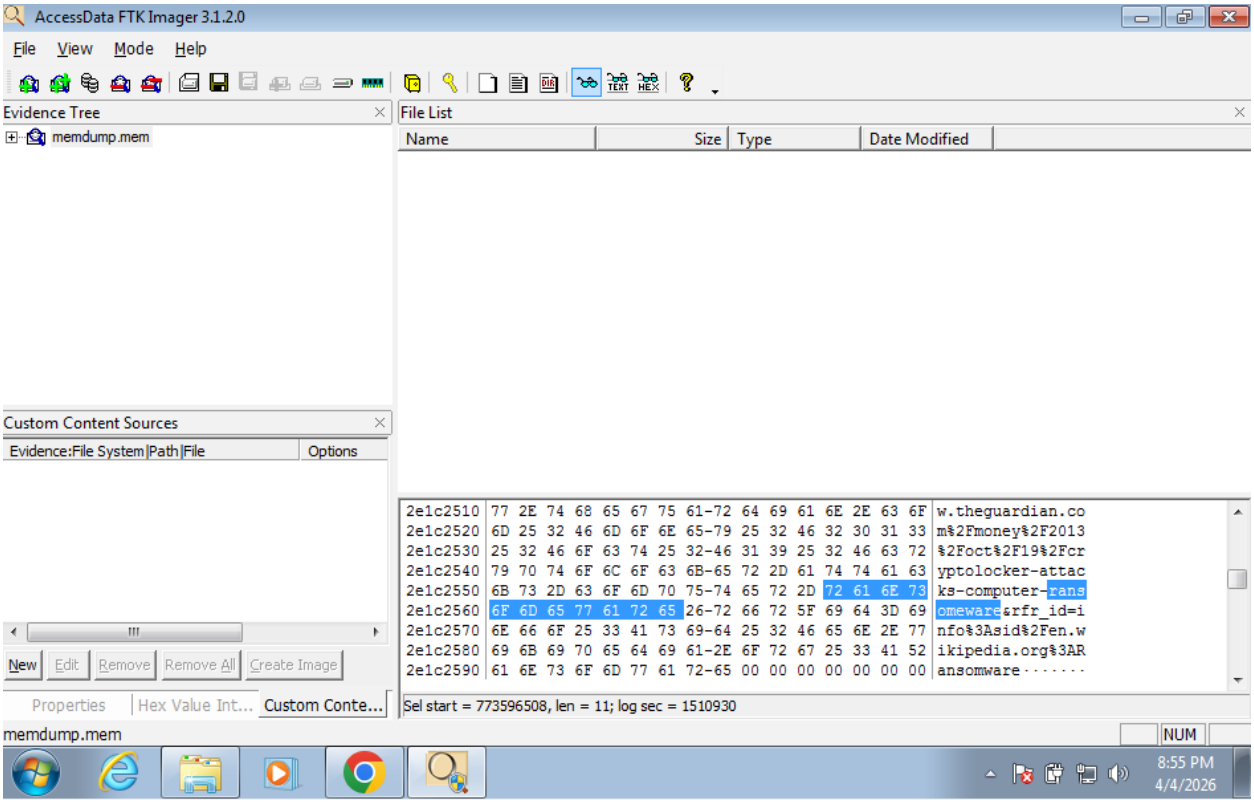

https://accounts.google.com

https://intake-logging.wikimedia.org/

https://web.archive.org/

https://www.federalregister.gov/

https://usa.kaspersky.com/

AccessData FTK Imager 3.1.2.0

File View Mode Help

Evidence Tree

memdump.mem

File List

Find

Find What: https

Find

Cancel

Type

Binary (hex)

Text

ANSI

Unicode

Match Case

Regular Expression

Direction

Up

Down

Wrap

Custom Content Sources

Evidence:File System|Path|File | Options

New Edit Remove Remove All Create Image

Properties Hex Value Int... Custom Conte...

```
2f81b7f0 20 36 2E 32 35 6C 39 20-39 20 39 2D 39 7A 22 2F  6.2519 9 9-9z"/
2f81b800 3E 3C 2F 73 76 67 3E 00-00 42 F7 00 D3 05 00 00  ></svg>··B÷·Ó···
2f81b810 0A 00 00 00 98 00 00 00-3D 63 D5 CE 68 74 74 70  ·····=cÕÎhttp
2f81b820 73 3A 2F 2F 65 6E 2E 77-69 6B 69 70 65 64 69 61  s://en.wikipedia
2f81b830 2E 6F 72 67 2F 77 2F 6C-6F 61 64 2E 70 68 70 3F  .org/w/load.php?
2f81b840 6D 6F 64 75 6C 65 73 3D-73 6B 69 6E 73 2E 76 65  modules=skins.ve
2f81b850 63 74 6F 72 2E 69 63 6F-6E 73 26 69 6D 61 67 65  ctor.icons&image
2f81b860 3D 6C 61 6E 67 75 61 67-65 26 76 61 72 69 61 6E  =language&varian
2f81b870 74 3D 70 72 6F 67 72 65-73 73 69 76 65 26 66 6F  t=progressive&fo
2f81b880 72 6D 61 74 3D 6F 72 69-67 69 6E 61 6C 26 6C 61  rmat=original&la
2f81b890 6E 67 3D 65 6E 26 73 6B-69 6E 3D 76 65 63 74 6F  ng=en&skin=vecto
2f81b8a0 72 2D 32 30 32 32 26 76-65 72 73 69 6F 6E 3D 31  r-2022&version=1
2f81b8b0 75 36 6F 37 00 00 00 00-00 00 00 00 00 00 00 00  u6o7·····
2f81b8c0 00 00 00 00 03 89 36 00-00 00 00 41 03 89 36 00  ·····6····A··6·
```

Sel start = 797030428, len = 5; log sec = 1556700

memdump.mem

NUM

9:05 PM 4/4/2026

AccessData FTK Imager 3.1.2.0

File View Mode Help

Evidence Tree

memdump.mem

File List

Name | Size | Type | Date Modified

Custom Content Sources

Evidence:File System|Path|File | Options

New Edit Remove Remove All Create Image

Properties Hex Value Int... Custom Conte...

```
2f81b620 65 67 69 73 74 65 72 2E-67 6F 76 2F 64 6F 63 75  egister.gov/docu
2f81b630 6D 65 6E 74 73 2F 32 30-32 35 2F 30 31 2F 30 36  ments/2025/01/06
2f81b640 2F 32 30 32 34 2D 33 30-39 38 33 2F 68 69 70 61  /2024-30983/hipa
2f81b650 61 2D 73 65 63 75 72 69-74 79 2D 72 75 6C 65 2D  a-security-rule-
2f81b660 74 6F 2D 73 74 72 65 6E-67 74 68 65 6E 2D 74 68  to-strengthen-th
2f81b670 65 2D 63 79 62 65 72 73-65 63 75 72 69 74 79 2D  e-cybersecurity-
2f81b680 6F 66 2D 65 6C 65 63 74-72 6F 6E 69 63 2D 70 72  of-electronic-pr
2f81b690 6F 74 65 63 74 65 64 2D-68 65 61 6C 74 68 2D 69  otected-health-i
2f81b6a0 6E 66 6F 72 6D 61 74 69-6F 6E 00 00 00 00 00 00  nformation·····
2f81b6b0 01 00 00 00 A2 00 00 00-3D 89 64 71 68 74 74 70  ····¢···=·dqhttp
2f81b6c0 73 3A 2F 2F 75 73 61 2E-6B 61 73 70 65 72 73 6B  s://usa.kaspersk
2f81b6d0 79 2E 63 6F 6D 2F 61 62-6F 75 74 2F 70 72 65 73  y.com/about/pres
2f81b6e0 73 2D 72 65 6C 65 61 73-65 73 2F 32 30 31 36 5F  s-releases/2016_
2f81b6f0 61 6E 67 6C 65 72 2D 62-79 2D 6C 75 72 6B 2D 77  angler-by-lurk-w
2f81b700 68 79 2D 74 68 65 2D 69-6E 66 61 6D 6F 75 73 2D  hy-the-infamous-
2f81b710 63 79 62 65 72 63 72 69-6D 69 6E 61 6C 2D 67 72  cybercriminal-gr
2f81b720 6F 75 70 2D 74 68 61 74-2D 73 74 6F 6C 65 2D 6D  oup-that-stole-m
2f81b730 69 6C 6C 69 6F 6E 73 2D-77 61 73 2D 72 65 6E 74  illions-was-rent
2f81b740 69 6E 67 2D 6F 75 74 2D-69 74 73 2D 6D 6F 73 74  ing-out-its-most
2f81b750 2D 70 6F 77 65 72 66 75-6C 2D 74 6F 6F 6C 00 00  -powerful-tool··
```

Sel start = 797030076, len = 26; log sec = 1556699

memdump.mem

NUM

9:05 PM 4/4/2026

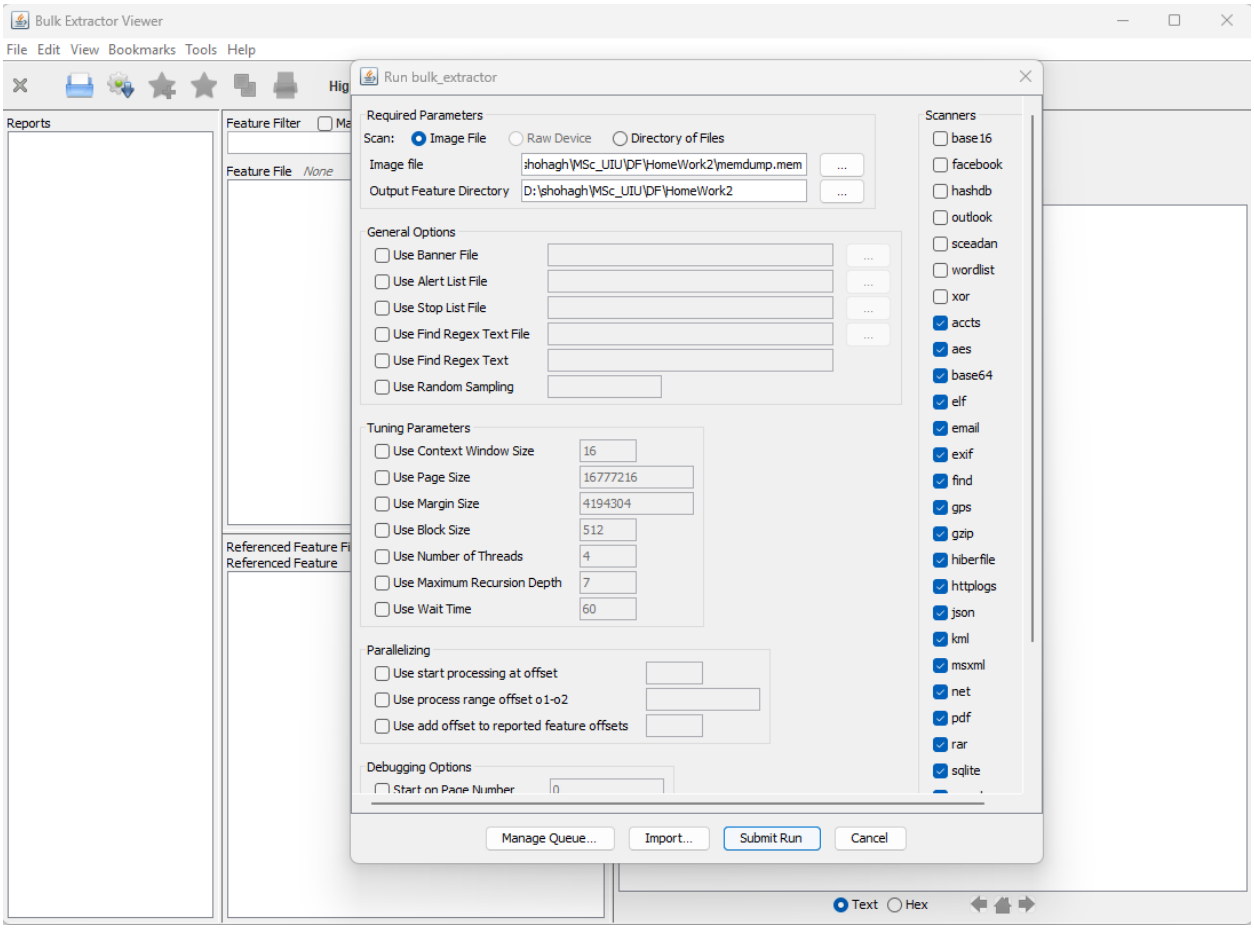
Bulk Extractor Viewer
File Edit View Bookmarks Tools Help
Reports
Feature Filter
Feature File None
Referenced Feature Fi
Referenced Feature
Text Hex
Run bulk_extractor
Required Parameters
Scan: Image File Raw Device Directory of Files
Image file shohagh\MSc_UIU\DF\HomeWork2\memdump.mem
Output Feature Directory D:\shohagh\MSc_UIU\DF\HomeWork2
General Options
Use Banner File
Use Alert List File
Use Stop List File
Use Find Regex Text File
Use Find Regex Text
Use Random Sampling
Tuning Parameters
Use Context Window Size 16
Use Page Size 16777216
Use Margin Size 4194304
Use Block Size 512
Use Number of Threads 4
Use Maximum Recursion Depth 7
Use Wait Time 60
Parallelizing
Use start processing at offset
Use process range offset o1-o2
Use add offset to reported feature offsets
Debugging Options
Start on Page Number 0
Scanners
base16
facebook
hashdb
outlook
sceadan
wordlist
xor
accts
aes
base64
elf
email
exif
find
gps
gzip
hiberfile
httplogs
json
kml
msxml
net
pdf
rar
sqlite
Manage Queue... Import... Submit Run Cancel

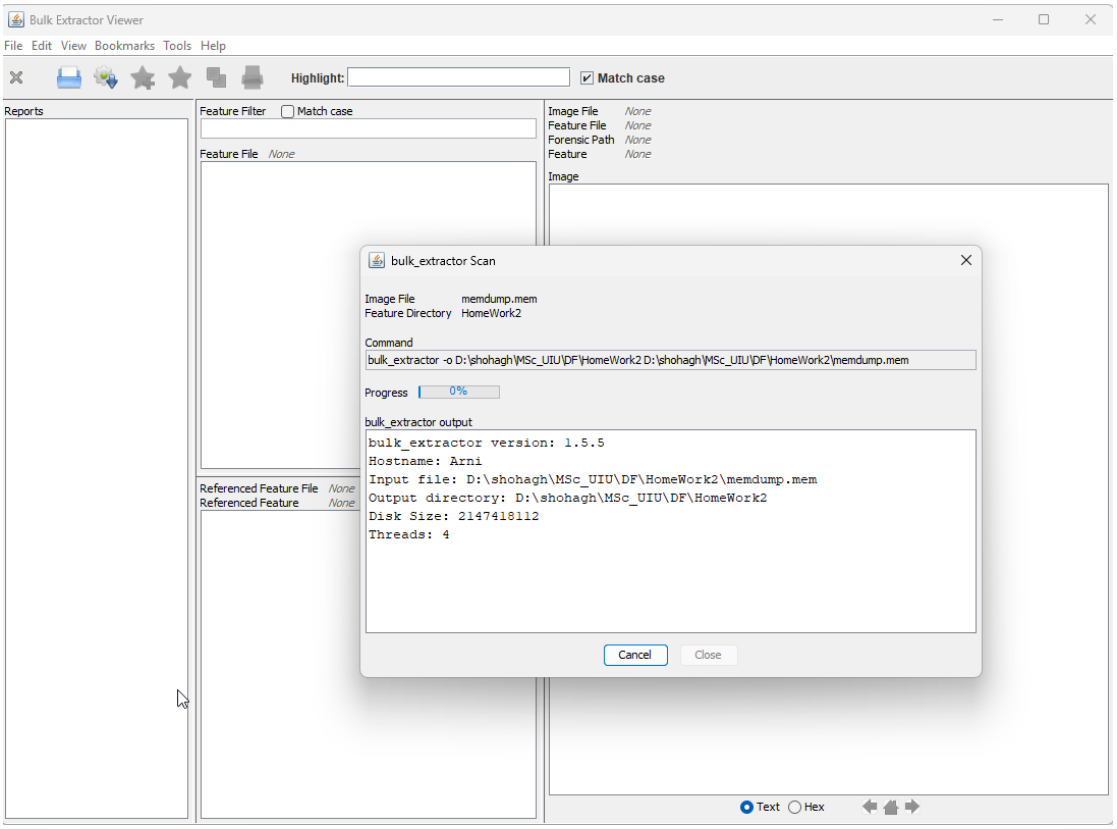
Bulk Extractor Viewer
File Edit View Bookmarks Tools Help
Highlight:
Match case
Reports
Feature Filter
Match case
Feature File None
Image File None
Feature File None
Forensic Path None
Feature None
Image
Referenced Feature File None
Referenced Feature None
bulk_extractor Scan
Image File memdump.mem
Feature Directory HomeWork2
Command
bulk_extractor -o D:\shohagh\MSc_UIU\DF\HomeWork2 D:\shohagh\MSc_UIU\DF\HomeWork2\memdump.mem
Progress 0%
bulk_extractor output
bulk_extractor version: 1.5.5
Hostname: Arni
Input file: D:\shohagh\MSc_UIU\DF\HomeWork2\memdump.mem
Output directory: D:\shohagh\MSc_UIU\DF\HomeWork2
Disk Size: 2147418112
Threads: 4
Cancel
Close
Text
Hex

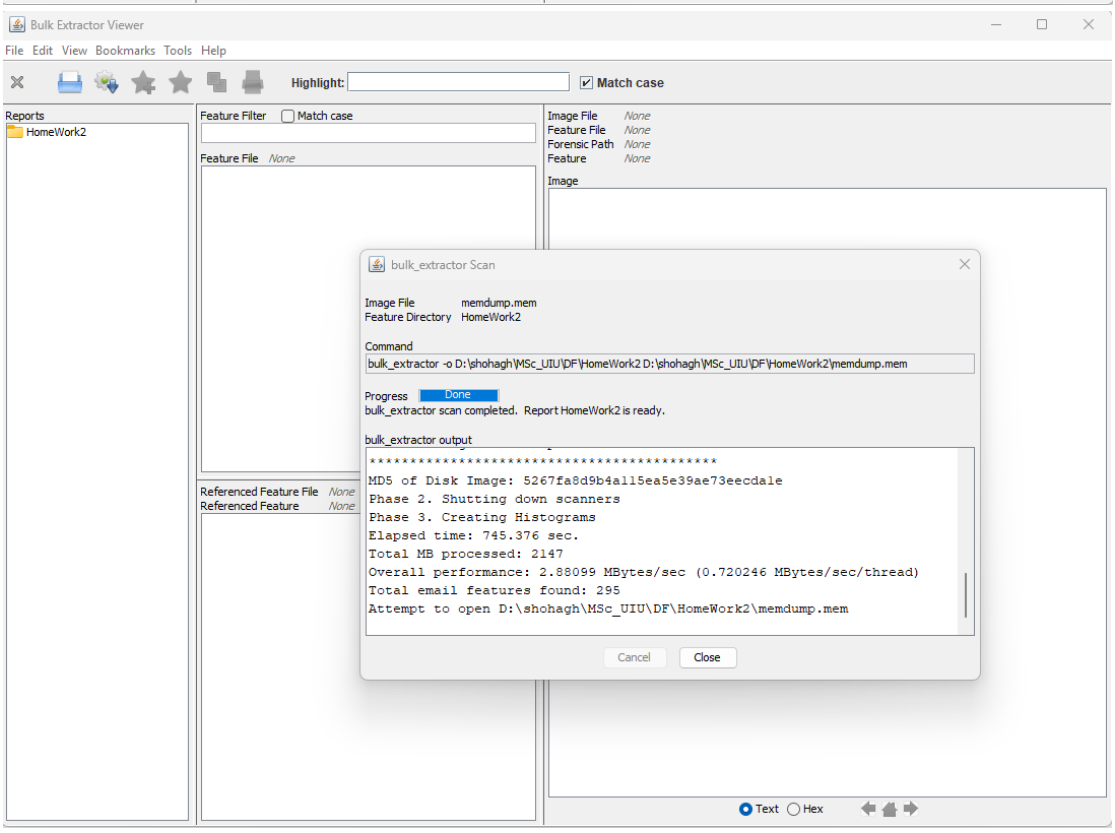
Bulk Extractor Viewer
File Edit View Bookmarks Tools Help
Highlight:
Match case
Reports
HomeWork2
Feature Filter
Match case
Feature File None
Image File None
Feature File None
Forensic Path None
Feature None
Image
Referenced Feature File None
Referenced Feature None
bulk_extractor Scan
Image File memdump.mem
Feature Directory HomeWork2
Command
bulk_extractor -o D:\shohagh\MSc_UIU\DF\HomeWork2 D:\shohagh\MSc_UIU\DF\HomeWork2\memdump.mem
Progress Done
bulk_extractor scan completed. Report HomeWork2 is ready.
bulk_extractor output
****
MD5 of Disk Image: 5267fa8d9b4a115ea5e39ae73eecda1e
Phase 2. Shutting down scanners
Phase 3. Creating Histograms
Elapsed time: 745.376 sec.
Total MB processed: 2147
Overall performance: 2.88099 MBytes/sec (0.720246 MBytes/sec/thread)
Total email features found: 295
Attempt to open D:\shohagh\MSc_UIU\DF\HomeWork2\memdump.mem
Cancel
Close
Text
Hex

Bulk Extractor Viewer

File Edit View Bookmarks Tools Help

Highlight: Match case

Reports

- HomeWork2
  - aes_keys.txt
  - ccn.txt
  - ccn_histogram.txt
  - domain.txt
  - domain_histogram.txt
  - email.txt
  - email_domain_histogram.txt
  - email_histogram.txt
  - ether.txt
  - ether_histogram.txt
  - exif.txt
  - ip.txt
  - ip_histogram.txt
  - json.txt
  - rfc822.txt
  - sqlite_carved.txt
  - telephone.txt
  - telephone_histogram.txt
  - url.txt
  - url_facebook-address.txt
  - url_histogram.txt
  - url_searches.txt
  - url_services.txt
  - windirs.txt
  - winlnk.txt
  - winpe.txt
  - winprefetch.txt
  - zip.txt

Feature Filter Match case

ransomware

Histogram File url_searches.txt

n=109	ransomware+attacks
n=37	ransomware+attack+example
n=36	ransomware+attack
n=27	ransomware+attack+in+cyber+security
n=25	ransomware+attacks+in+healthcare
n=25	ransomware+attacks+on+hospitals
n=24	ransomware+attack+case+study
n=23	ransomware+attacks+2025
n=22	ransomware+attack+meaning
n=19	ransomware+attacks+2026
n=16	ransomware+meaning
n=15	ransomware
n=13	ransomware+attack+lifecycle
n=10	ransomware+ki
n=10	ransomware+meaning+in+bengali
n=10	ransomware+vs+malware
n=8	ransomware+attacks+meaning

Referenced Feature File url.txt
Referenced Feature ransomware+attack

865097856	https://www.google.com/search?q=ransomware+attacks&oq=ransomwar
909406266	https://www.google.com/search?q=ransomware+attacks&oq=ransomwar
909406477	https://www.google.com/search?q=ransomware+attacks&oq=ransomwar
909406921	https://www.google.com/search?q=ransomware+attacks&oq=ransomwar
909407273	https://www.google.com/search?q=ransomware+attacks&oq=ransomwar
909408589	https://www.google.com/search?q=ransomware+attacks&oq=ransomwar
909408733	https://www.google.com/search?q=ransomware+attacks&oq=ransomwar
909408944	https://www.google.com/search?q=ransomware+attacks&oq=ransomwar
909409388	https://www.google.com/search?q=ransomware+attacks&oq=ransomwar
909409740	https://www.google.com/search?q=ransomware+attacks&oq=ransomwar
905732603	https://www.google.com/search?q=ransomware+attacks&oq=ransomwar
905734322	https://www.google.com/search?q=ransomware+attacks&oq=ransomwar
905734766	https://www.google.com/search?q=ransomware+attacks&oq=ransomwar
905735118	https://www.google.com/search?q=ransomware+attacks&oq=ransomwar
905736106	https://www.google.com/search?q=ransomware+attacks&oq=ransomwar
1058751203	https://www.google.com/search?q=ransomware+attacks&sourceid=chror
1058751315	https://www.google.com/search?q=ransomware+attacks&sourceid=chror

Image File memdump.mem
Feature File url.txt
Forensic Path 909409388
Feature https://www.google.com/search?q=ransomware+attacks&oq=r...

Image

```
909407360  .t.t.a.c.k.s.&.o.q.=.r.a.n.s.o.m.w.a.r.e.+.
909407424  .=.c.h.r.o.m.e.....6.9.i.5.7.j.0.i.l.9.i.5.
909407488  .j.7.&.s.o.u.r.c.e.i.d.=.c.h.r.o.m.e.&.i.e.
909407552  ................................,.........
909407616  te0".url"../search?q=ransomware+attacks&oq=
909407680  s=chrome..69i57j0i19i512l9.6804j0j7&sourcei
909407744  =jiLRada7BceQseMPjoWjyQk".metadatao".entryI
909407808  ,...yB".stackIdN..,...yB".stackIndexI.{.".p
909407872  ...yB$..{.{......8.......0................
909407936  ........................h...0.......?.%. .
909408000  .l.i.z.e.d. .f.o.r.m. .s.t.a.t.e. .v.e.r.s.
909408064  ........................N.o. .o.w.n.e.r....
909408128  .l.......................................
909408192  ........................0.......8.......0..
909408256  ?......................................
909408320  ......................................htt
909408384  ................P...$...c.d.4.e.7.3.5.a.-.
909408448  .8.7.b.-.2.a.c.9.b.5.4.7.2.2.4.0...........
909408512  .d.4.2.6.-.e.2.1.5.-.4.b.c.5.-.8.a.b.6.-.9.
909408576  ....@........https://www.google.com/search?
909408640  oq=ransomware+attacks&aqs=chrome..69i57j0i1
909408704  ceid=chrome&ie=UTF-8.........https://www.go
909408768  somware+attacks&oq=ransomware+attacks&aqs=c
909408832  19.6804j0j7&sourceid=chrome&ie=UTF-8.....RQ
909408896  ...0.9./...0.9./...........................
909408960  le.com/search?q=ransomware+attacks&oq=ranso
909409024  ome..69i57j0i19i512l9.6804j0j7&sourceid=chr
909409088  ada7BceQseMPjoWjyQk."...r.a.n.s.o.m.w.a.r.e.
909409152   .G.o.o.g.l.e. .S.e.a.r.c.h.D...@......8...
909409216  ......................................
909409280  ............sr.e.N..tr.e.N.................
909409344  ................................N.......
909409408  w...g.o.o.g.l.e...c.o.m./.s.e.a.r.c.h.?.q.=
909409472  +.a.t.t.a.c.k.s.&.o.q.=.r.a.n.s.o.m.w.a.r.e.
```

Text Hex

Bulk Extractor Viewer

File Edit View Bookmarks Tools Help

Highlight: wiki ☑ Match case

Reports

- HomeWork2
  - aes_keys.txt
  - ccn.txt
  - ccn_histogram.txt
  - domain.txt
  - domain_histogram.txt
  - email.txt
  - email_domain_histogram.txt
  - email_histogram.txt
  - ether.txt
  - ether_histogram.txt
  - exif.txt
  - ip.txt
  - ip_histogram.txt
  - json.txt
  - rfc822.txt
  - sqlite_carved.txt
  - telephone.txt
  - telephone_histogram.txt
  - url.txt
  - url_facebook-address.txt
  - url_histogram.txt
  - url_searches.txt
  - url_services.txt
  - windirs.txt
  - winlnk.txt
  - winpe.txt
  - winprefetch.txt
  - zip.txt

Feature Filter ☐ Match case

ransomware

Histogram File url_searches.txt

n=109	ransomware+attacks
n=37	ransomware+attack+example
n=36	ransomware+attack
n=27	ransomware+attack+in+cyber+security
n=25	ransomware+attacks+in+healthcare
n=25	ransomware+attacks+on+hospitals
n=24	ransomware+attack+case+study
n=23	ransomware+attacks+2025
n=22	ransomware+attack+meaning
n=19	ransomware+attacks+2026
n=16	ransomware+meaning
n=15	ransomware
n=13	ransomware+attack+lifecycle
n=10	ransomware+ki
n=10	ransomware+meaning+in+bengali
n=10	ransomware+vs+malware
n=8	ransomware+attacks+meaning

Referenced Feature File url.txt

Referenced Feature *None*

2389066	https://en.wikipedia.org/w/load.php?lang=en&modules=mmv.codex&skin=vector-20
2411542	https://upload.wikimedia.org/wikipedia/commons/c/c0/MediaWiki_footer_link_ltr.sv
2543444	https://intake-analytics.wikimedia.org/v1/events?hasty=true
33567180	https://en.wikipedia.org/w/load.php?modules=skins.vector.icons.js
33567590	https://en.wikipedia.org/w/load.php?modules=skins.vector.icons.js
33568130	https://en.wikipedia.org/w/load.php?modules=skins.vector.icons.js
33568550	https://en.wikipedia.org/w/load.php?modules=skins.vector.icons.js
33569098	https://en.wikipedia.org/w/load.php?lang=en&modules=skins.vector.icor
33569352	https://en.wikipedia.org/w/load.php?lang=en&modules=skins.vector.icor
33578628	https://en.wikipedia.org/w/load.php?lang=en&modules=ext.cite.ux-enhan
33578888	https://en.wikipedia.org/w/load.php?lang=en&modules=ext.citek
16787048	http://www.w3.org/2000/svg
16788354	http://www.w3.org/2000/svg
16789308	http://www.w3.org/2000/svg
3913260	http://ns.adobe.com/xap/1.0/mm/
3913740	http://ns.adobe.com/xap/1.0/rights/
34093774	https://en.wikipedia.org/w/load.php?lang=en&modules=ext.centralNotic

Image File memdump.mem
Feature File url.txt
Forensic Path 33567180
Feature https://en.wikipedia.org/w/load.php?modules=skins.vector.icons.js

Image

```
33566912  \.\.u.0.0.2.6.l.a.n.g.=.e.n.\.\.u.0.0.2.6.s.k
33566976  -.2.0.2.2.\.\.u.0.0.2.6.v.e.r.s.i.o.n.=.l.i.y
33567040  o.r.-.i.c.o.n...m.w.-.u.i.-.i.c.o.n.-.w.i.k.i
33567104  l.S.c.r.e.e.n.-.i.n.v.e.r.t.{.-.w.e.b.k.i.t.-
33567168  e.:.u.r.l.(.h.t.t.p.s.:././.e.n...w.i.k.i.p.e
33567232  /.l.o.a.d...p.h.p.?.m.o.d.u.l.e.s.=.s.k.i.n.s
33567296  c.o.n.s...j.s.\.\.u.0.0.2.6.i.m.a.g.e.=.f.u.l
33567360  u.0.0.2.6.v.a.r.i.a.n.t.=.i.n.v.e.r.t.\.\.u.0
33567424  =.o.r.i.g.i.n.a.l.\.\.u.0.0.2.6.l.a.n.g.=.e.n
33567488  i.n.=.v.e.c.t.o.r.-.2.0.2.2.\.\.u.0.0.2.6.v.e
33567552  u.n.}.;.m.a.s.k.-.i.m.a.g.e.:.u.r.l.(.h.t.t.p
33567616  k.i.p.e.d.i.a...o.r.g./.w./.l.o.a.d...p.h.p.s
33567680  k.i.n.s...v.e.c.t.o.r...i.c.o.n.s...j.s.\.\.u
33567744  =.f.u.l.l.S.c.r.e.e.n.\.\.u.0.0.2.6.v.a.r.i.a
33567808  \.\.u.0.0.2.6.f.o.r.m.a.t.=.o.r.i.g.i.n.a.l.\
33567872  g.=.e.n.\.\.u.0.0.2.6.s.k.i.n.=.v.e.c.t.o.r.-
33567936  2.6.v.e.r.s.i.o.n.=.l.i.y.u.n.}.}...v.e.c.t.o
33568000  -.u.i.-.i.c.o.n.-.w.i.k.i.m.e.d.i.a.-.f.u.l.l
33568064  o.g.r.e.s.s.i.v.e.{.-.w.e.b.k.i.t.-.m.a.s.k.-
33568128  (.h.t.t.p.s.:./.e.n...w.i.k.i.p.e.d.i.a...o
33568192  ..p.h.p.?.m.o.d.u.l.e.s.=.s.k.i.n.s...v.e.c.t
33568256  j.s.\.\.u.0.0.2.6.i.m.a.g.e.=.f.u.l.l.S.c.r.e
33568320  v.a.r.i.a.n.t.=.p.r.o.g.r.e.s.s.i.v.e.\.\.u.0
33568384  =.o.r.i.g.i.n.a.l.\.\.u.0.0.2.6.l.a.n.g.=.e.n
33568448  i.n.=.v.e.c.t.o.r.-.2.0.2.2.\.\.u.0.0.2.6.v.e
33568512  u.n.}.;.m.a.s.k.-.i.m.a.g.e.:.u.r.l.(.h.t.t.p
33568576  k.i.p.e.d.i.a...o.r.g./.w./.l.o.a.d...p.h.p.s
33568640  k.i.n.s...v.e.c.t.o.r...i.c.o.n.s...j.s.\.\.u
33568704  =.f.u.l.l.S.c.r.e.e.n.\.\.u.0.0.2.6.v.a.r.i.a
33568768  s.s.i.v.e.\.\.u.0.0.2.6.f.o.r.m.a.t.=.o.r.i.g
33568832  2.6.l.a.n.g.=.e.n.\.\.u.0.0.2.6.s.k.i.n.=.v.e
33568896  \.\.u.0.0.2.6.v.e.r.s.i.o.n.=.l.i.y.u.n.}.}.'
33568960  n././. .S.a.v.e.d. .i.n. .l.o.c.a.l.S.t.o.r.a
33569024  6.-.0.4.-.0.4.T.1.4.:.3.9.:.1.9...6.7.2.Z.\.n
```

Text Hex

Q2: Logged on facebook.com in google chrome in VM. Then searched United International University page and saw a video. Then captured the memory using **AccessData FTK Imager** tool. Then Opened the **bulk extractor** tool for analysis.

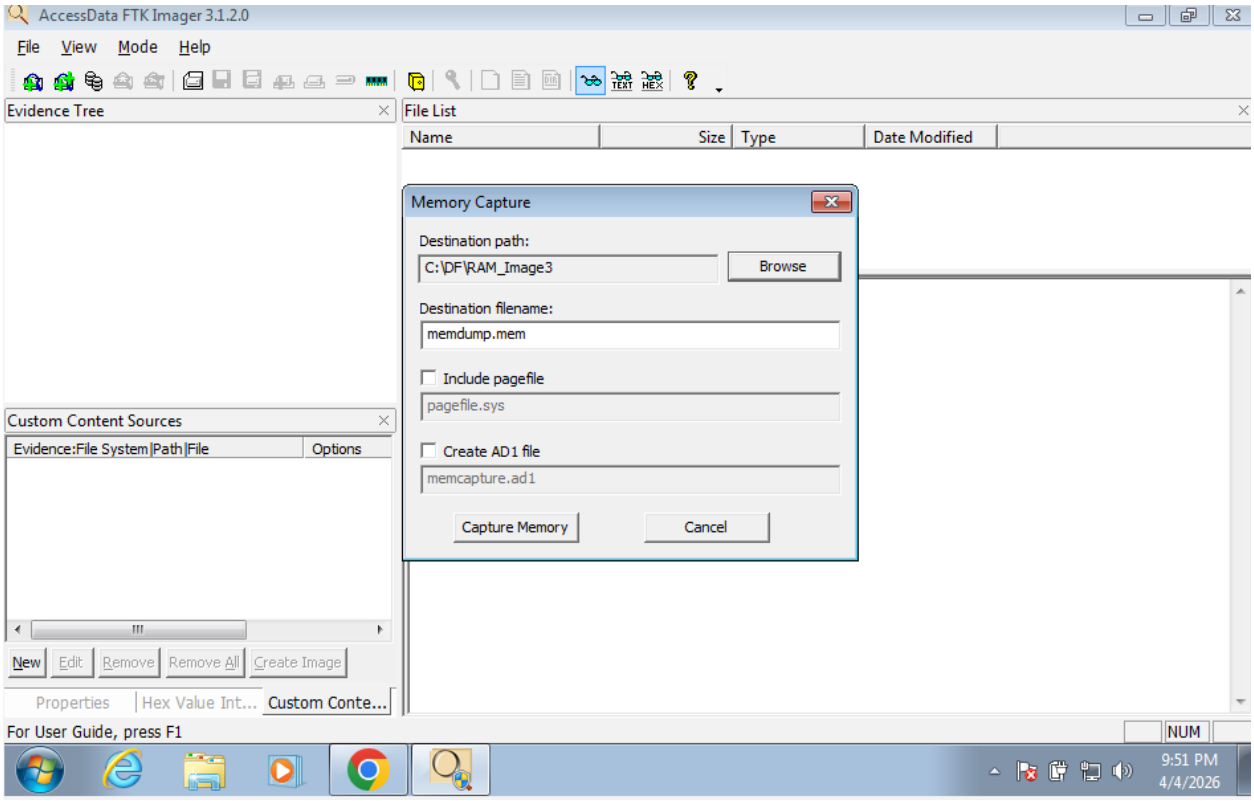

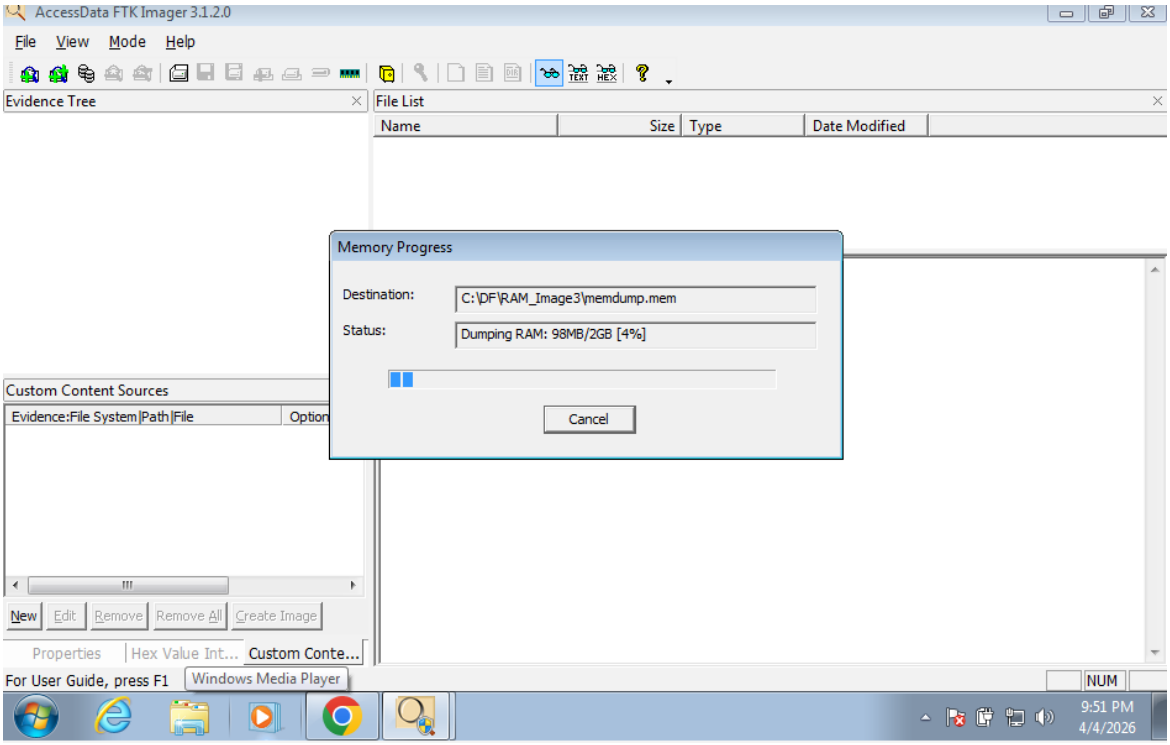

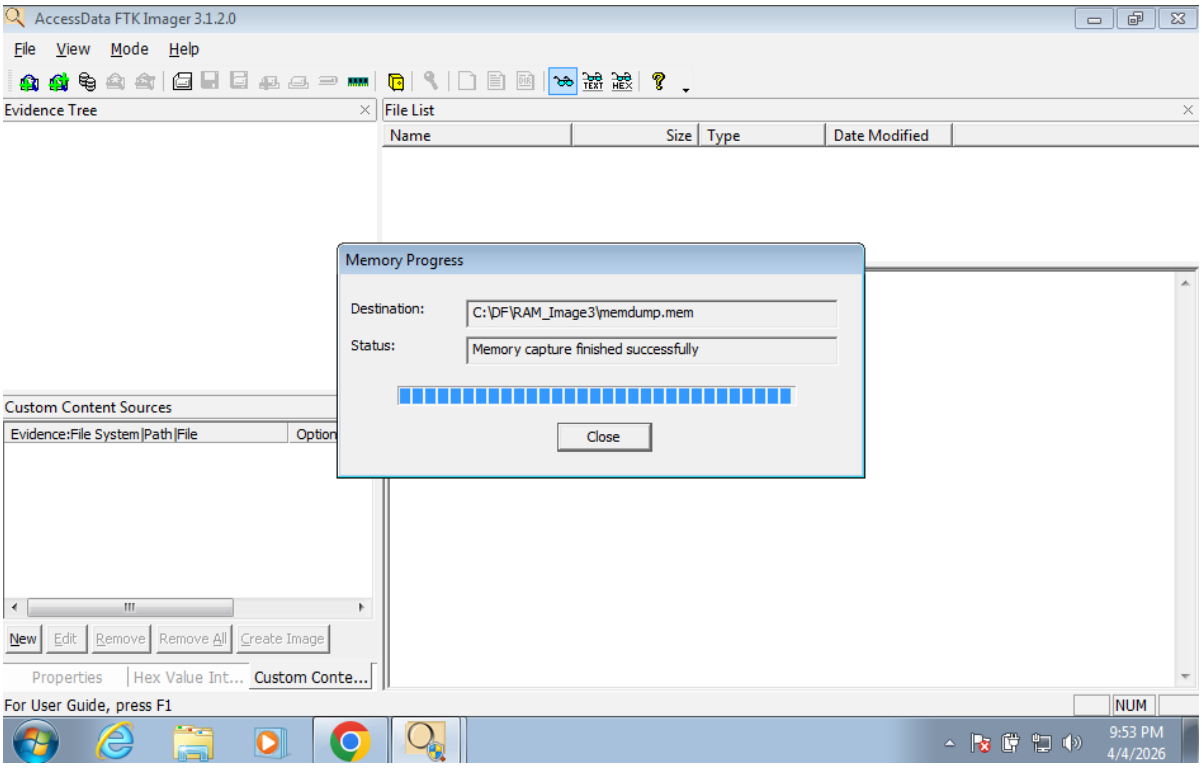
AccessData FTK Imager 3.1.2.0
File View Mode Help
Evidence Tree
File List
Name Size Type Date Modified
Memory Progress
Destination: C:\DF\RAM_Image3\memdump.mem
Status: Memory capture finished successfully
Close
Custom Content Sources
Evidence:File System|Path|File
New Edit Remove Remove All Create Image
Properties Hex Value Int... Custom Conte...
For User Guide, press F1
NUM
9:53 PM
4/4/2026

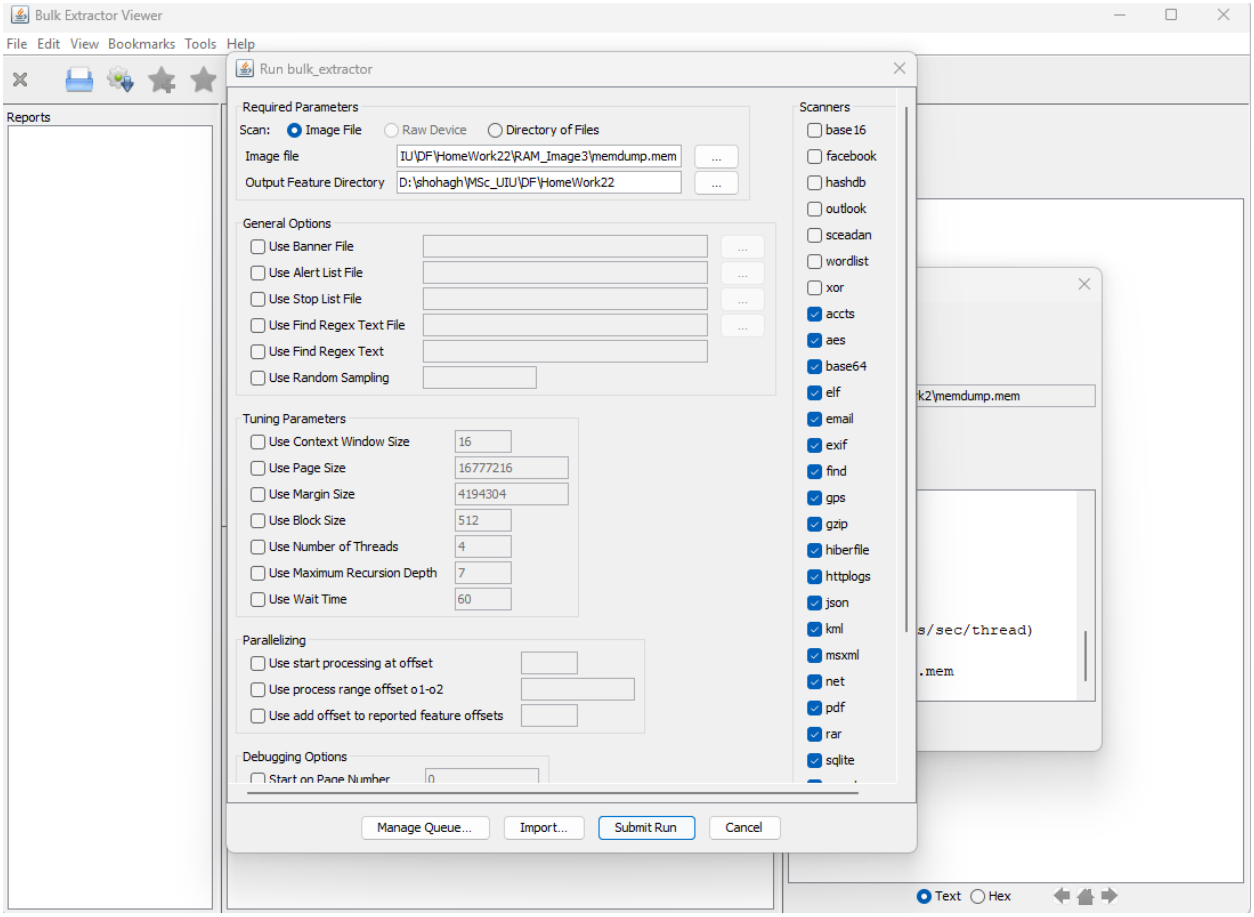
Bulk Extractor Viewer
File Edit View Bookmarks Tools Help
Reports
Run bulk_extractor
Required Parameters
Scan: Image File Raw Device Directory of Files
Image file IU\DF\HomeWork22\RAM_Image3\memdump.mem
Output Feature Directory D:\shohagh\MSc_UIU\DF\HomeWork22
General Options
Use Banner File
Use Alert List File
Use Stop List File
Use Find Regex Text File
Use Find Regex Text
Use Random Sampling
Tuning Parameters
Use Context Window Size 16
Use Page Size 16777216
Use Margin Size 4194304
Use Block Size 512
Use Number of Threads 4
Use Maximum Recursion Depth 7
Use Wait Time 60
Parallelizing
Use start processing at offset
Use process range offset o1-o2
Use add offset to reported feature offsets
Debugging Options
Start on Page Number 0
Scanners
base16
facebook
hashdb
outlook
sceadan
wordlist
xor
accts
aes
base64
elf
email
exif
find
gps
gzip
hiberfile
httplogs
json
kml
msxml
net
pdf
rar
sqlite
Manage Queue... Import... Submit Run Cancel
Text Hex

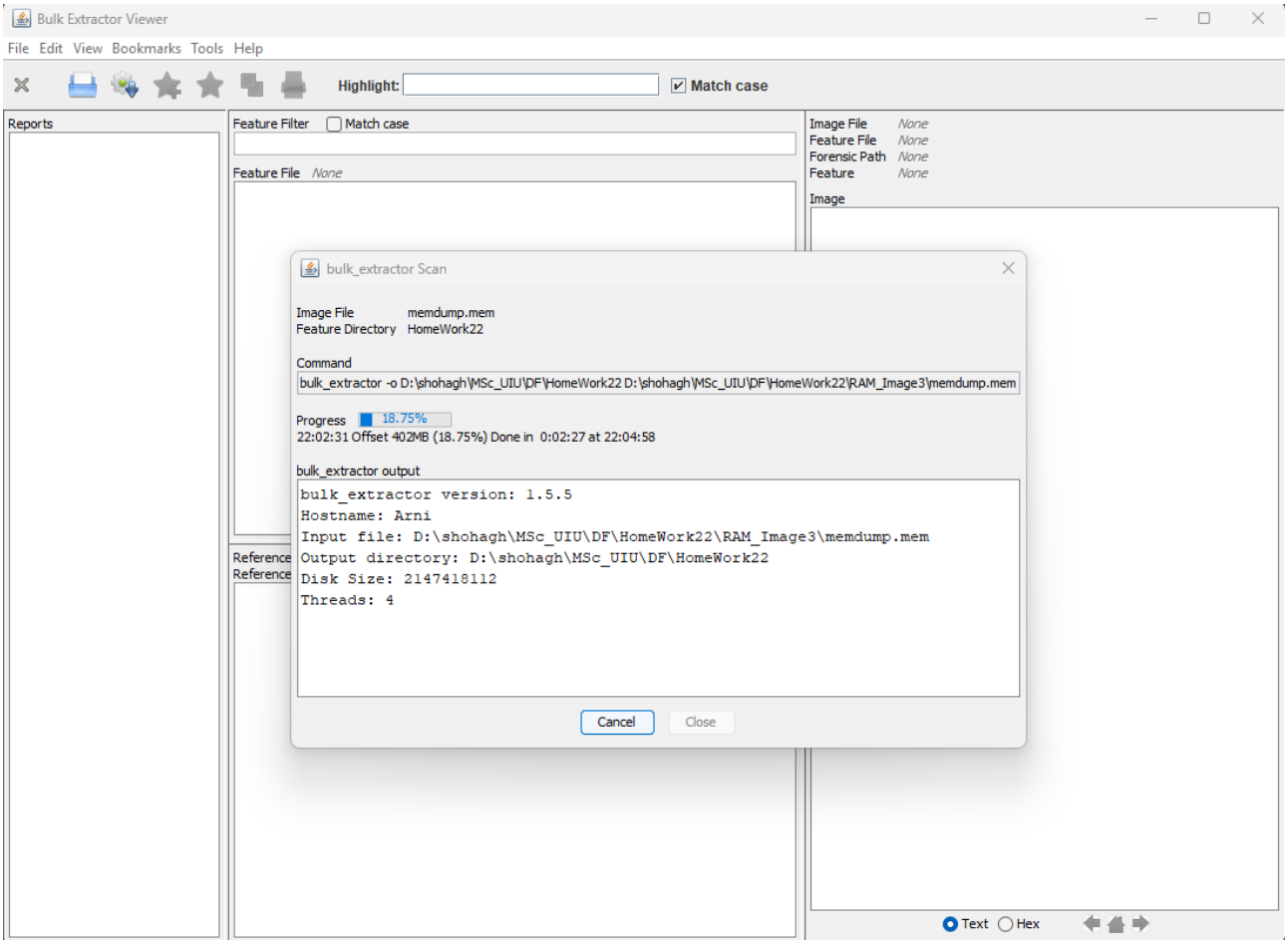
Bulk Extractor Viewer
File Edit View Bookmarks Tools Help
Highlight:
Match case
Reports
Feature Filter
Match case
Feature File None
Image File None
Feature File None
Forensic Path None
Feature None
Image
bulk_extractor Scan
Image File memdump.mem
Feature Directory HomeWork22
Command
bulk_extractor -o D:\shohagh\MSc_UIU\DF\HomeWork22 D:\shohagh\MSc_UIU\DF\HomeWork22\RAM_Image3\memdump.mem
Progress 18.75%
22:02:31 Offset 402MB (18.75%) Done in 0:02:27 at 22:04:58
bulk_extractor output
bulk_extractor version: 1.5.5
Hostname: Arni
Input file: D:\shohagh\MSc_UIU\DF\HomeWork22\RAM_Image3\memdump.mem
Output directory: D:\shohagh\MSc_UIU\DF\HomeWork22
Disk Size: 2147418112
Threads: 4
Cancel
Close
Text
Hex

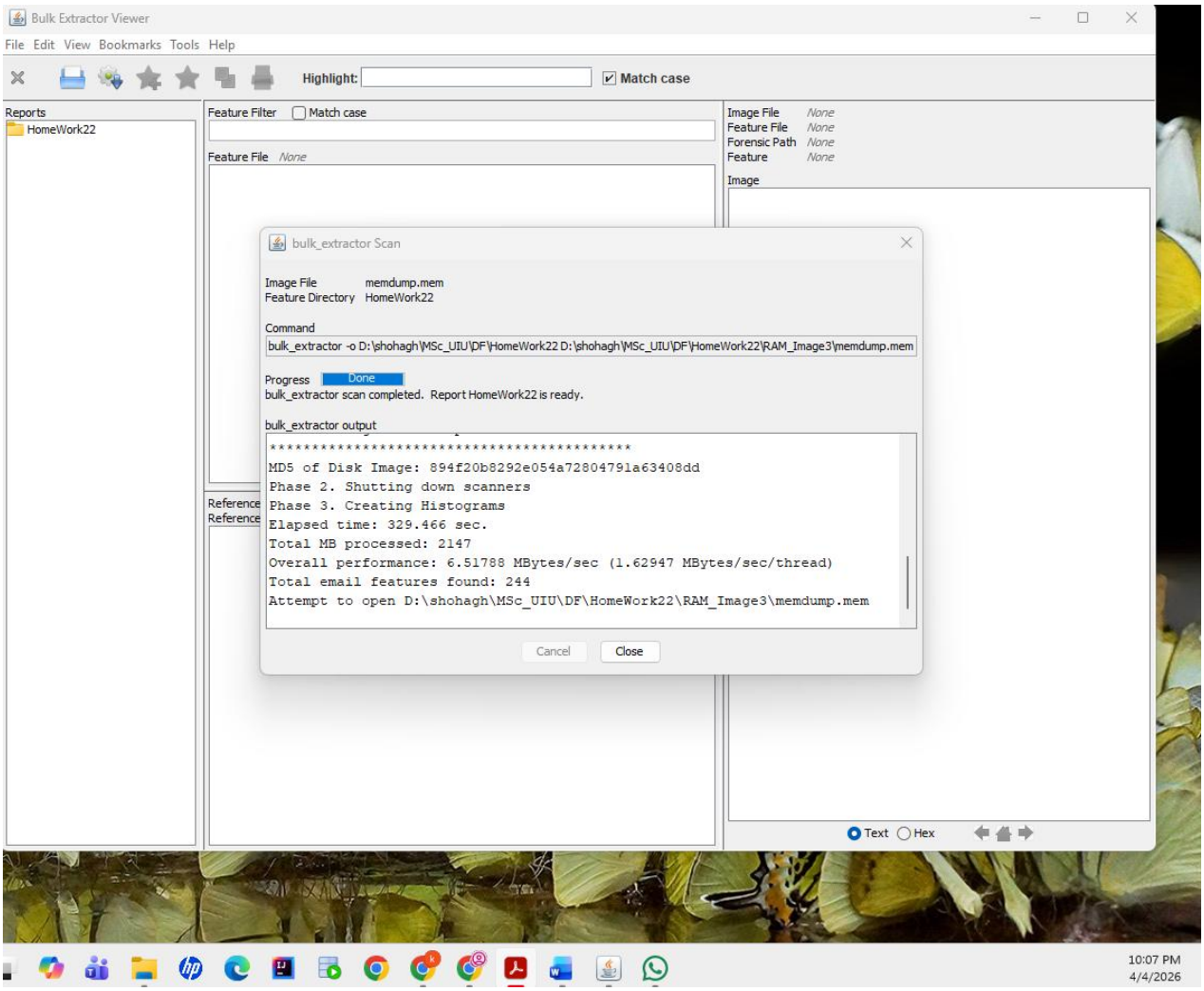
Bulk Extractor Viewer
File Edit View Bookmarks Tools Help
Highlight:
Match case
Reports
HomeWork22
Feature Filter
Match case
Feature File None
Image File None
Feature File None
Forensic Path None
Feature None
Image
bulk_extractor Scan
Image File memdump.mem
Feature Directory HomeWork22
Command
bulk_extractor -o D:\shohagh\MSc_UIU\DF\HomeWork22 D:\shohagh\MSc_UIU\DF\HomeWork22\RAM_Image3\memdump.mem
Progress Done
bulk_extractor scan completed. Report HomeWork22 is ready.
bulk_extractor output
****
MD5 of Disk Image: 894f20b8292e054a72804791a63408dd
Phase 2. Shutting down scanners
Phase 3. Creating Histograms
Elapsed time: 329.466 sec.
Total MB processed: 2147
Overall performance: 6.51788 MBytes/sec (1.62947 MBytes/sec/thread)
Total email features found: 244
Attempt to open D:\shohagh\MSc_UIU\DF\HomeWork22\RAM_Image3\memdump.mem
Cancel
Close
Text
Hex
10:07 PM
4/4/2026

Bulk Extractor Viewer

File Edit View Bookmarks Tools Help

Highlight: ☑ Match case

Reports

- HomeWork22
  - aes_keys.txt
  - ccn.txt
  - ccn_histogram.txt
  - domain.txt
  - domain_histogram.txt
  - email.txt
  - email_domain_histogram.txt
  - email_histogram.txt
  - ether.txt
  - ether_histogram.txt
  - exif.txt
  - ip.txt
  - ip_histogram.txt
  - json.txt
  - rfc822.txt
  - sqlite_carved.txt
  - telephone.txt
  - telephone_histogram.txt
  - url.txt
  - url_facebook-address.txt
  - url_facebook-id.txt
  - url_histogram.txt
  - url_searches.txt
  - url_services.txt
  - windirs.txt
  - winlnk.txt
  - winpe.txt
  - winprefetch.txt

Feature Filter ☐ Match case

Histogram File url_facebook-address.txt

```
n=1317  mostafa.kamal3
n=965   wininfo
n=121   ahsankabircsesust
n=37    1.php
n=10    mokbul.hossain.754763
n=8     #
n=8     mostafa.kamal3b
n=8     ukkoeln
n=5     akib.intiaz
n=5     ashadul.haque.849659
n=5     cmedhealth
n=5     dailybonikbarta
n=5     ispahanitea
n=5     khanmohammad.shahrukh
n=5     kotha.ahmed.796
n=5     naim.nuhash1
n=5     fbsnews.net
n=5     tuhin.biswas.512308
n=4     abdul.mannan.934459
n=4     bjitbd
n=4     habibur.rahman.3985
n=4     horaisdine
n=4     lokman.liton
n=4     mahbubcseju
```

Referenced Feature File url.txt
Referenced Feature ahsankabircsesust

```
38101936   https://www.facebook.com/ahsankabircsesust/allactivity/log_filter=archivedstories#
21679344   https://www.facebook.com/ahsankabircsesust/friends
46912030   https://www.facebook.com/ahsankabircsesust/friends
46913182   https://www.facebook.com/ahsankabircsesust/friends
46914334   https://www.facebook.com/ahsankabircsesust/friends
46915486   https://www.facebook.com/ahsankabircsesust/friends
64034810   https://www.facebook.com/ahsankabircsesust
33218344   https://www.facebook.com/ahsankabircsesust
140875456  https://www.facebook.com/ahsankabircsesust
141512528  https://www.facebook.com/ahsankabircsesust/posts/2491739773123373
142590080  https://www.facebook.com/ahsankabircsesust/friends
225070656  https://www.facebook.com/ahsankabircsesust
226041856  https://www.facebook.com/ahsankabircsesust/friends
226042092  https://www.facebook.com/ahsankabircsesust/friendsyB
226042328  https://www.facebook.com/ahsankabircsesust/friends
226042564  https://www.facebook.com/ahsankabircsesust/friends
226042800  https://www.facebook.com/ahsankabircsesust/friends
226043036  https://www.facebook.com/ahsankabircsesust/friends
226043272  https://www.facebook.com/ahsankabircsesust/friendse
330157304  https://www.facebook.com/ahsankabircsesust
330157423  https://www.facebook.com/ahsankabircsesust/friends
330157751  https://www.facebook.com/ahsankabircsesust/friends
34993728   https://www.facebook.com/ahsankabircsesust/posts/2489807568321593?comment_id=2548901754734762&__cft__
35267252   https://www.facebook.com/ahsankabircsesust/posts/2489807568321593?comment_id=2548901754734762&__cft__
```

Image File memdump.mem
Feature File url.txt
Forensic Path 141512528
Feature https://www.facebook.com/ahsankabircsesust/posts/2491739773123373 0

Image

```
141509568  kBfbXksGj13sPa4qvvO7k1LvJXGXudRPKOz8UpCW4QlaH_DljyqrtNUesuqZbGqV
141509632  4V0AFGnN17cIlcGLcp4-sxiPE523Q6ltmGCCVTRbrb8O9fEwemiHbEgbU19TGmhu
141509696  jVlghs7AARhsmDZiv_zs5Yb-1nQoFZMeHabYH-aQRr_p3iltoupfhYx6aOy5C4y
141509760  QpSONu32TMUqCTB98_aqMPlDQvgw9NH-oe45UqDaPaaKLCS15P_7P6McNAiSG8qhx
141509824  NqxwGGZhdQYBKqyXvxj7b-Nv0-KNaFx3OcFS91e8cS5zVpOhlQ6ZTPpRyfA5W6fv
141509888  xZeTB6UqtZxDiw53lLS8VoJ1Ln9z9Pveyfc8wI15MxfdWypl_MpMZQ4vjl5dp4Bq
141509952  DKJ_4dw38Jlw-PZPdaeVQe5UO8DM4quMNTYkoXlmWai0czWGLPVYn3fF6OcCymzU
141510016  dPHeWKCCcLaLyEo03sldq_4WiGbET4Z5ah8NY23bF47RU5Am7aAcCzK-OIVKpeb9
141510080  L9t7DJEefRlnNJ4xIaUoBpUsVeKiALO5dyecDlamjN85lqvlycXZOjH-NPm-M80
141510144  g-DN4tlVaC36EXiJzZd58Z4kdCcq30KY8kRLEbytZMnOXccPuEpQsc70CvQPxXT_
141510208  By7Ytq5JkYD2q_RVEyta9UTj5Uti6na9AEyl3N5P_Hv-nOFEWh0rTpOC7Noz2b-Q
141510272  bKePyitlE3KRh_as19LtP4oYHFKJvAl4AkvhE7nZXoX2exQ46sJtelQTheKUhJyc
141510336  DPhH51-4cr99yaF6ND56lrplDwAYAEtt5-P5zjA4MaI55p89dBtxfSwv82LwDrsY
141510400  7mtsqSfOyZOumzKSoOZhedYigoo8NdsbzV4FFKjayoMeIR4j4sP15m2GP3FuSOzK
141510464  QqAdLtM-zlUBhbaxmYSUl5RcGNdaoe28Fji0P6CFdqeU6EMFqxPvVnyNlYWT3ius
141510528  LZQR7nxb-WjJBvO5SKgy_iTptOopE3hBOh8dG5XPf-REYAsYQ1P18ttIeqMt92Do
141510592  FlgyWiUaNL2uRh8fHhIdB-t_DMLRaKwEuv0OndMghaUOw733HEmx4F9hqvGq-kIG
141510656  fR0h4KTkkzmjrJCU0ujxlFKc5U9WdHHaxpqr976saVx94gDS-dCJ08LorSX5ldB
141510720  j6qWlXZ10e6RG-ZffB65Ae2uXoZMoyU5Euykq07dUhgxC8JeEZzpbxeYT6qOonE3-
141510784  tplAcjFTWDHjKP86ujOxslgOpY4QUy16LN9EUaE069yR66CBx7SwxYBm2Rg4iuB
141510848  OOO3DlryUkGopGdUBAlUNr9baKR0_tVPbgLvFOmXf6FeNp7vuPT9pq_o9-gAOPrK
141510912  eE8_U4jPuy_2wrz4zeWVabXnoaYkS8Y3ktuUNKYocgHPumA-jGaYhesHHPU3T1L
141510976  lsVwW6Qium2Pk-OwD5930Kt9QmxbdS6K_4puFDrcGFooAKFIDqUrOkdUL9b3HIe8
141511040  TTTuH4WgvwZwNMAWSLlCQOLkwyTT-MHYo503XlMFLtal227pTlN6ir6IBTWFN7IO
141511104  FvpU7M4FO0EiiNxviUG3COWt_xXUtuXpc7-IPHMYZDwGif-uMZCq5pSYGPe_-Vly
141511168  nWkgZMXZOdyBtpbCm55RtHUSqcTuwcRt8f0DNkWqRH2c7GbLBwc6bKKlvtzVdfX9
141511232  YikvGKIjyJ4Fl4zorb0jntqqqhdnhSJ3sR4b903Uj26uKR524QhlQmPyl_w3uyug
141511296  ROwhgefY4TUD_Zft_8fE9QlFOD-vOC5fSMF0zYJgEWlotIFJLSkX0YyfJTa058N
141511360  4vAnYrndCjQHnZo7KhyJvKuKLodAR36Bj6w_lGdreP5cuqeenjruvTLqTwBDhni7
141511424  Bg8aJbZNVBu-cZLdUVcr4ZKYDNQCiKIYNOqpdoMVY0SORvlDaIDmRyBfKedcKLD-
141511488  zwh8uCn9XwhvYiR7JO0QCIVIDjyhJV-iTTnloIsWjZKgjZnqPkOlEv9amuOnQ2yO
141511552  zIGzMQ4wObJVcdTlJCZ6kRJUcDYriLVccKFRzu5eJOdm-6muizmPUk4Y_f9BSOUn
141511616  17jGJr4HON-EbvrLd8lXfQuYKoPpbevaYzrQA3oinhhQB3z05ulZvSifevlJvWja
141511680  ZE-PQgZOu9gekz-D0tUjuiUPLHgguidk762lKdE9cfgV-qVhCPvaFsDRP3XNHHZ9
141511744  xAX4K2-rMa7EfVldbC2IvdGQim3aabegQAZsTRN2kmRi6zP2fGJ6o2XN6pp2czcr
141511808  ZVUQBnU94cDeMFIg34AZ_wxbE6NOQkbqYaJ4AoSkKYZZlx5lRKEBVCZJV9TTtnGd
141511872  Ge4qQF8fMvisUEPNWqGM5t0hEs93wRjtunhQmzo3oPG2AjtLS8RHzRaLlxGP3Hfl
141511936  p5fP67yGKDTo1B-1sHVbnKgo8Z1U-FaN8eEtentOTVL0MGR0hJIiK39Zd42XQDlh
141512000  u9qACBFzxnAR0-FC1-xrBiYlivFoqOlLduK-5NHaIH6u96-4L_UZq4kokmV79Obh
141512064  wXq9jSn3zTOvyg...%......4...18 friends posted on your Profile fo
141512128  r your birthday..%.....AH...UzpfSTEwMDAwMzIwNTQyNTgzNToyNDkxMzM5
141512192  NzczMTI4MzczMDoxMzY4NTMxMDkxMzc0NzE4.%.........https://l.facebo
141512256  ok.com/l.php?u=AT7DbykXVoQ13NNdXGhXfTunZjEjAIv9ogF91gBNfYx6bkZ2w
141512320  TrV3UT8sXGvDGeM1dAMmOgvgALzeDHly6z0iNQaT1BYk9ckBeIch=AT5H8K3xeCn
141512384  yOce-D17Bk8mm4CZRzSlbT6B0uVuEelY14pjqjCBWzN5WOyJMo46bDyHuhM7VJZH
141512448  tPtGvuYOk65ojhVV-4rwdAF51Yb3KKL30EHJxZG03zM4cEYvR6K7gnsenJ6Aeenc
141512512  =1...%......B...https://www.facebook.com/ahsankabircsesust/posts
141512576  /2491739773123373 0...%...+8.H...UzpfSTEwMDAwMzIwNTQyNTgzNToyNDg5
141512640  0DEyMjgxNjUNDU1NToyMzMyNDczOTEwNTQ0MTYy.%.........https://l.fa
```

Text ○ Hex

87°F Mostly clear

Search

10:36 PM 4/4/2026

Bulk Extractor Viewer

File Edit View Bookmarks Tools Help

Highlight: Match case

Reports

- HomeWork22
  - aes_keys.txt
  - ccn.txt
  - ccn_histogram.txt
  - domain.txt
  - domain_histogram.txt
  - email.txt
  - email_domain_histogram.txt
  - email_histogram.txt
  - ether.txt
  - ether_histogram.txt
  - exif.txt
  - ip.txt
  - ip_histogram.txt
  - json.txt
  - rfc822.txt
  - sqlite_carved.txt
  - telephone.txt
  - telephone_histogram.txt
  - url.txt
  - url_facebook-address.txt
  - url_facebook-id.txt
  - url_histogram.txt
  - url_searches.txt
  - url_services.txt
  - windirs.txt
  - winlnk.txt
  - winpe.txt
  - winprefetch.txt

Feature Filter Match case

Histogram File url_facebook-address.txt

n=1317	mostafa.kamal3
n=965	uiuinfo
n=121	ahsankabircsesust
n=37	l.php
n=10	mokbul.hossain.754763
n=8	#
n=8	mostafa.kamal3b
n=8	ukkoeln
n=5	akib.imtiaz
n=5	ashadul.haque.849659
n=5	cmedhealth
n=5	dailybonikbarta
n=5	ispahanitea
n=5	kharmohammad.shahrukh
n=5	kotha.ahmed.796
n=5	naim.nuhash1
n=5	thenews.net

Referenced Feature File url.txt
Referenced Feature uiuinfo

429793054	https://www.facebook.com/uiuinfo
431268829	https://www.facebook.com/uiuinfo
431270349	https://www.facebook.com/uiuinfo
431271778	https://www.facebook.com/uiuinfo
467625237	https://www.facebook.com/uiuinfo
499547088	https://www.facebook.com/uiuinfo/posts/pfbid02mWVFyHyxHxEaZt
500136972	https://www.facebook.com/uiuinfo/posts/pfbid028AXLonKmwVvvso
516302558	https://www.facebook.com/uiuinfo
516303948	https://www.facebook.com/uiuinfo
519090334	https://www.facebook.com/uiuinfo
519091486	https://www.facebook.com/uiuinfo
519092638	https://www.facebook.com/uiuinfo
519093790	https://www.facebook.com/uiuinfo
523395358	https://www.facebook.com/uiuinfo
523396510	https://www.facebook.com/uiuinfo
523397662	https://www.facebook.com/uiuinfo
523398814	https://www.facebook.com/uiuinfo

Image File memdump.mem
Feature File url.txt
Forensic Path 499547088
Feature https://www.facebook.com/uiuinfo/posts/pfbid02mWVFyHyxHxEa...

Image

```
499545984  .Ct.....=....$......U....Ct..$...$...Ct..$...
499546048  a".....Y"..Y"..94u..4u..3u.U4u..$...3u.m4u..
499546112  .$...$...$...$...$..a"....'.Y"..Y"....'..~&..
499546176  .l.........%=u..ng..%......8... qrhKlElw rrh
499546240  lElv yekA zekB aekC bekD.%..Z.D.,...client:.l
499546304  dren:57:styles:2.%......8... qrhKlElw rrhKlEl
499546368   yekA zekB aekC bekD.%.....Mn...client:UzpfST
499546432  zcyOTc2MjczMzE5NDI6MTAyMzcyOTc2MjczMzE5NDI=:g
499546496  4:attributes:0...%......8... qrhKlElw rrhKlEl
499546560   yekA zekB aekC bekD.%......8... qrhKlElw rrh
499546624  lElv yekA zekB aekC bekDy.....u.Y"...\Y.)]Y..
499546688  ZmV1ZGJhY2s6MTM50TYzNDY4NTUyMzkxNg==.%.......
499546752  ....!.....@..N...J...\...!..l........%.......
499546816  ok.com/l.php?u=AT4YCX5BYl4kIEgqM0EvmB87Jj6d7W
499546880  kn9fbQoZKCAQgBiTxmNzlgwr34SwdTECu3KjASDtfjao6
499546944  ENaYrBLsLikfnOwYclz4UxI6Tu3RNlpacrYjcUm9xnE5j
499547008  q3kM0LoFkDax17GnQs6F51qDCmC79NSuHkiHfgRZCOdQJ
499547072  =l...%......o...https://www.facebook.com/uiui
499547136  VFyHyxHxEaZtZdD6iQ7F4Nd4b5WPTvuejHDC8TNmrqCvd
499547200  .%...`..H...UzpfSTEwMDA2NDMyMTk0NzAxNjoxMzk5N
499547264  OTk2MzQ20DU1MjM5MTY=.'......).......A!......!
499547328  .!..l.......}"...*......csr:_ll_0_v0='......F
499547392  ....w...........E......(...........l.......
499547456  8... qrhKlElw rrhKlElx orhKlElu prhKlElv yekA
499547520  ..'L0...client:.1280:cta_button:children:57:a
499547584  8... qrhKlElw rrhKlElx orhKlElu prhKlElv yekA
499547648  ....8... qrhKlElw rrhKlElx orhKlElu prhKlElv
499547712  .%......8... qrhKlElw rrhKlElx orhKlElu prhKl
499547776  bekD.%......8... qrhKlElw rrhKlElx orhKlElu p
499547840  ekC bekDA!......!.....@..N...J..Aj...!..l....
499547904  .N...J..9i...!..l........%...#..M...https://w
499547968  er71community?__cft__[0]=AZZAlzoXewAy8nohT096
499548032  q55QivMR0uMSsxzpcfDbQlzOzByQ2aN4nGGHZd49hWuCH
499548096  oxjy8vdZHYvdnw0uCJdx3HLfxVxdm704kqmwj_K6fh0RD
```

Text Hex

10:33 PM
4/4/2026

Q3: Opened the Gmail and sent one test email to another email. Then captured the memory using **dumpit** tool. Then opened **bulk extractor** tool to analysis.

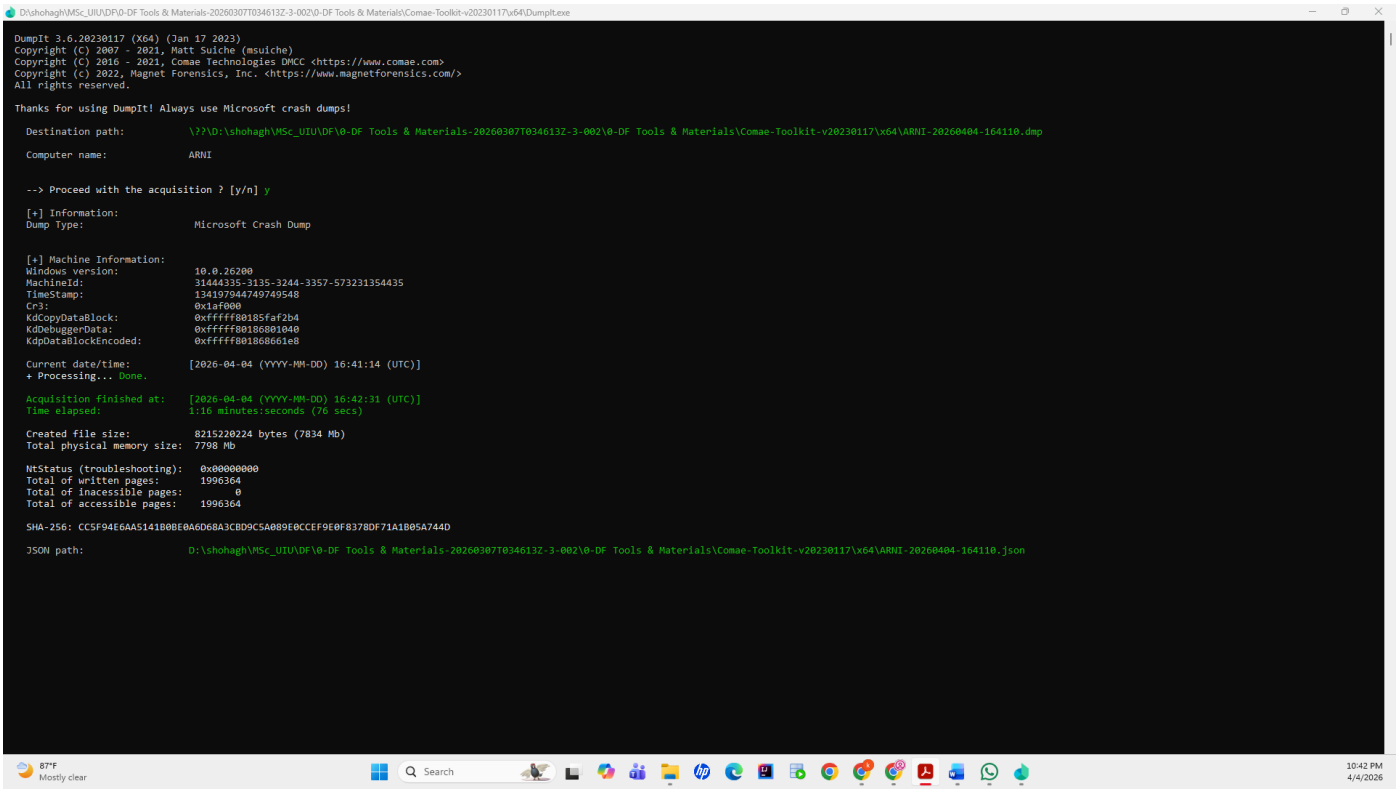

```
D:\shohagh\MSc_UIU\DF\0-DF Tools & Materials-20260307T034613Z-3-002\0-DF Tools & Materials\Comae-Toolkit-v20230117\x64\DumpIt.exe

DumpIt 3.6.20230117 (X64) (Jan 17 2023)
Copyright (C) 2007 - 2021, Matt Suiche (msuiche)
Copyright (C) 2016 - 2021, Comae Technologies DMCC <https://www.comae.com>
Copyright (c) 2022, Magnet Forensics, Inc. <https://www.magnetforensics.com/>
All rights reserved.

Thanks for using DumpIt! Always use Microsoft crash dumps!

  Destination path:           \??\D:\shohagh\MSc_UIU\DF\0-DF Tools & Materials-20260307T034613Z-3-002\0-DF Tools & Materials\Comae-Toolkit-v20230117\x64\ARNI-20260404-164110.dmp

  Computer name:              ARNI


  --> Proceed with the acquisition ? [y/n] y

  [+] Information:
  Dump Type:                   Microsoft Crash Dump


  [+] Machine Information:
  Windows version:             10.0.26200
  MachineId:                   31444335-3135-3244-3357-573231354435
  TimeStamp:                   134197944749749548
  Cr3:                         0x1af000
  KdCopyDataBlock:             0xfffff80185faf2b4
  KdDebuggerData:              0xfffff80186001040
  KdpDataBlockEncoded:         0xfffff801868661e8

  Current date/time:           [2026-04-04 (YYYY-MM-DD) 16:41:14 (UTC)]
  + Processing... Done.

  Acquisition finished at:     [2026-04-04 (YYYY-MM-DD) 16:42:31 (UTC)]
  Time elapsed:                1:16 minutes:seconds (76 secs)

  Created file size:           8215220224 bytes (7834 Mb)
  Total physical memory size:  7798 Mb

  NtStatus (troubleshooting):   0x00000000
  Total of written pages:       1996364
  Total of inacessible pages:         0
  Total of accessible pages:    1996364

  SHA-256: CC5F94E6AA5141B0BE0A6D68A3CBD9C5A089E0CCEF9E0F8378DF71A1B05A744D

  JSON path:                   D:\shohagh\MSc_UIU\DF\0-DF Tools & Materials-20260307T034613Z-3-002\0-DF Tools & Materials\Comae-Toolkit-v20230117\x64\ARNI-20260404-164110.json
```

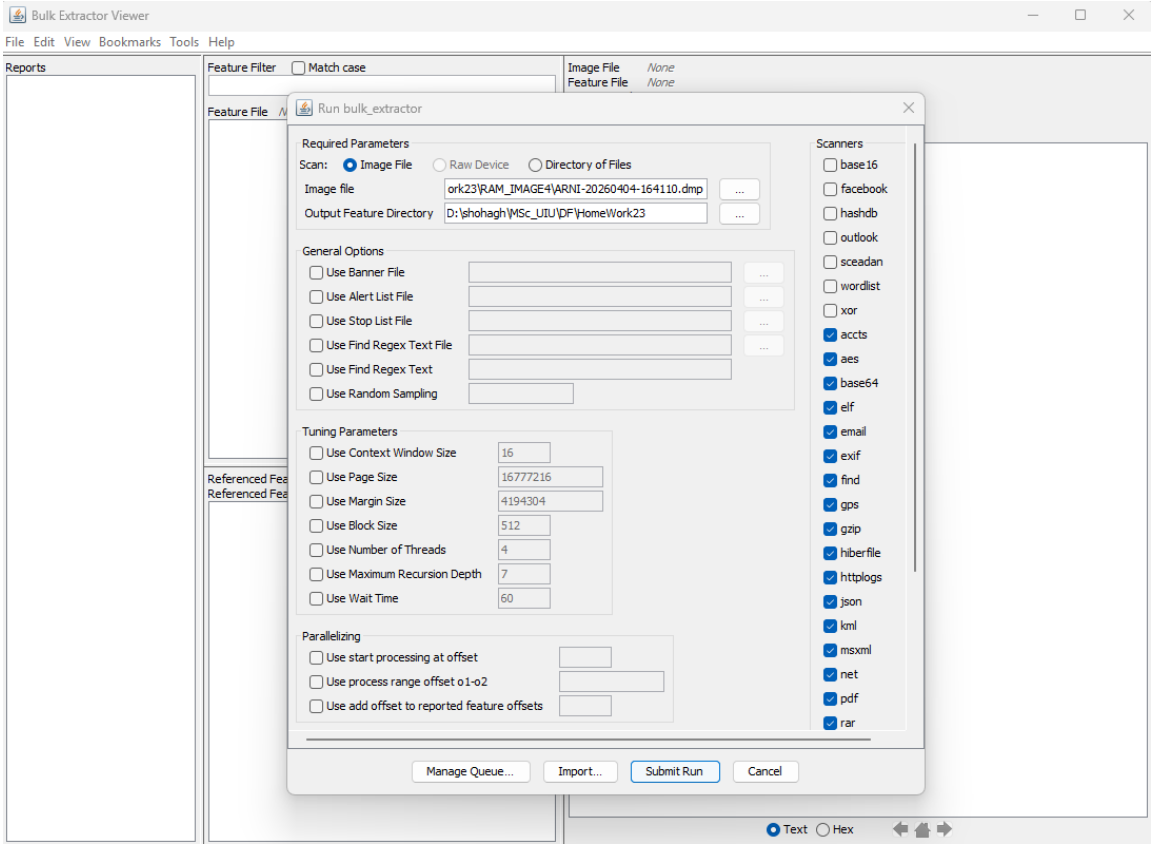
Bulk Extractor Viewer
File Edit View Bookmarks Tools Help
Reports
Feature Filter
Match case
Image File None
Feature File None
Run bulk_extractor
Required Parameters
Scan: Image File Raw Device Directory of Files
Image file ork23\RAM_IMAGE4\ARNI-20260404-164110.dmp
Output Feature Directory D:\shohagh\MSc_UIU\DF\HomeWork23
General Options
Use Banner File
Use Alert List File
Use Stop List File
Use Find Regex Text File
Use Find Regex Text
Use Random Sampling
Tuning Parameters
Use Context Window Size 16
Use Page Size 16777216
Use Margin Size 4194304
Use Block Size 512
Use Number of Threads 4
Use Maximum Recursion Depth 7
Use Wait Time 60
Parallelizing
Use start processing at offset
Use process range offset o1-o2
Use add offset to reported feature offsets
Scanners
base16
facebook
hashdb
outlook
sceadan
wordlist
xor
accts
aes
base64
elf
email
exif
find
gps
gzip
hiberfile
httplogs
json
kml
msxml
net
pdf
rar
Manage Queue...
Import...
Submit Run
Cancel
Text Hex

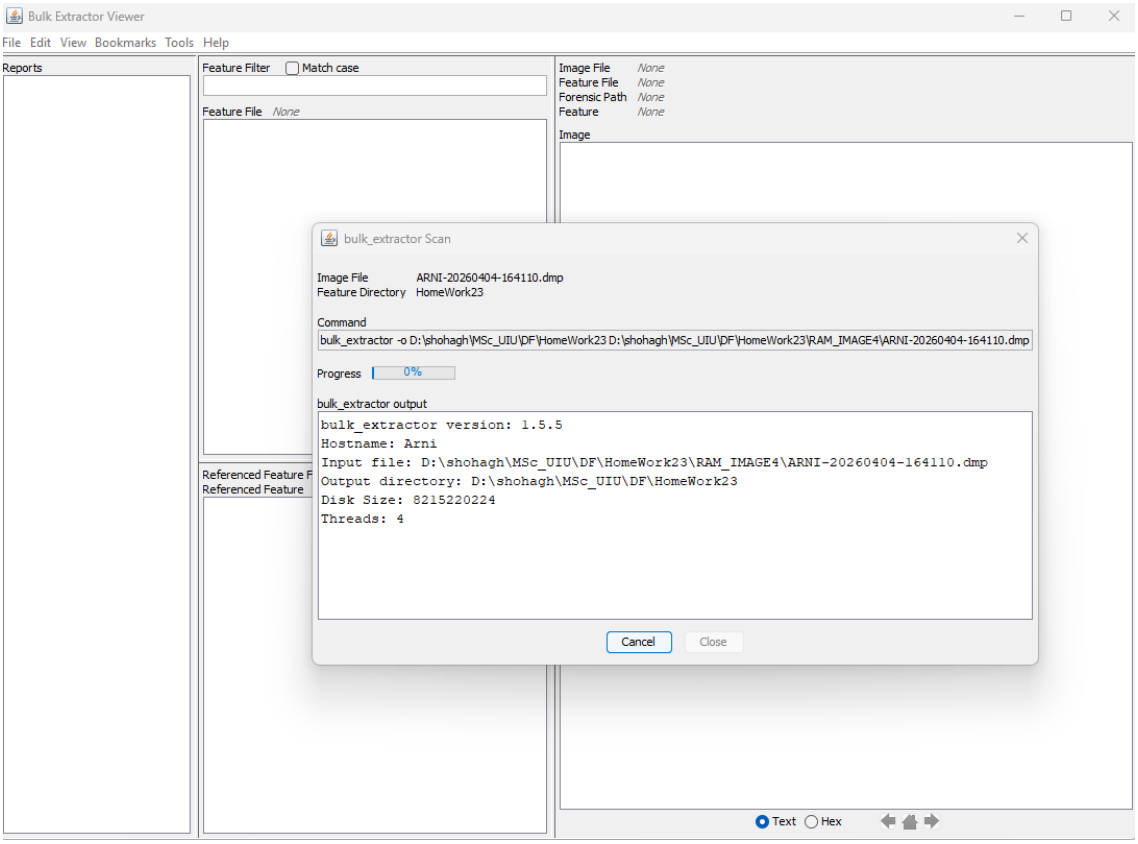
Bulk Extractor Viewer
File Edit View Bookmarks Tools Help
Reports
Feature Filter
Match case
Feature File None
Image File None
Feature File None
Forensic Path None
Feature None
Image
bulk_extractor Scan
Image File ARNI-20260404-164110.dmp
Feature Directory HomeWork23
Command
bulk_extractor -o D:\shohagh\MSc_UIU\DF\HomeWork23 D:\shohagh\MSc_UIU\DF\HomeWork23\RAM_IMAGE4\ARNI-20260404-164110.dmp
Progress 0%
bulk_extractor output
bulk_extractor version: 1.5.5
Hostname: Arni
Input file: D:\shohagh\MSc_UIU\DF\HomeWork23\RAM_IMAGE4\ARNI-20260404-164110.dmp
Output directory: D:\shohagh\MSc_UIU\DF\HomeWork23
Disk Size: 8215220224
Threads: 4
Cancel
Close
Text Hex

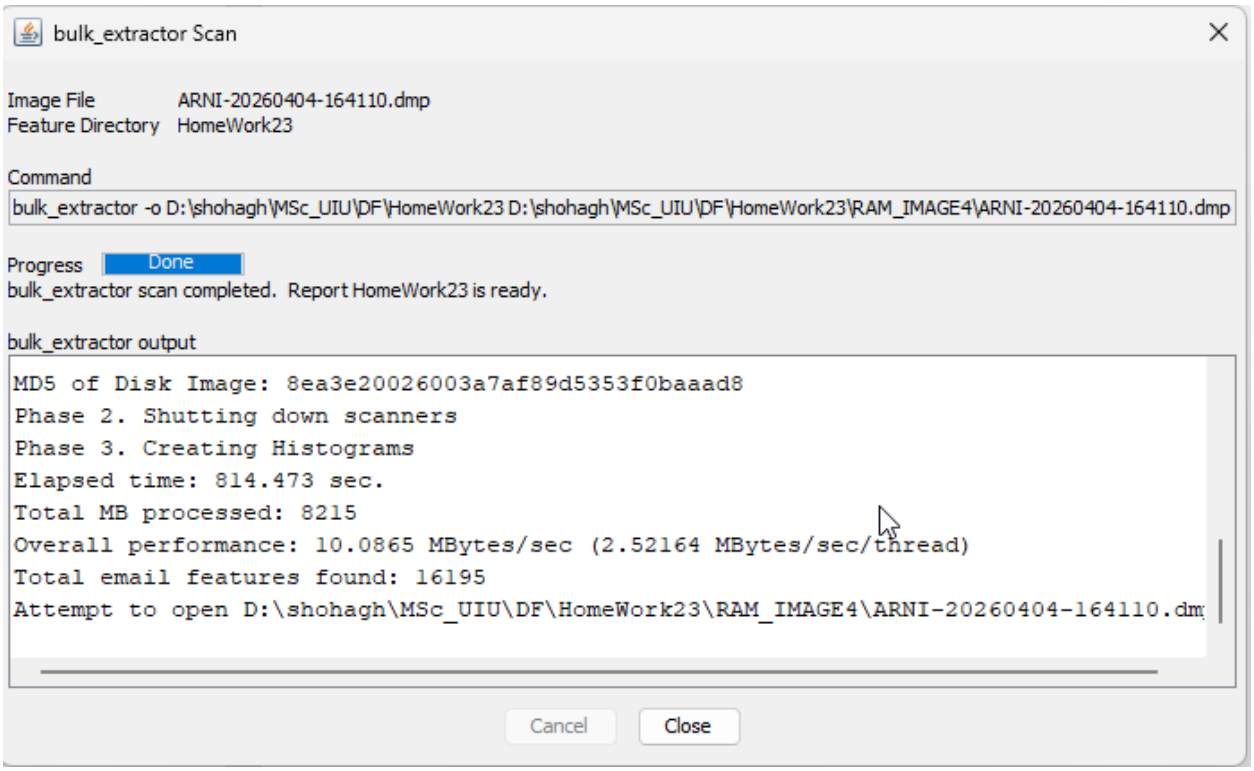
bulk_extractor Scan
Image File ARNI-20260404-164110.dmp
Feature Directory HomeWork23
Command
bulk_extractor -o D:\shohagh\MSc_UIU\DF\HomeWork23 D:\shohagh\MSc_UIU\DF\HomeWork23\RAM_IMAGE4\ARNI-20260404-164110.dmp
Progress Done
bulk_extractor scan completed. Report HomeWork23 is ready.
bulk_extractor output
MD5 of Disk Image: 8ea3e20026003a7af89d5353f0baaad8
Phase 2. Shutting down scanners
Phase 3. Creating Histograms
Elapsed time: 814.473 sec.
Total MB processed: 8215
Overall performance: 10.0865 MBytes/sec (2.52164 MBytes/sec/thread)
Total email features found: 16195
Attempt to open D:\shohagh\MSc_UIU\DF\HomeWork23\RAM_IMAGE4\ARNI-20260404-164110.dm
Cancel
Close

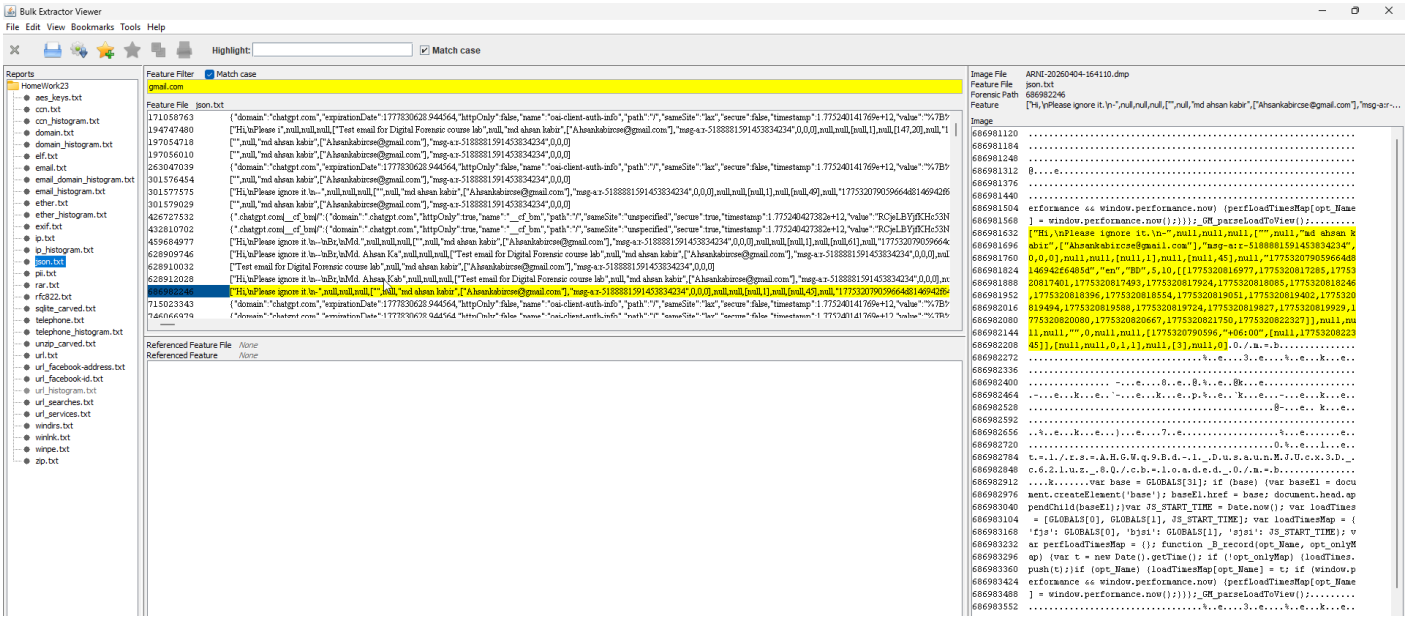
Bulk Extractor Viewer
File Edit View Bookmarks Tools Help
Highlight:
Match case
Reports
HomeWork23
aes_keys.txt
ccn.txt
ccn_histogram.txt
domain.txt
domain_histogram.txt
elf.txt
email.txt
email_domain_histogram.txt
email_histogram.txt
ether.txt
ether_histogram.txt
exif.txt
ip.txt
ip_histogram.txt
json.txt
pii.txt
rar.txt
rfc822.txt
sqlite_carved.txt
telephone.txt
telephone_histogram.txt
unzip_carved.txt
url.txt
url_facebook-address.txt
url_facebook-id.txt
url_histogram.txt
url_searches.txt
url_services.txt
windirs.txt
winlnk.txt
winpe.txt
zip.txt
Feature Filter
Match case
gmail.com
Feature File
json.txt
Referenced Feature File
Referenced Feature
Image File
ARNI-20260404-164110.dmp
Feature File
Forensic Path
686982246
Feature
Image