DISEASE PREDICTION

A PROJECT REPORT

SUBMITTED BY

SHREEJA S

(REG.NO:25MCA48)

MASTER

OF

COMPUTER APPLICATION

SUBJECT NAME:ADVANCED DATABASES AND DATA MINING

SUBJECT CODE:24CA1605

ABSTRACT

The rapid growth of digital healthcare data has created opportunities for utilizing machine learning techniques to support early diagnosis and clinical decision-making. This project focuses on developing a disease prediction system that analyzes patient health records and identifies the likelihood of various medical conditions with high accuracy. By applying supervised learning algorithms to structured healthcare datasets, the system learns hidden patterns and correlations among clinical attributes such as age, symptoms, medical history, and laboratory results. The proposed solution enhances diagnostic efficiency, reduces human error, and supports healthcare professionals with timely insights. Experimental results demonstrate significant improvements in predictive performance when compared to traditional manual assessment methods, highlighting machine learning as a powerful tool for advancing modern healthcare analytics.

INTRODUCTION

In recent years, the healthcare sector has witnessed a massive increase in the volume of patient data generated through electronic health records, wearable devices, and clinical examinations. However, much of this data remains underutilized due to the limitations of traditional analysis methods that rely heavily on human expertise. Machine learning provides an effective way to extract meaningful insights from such complex, high-dimensional data for predicting diseases before they reach critical stages. Disease prediction systems enable early intervention, personalized treatment plans, and reduced healthcare costs. This project explores various machine learning models to develop an efficient predictive framework capable of analyzing input features and accurately classifying potential diseases. The goal is to improve diagnostic accuracy, support doctors with data-driven recommendations, and ultimately contribute to improved patient outcomes.

EXISTING SYSTEM AND PROPOSED SYSTEM

Existing systems in healthcare rely largely on manual diagnosis, rule-based expert systems, or basic statistical methods that struggle to handle large datasets and nonlinear relationships among clinical variables. These systems often produce inconsistent results due to human error, limited feature analysis, and insufficient adaptability to new data.

On the other hand, the proposed system utilizes modern machine learning algorithms such as Logistic Regression, Random Forest, Support Vector Machines, and Neural Networks to learn from historical patient data and produce accurate disease predictions. Unlike traditional methods, the proposed approach automatically identifies complex patterns, adapts to new information, and provides real-time risk estimation. This results in faster diagnosis, improved precision, and a scalable solution suitable for diverse healthcare applications.

SOFTWARE AND HARDWARE REQUIREMENTS

The software requirements for building the disease prediction system include Python programming language, machine learning libraries such as Scikit-learn, Pandas, NumPy, and Matplotlib for data processing and visualization. Jupyter Notebook or PyCharm can be used as the development environment, while optional tools like TensorFlow or Keras may be used for deep learning models. For the backend, a MySQL or MongoDB database can store patient data, and Flask or Django can be used to deploy the predictive model as a web application. The hardware requirements include a standard computer with at least an Intel i5 processor, 8GB RAM, and sufficient storage for datasets. For training larger models, a GPU-enabled system or cloud platforms such as Google Colab may be utilized to speed up computation.

ARCHITECTURAL DIAGRAM

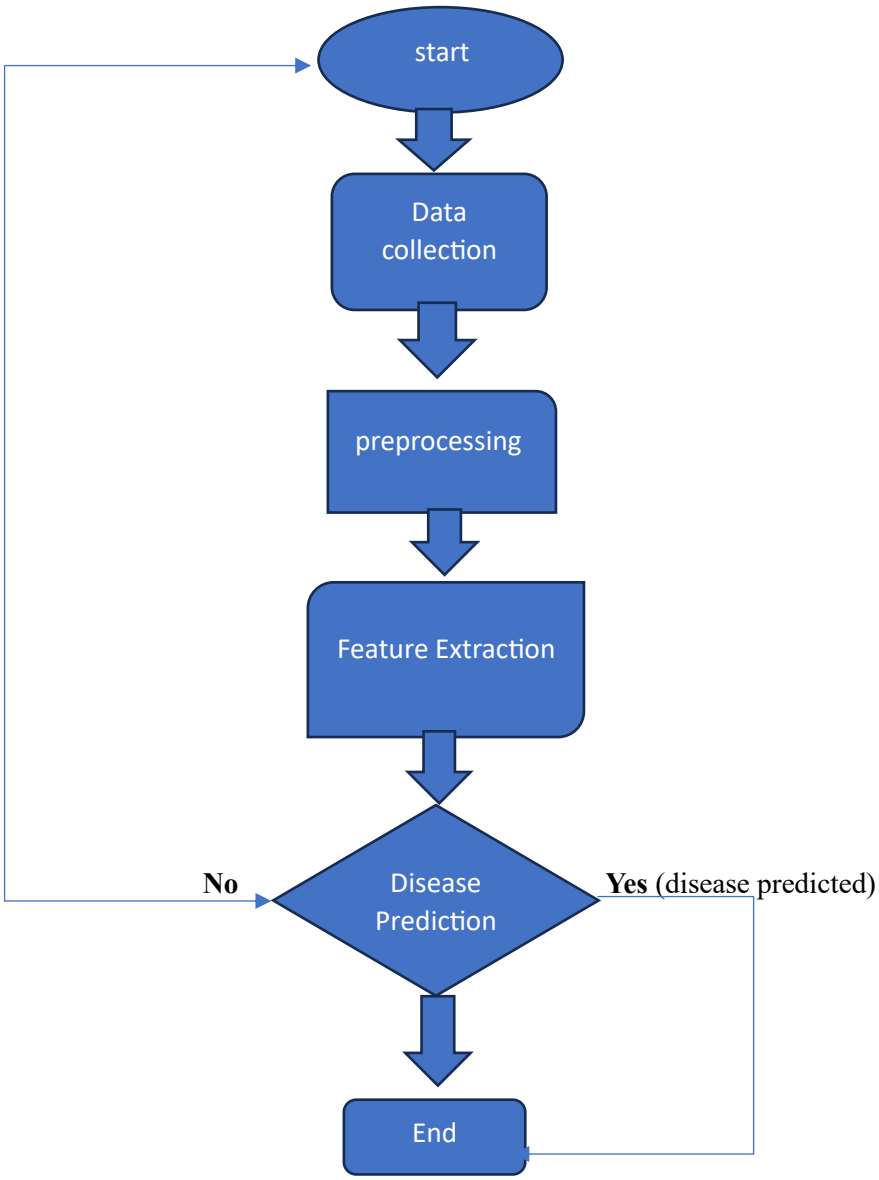

METHODOLOGY

The methodology begins with data collection from reliable medical datasets. The next step is data preprocessing, which includes cleaning, feature scaling, and handling missing or inconsistent values. Exploratory data analysis is performed to study data distribution, identify correlations, and understand key patterns. The dataset is then divided into training and testing sets, and machine learning algorithms such as Logistic Regression, Random Forest, Support Vector Machine, and Naive Bayes are applied. Model performance is evaluated using accuracy, precision, recall, F1-score, and confusion matrices. The best-performing model is selected, fine-tuned using hyperparameter optimization, and integrated into a user interface. Finally, the system is tested with real or simulated patient inputs to verify its accuracy and usability.

RESULTS

Disease prediction:

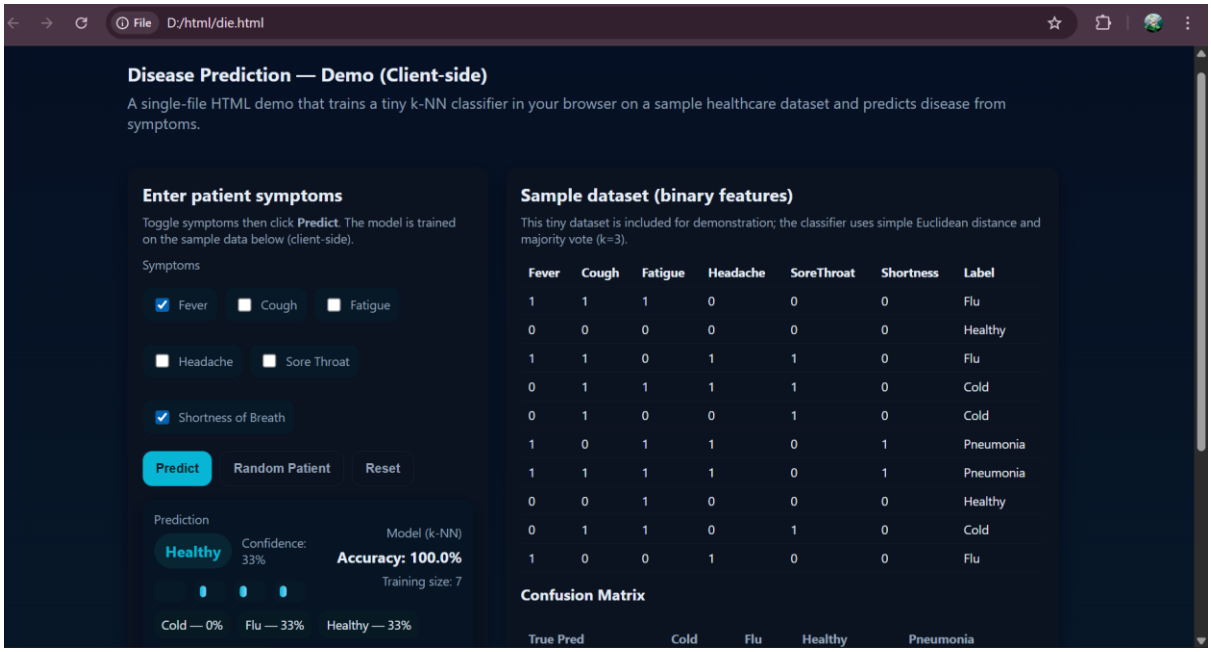

Fever	Cough	Fatigue	Headache	SoreThroat	Shortness	Label
1	1	1	0	0	0	Flu
0	0	0	0	0	0	Healthy
1	1	0	1	1	0	Flu
0	1	1	1	1	0	Cold
0	1	0	0	1	0	Cold
1	0	1	1	0	1	Pneumonia
1	1	1	1	0	1	Pneumonia
0	0	1	0	0	0	Healthy
0	1	1	0	1	0	Cold
1	0	0	1	0	0	Flu

CONCLUSION

This project demonstrates that machine learning algorithms can play a significant role in improving the accuracy and efficiency of disease prediction. By analyzing patient health records and recognizing hidden patterns, the system offers a reliable and data-driven approach to medical diagnosis. The automated nature of the model reduces manual effort, minimizes human error, and supports healthcare professionals in making timely decisions. Overall, the project provides a valuable tool for predictive healthcare and showcases the potential of machine learning in enhancing modern medical systems.

FUTURE ENHANCEMENT

Future enhancements can include integrating deep learning models, expanding the dataset with more diverse patient records, and enabling support for multiple diseases simultaneously. The system can be improved by incorporating real-time data from wearable devices, IoT health sensors, and electronic health record (EHR) platforms. Adding a mobile application, improving the user interface, and implementing explainable AI techniques will increase transparency and accessibility. Advanced visualization tools and personalized treatment suggestions can also be integrated to enhance the system's usefulness in clinical environments. Additionally, integrating voice-based input or chatbot assistance may further improve user interaction.

REFERENCES

1. Hastie, T., Tibshirani, R., & Friedman, J. (2017). *The Elements of Statistical Learning*. Springer.
2. Kuhn, M., & Johnson, K. (2019). *Applied Predictive Modeling*. Springer.
3. Scikit-learn Documentation – https://scikit-learn.org
4. Kaggle Healthcare Datasets – https://www.kaggle.com
5. IEEE Xplore Digital Library – Machine Learning in Healthcare Research