Day2_Activity

Create a Key Vault

- Navigate to the cloud platform's Key Vault service.
- Create a new Key Vault instance.
- Confirm the Key Vault is successfully created.

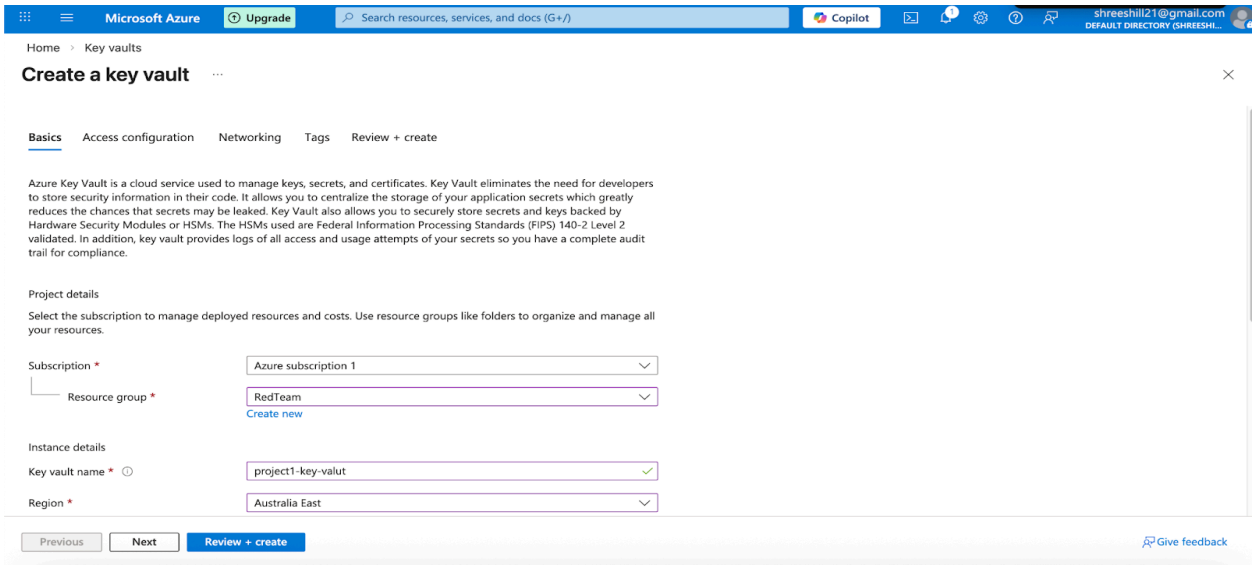

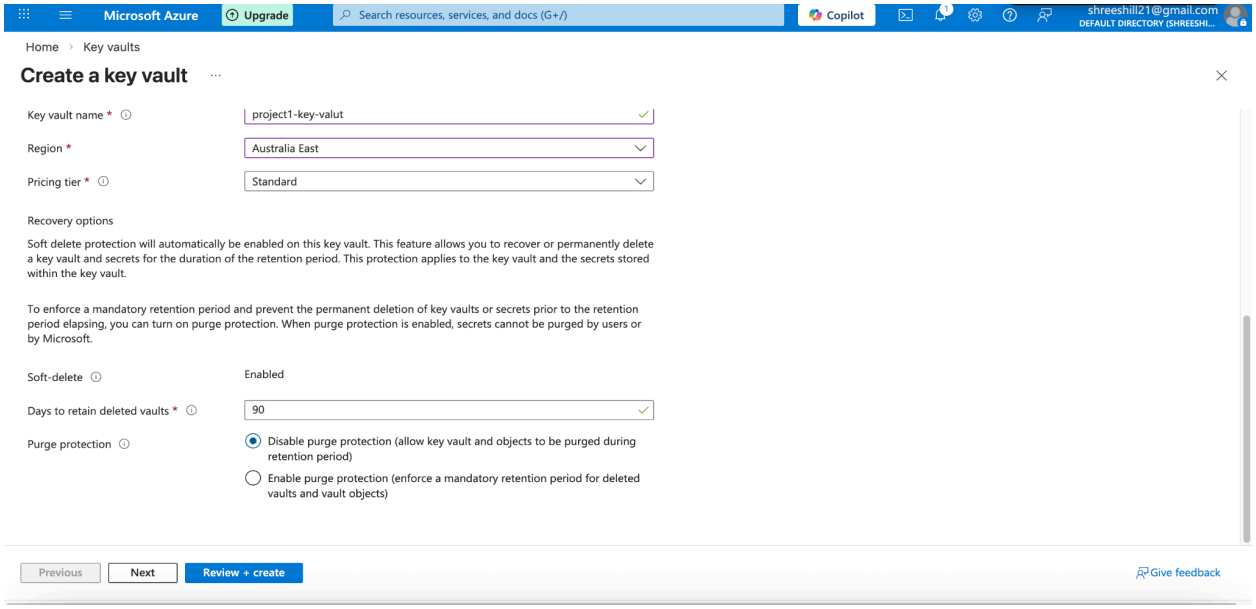

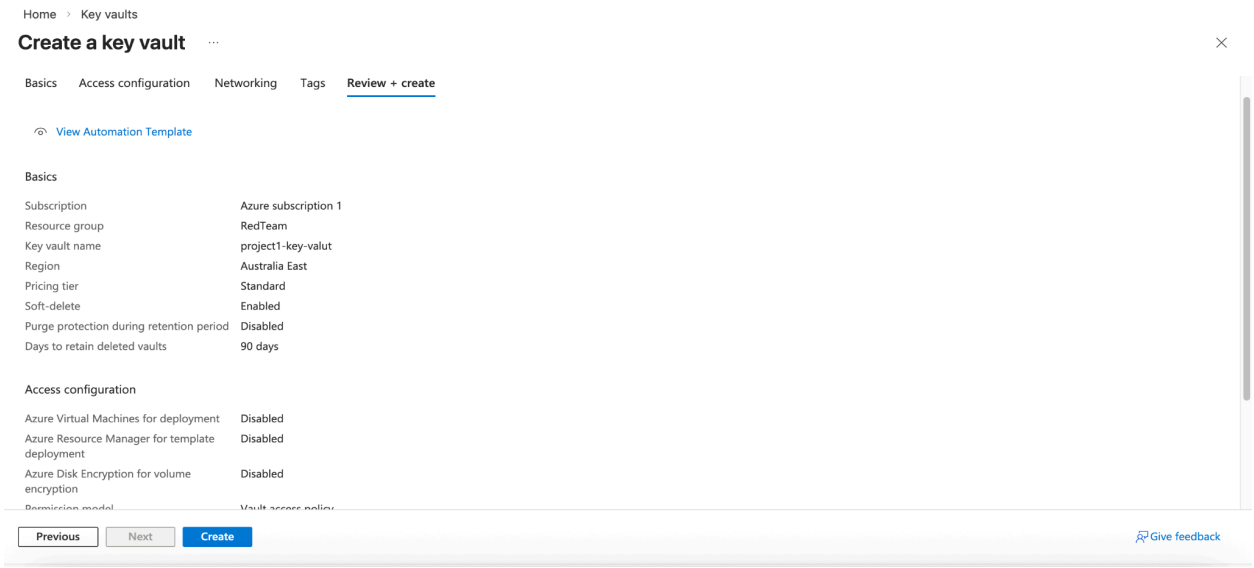

Successfully created the Key Vault

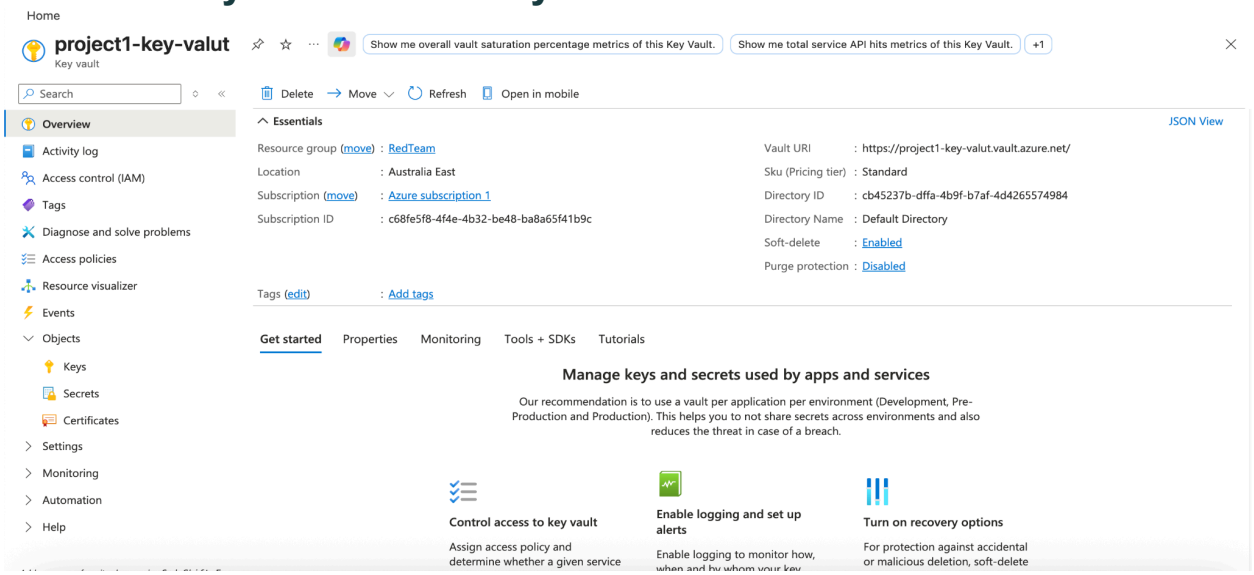

Generate a Key Pair and Self-Signed Certificate

- Use OpenSSL tools to generate a new private key and self-signed certificate.
- Example commands:
  - Generate private key: `openssl genrsa -out private.key 2048`
  - Generate self-signed certificate: `openssl req -x509 -new -key private.key -out certificate.crt`

```
-days 365
```

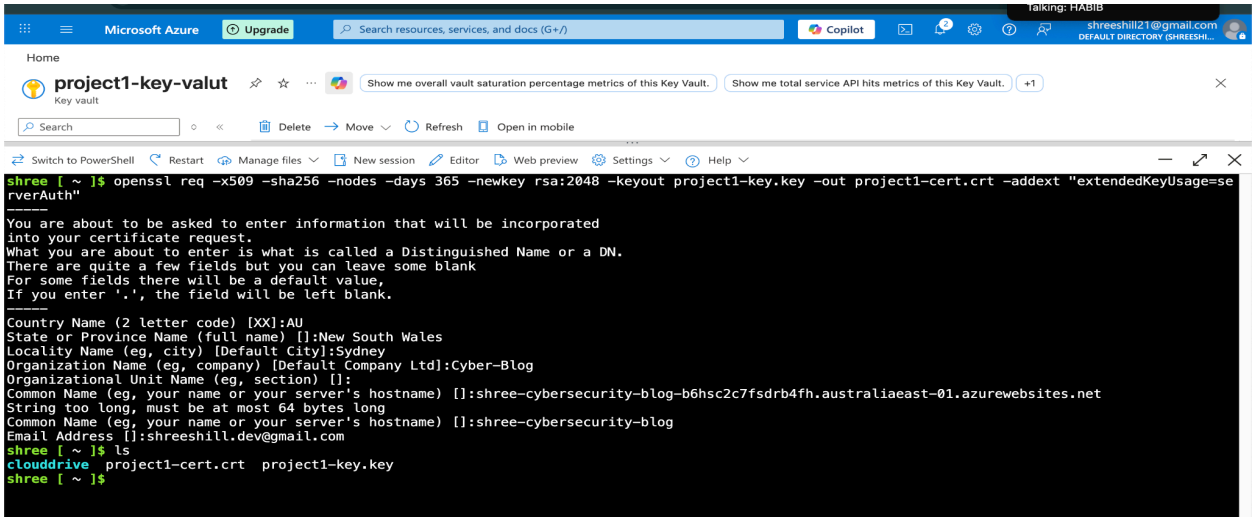

Create a PFX File

- Combine the private key and certificate into a single `.pfx` file for import:
  `openssl pkcs12 -export -out project1.pfx -inkey private.key -in certificate.crt`
- Download the `.pfx` file to your local computer.

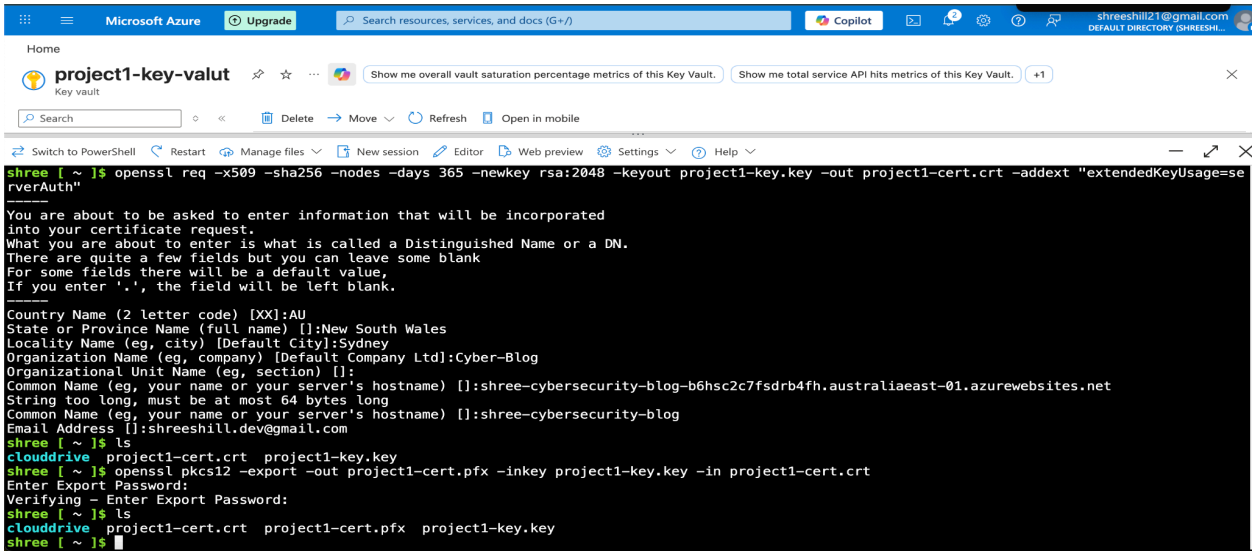

Downloading the .pfx file on my local computer

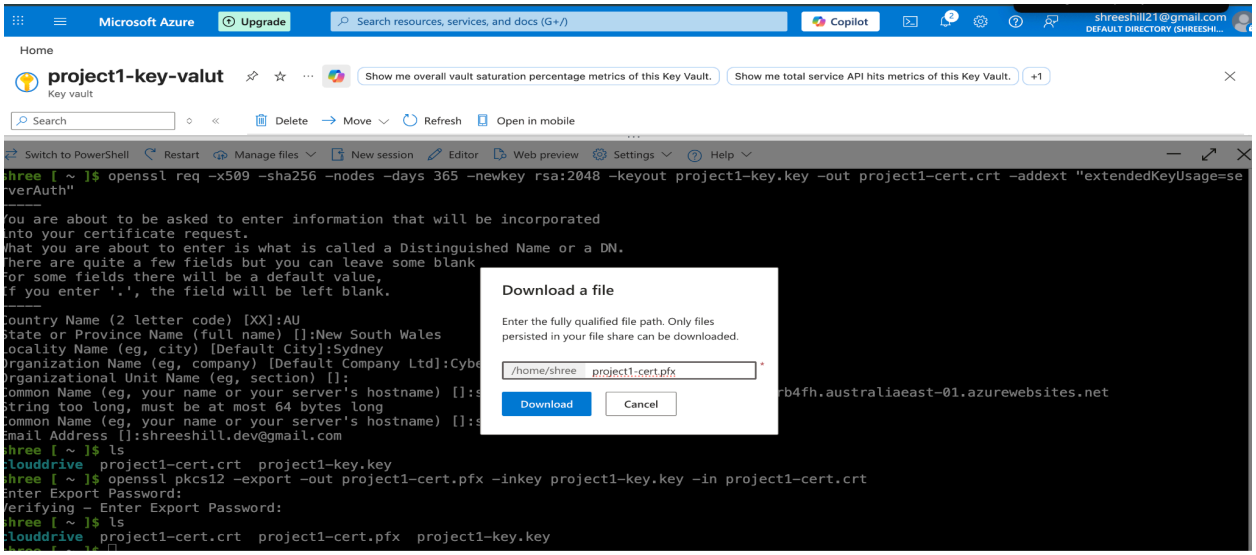

Import Certificate into Key Vault

- Navigate to the Key Vault's certificate section.
- Import the `.pfx` file from your local computer.
- Confirm that the certificate is successfully imported into the Key Vault.

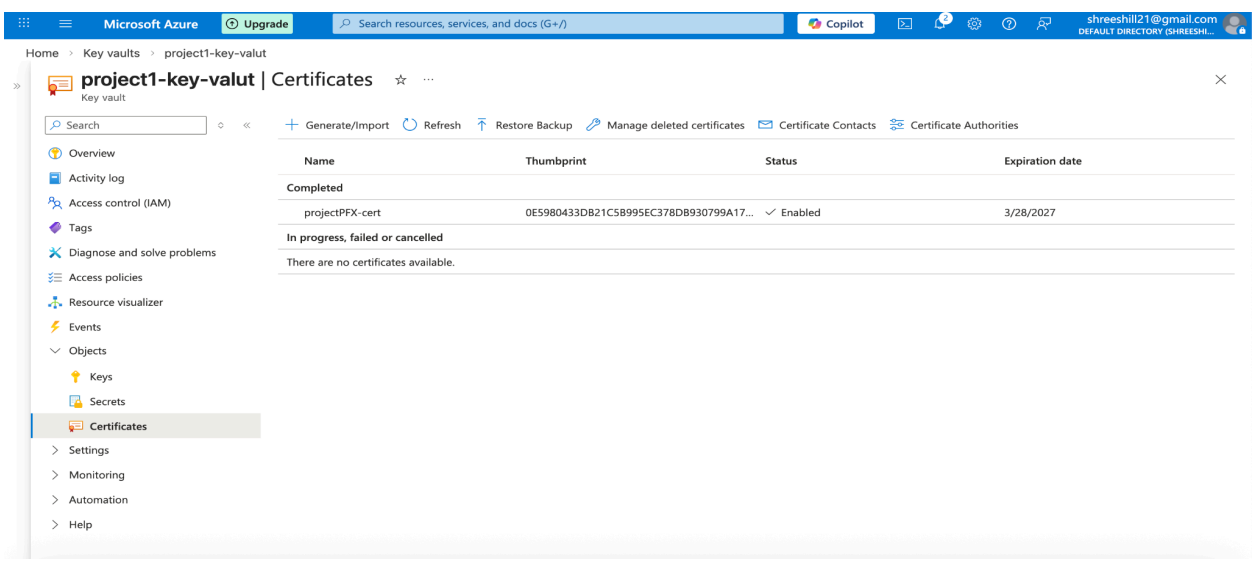

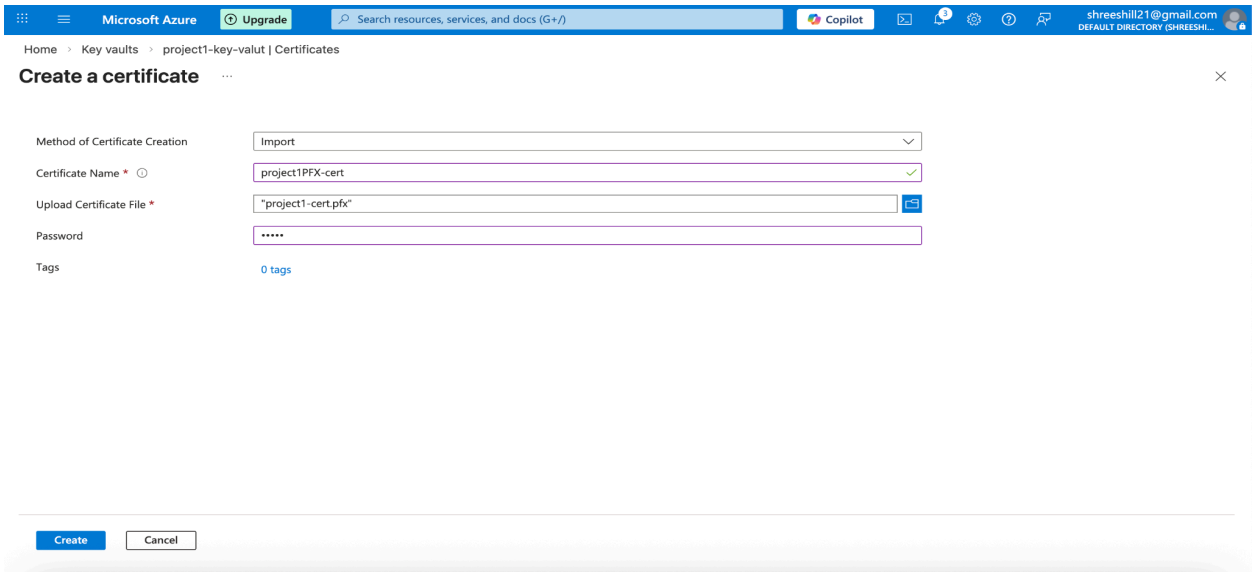

Successfully imported the certificate

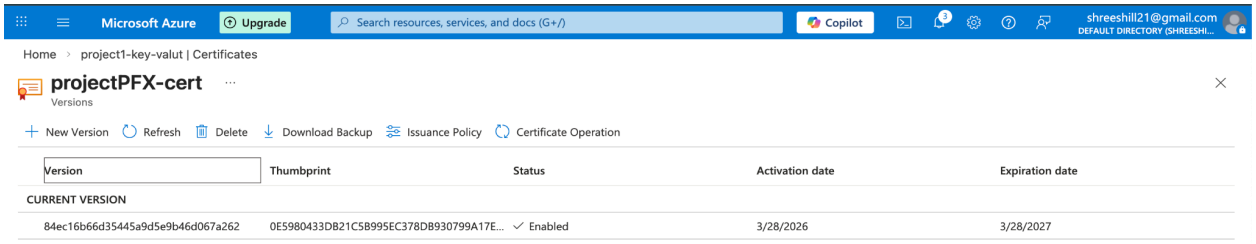

End of Day-2