← FortiOS 7.6 Administrator - FTAO - March 14 to July 31, 2026 IST - SRMIST_KTR_COHORT1_SPK_BATCH1

Status	Finished
Started	Sunday, March 29, 2026, 11:24 AM
Completed	Sunday, March 29, 2026, 11:47 AM
Duration	22 mins 20 secs
Points	17/19
Grade	**89** out of 100
Feedback	Congratulations! You passed.

Question **1**

Correct

1 points out of 1

What is eXtended Authentication (XAuth)?

Select one:

- It is an IPsec extension that authenticates remote VPN peers using a pre-shared key.
- It is an IPsec extension that forces remote VPN users to authenticate using their credentials (username and password).
- It is an IPsec extension that forces remote VPN users to authenticate using their local ID.
- It is an IPsec extension that authenticates remote VPN peers using digital certificates.

Question **2**

Correct

1 points out of 1

Which type of traffic inspection requires FortiGate to act as a CA?

Select one:

- SSL certificate inspection when protecting multiple clients connecting to multiple servers.
- SSL traffic inspection when protecting multiple clients connecting to multiple servers.
- SSL certificate inspection when protecting a local SSL server.
- SSL traffic inspection when protecting a local SSL server.

Question **3**

Correct

1 points out of 1

Which three methods can you use to deliver the token code to a user who is configured to use two-factor authentication? (Choose three.)

Select one or more:

- [x] SMS text message
- [x] FortiToken Mobile
- [x] Email
- [ ] Voicemail message
- [ ] Instant message app

Question **4**

Correct

1 points out of 1

What is the common feature shared between IPv4 and SD-WAN ECMP algorithms?

Select one:

- Both can be enabled at the same time.
- Both support volume algorithms.
- Both use the same physical interface load balancing settings.
- Both control ECMP algorithms. ✓

Question **5**

Correct

1 points out of 1

Which NAT method translates the source IP address in a packet to another IP address?

Select one:

- DNAT
- SNAT ✓
- IPPOOL
- VIP

Question **6**

Correct

1 points out of 1

FortiGate is configured for firewall authentication. When attempting to access an external website, the user is not presented with a login prompt.

What is the most likely reason for this situation?

Select one:

- The user is using a guest account profile.
- The user was authenticated using passive authentication. ✓
- No matching user account exists for this user.
- The user is using a super admin account.

Question **7**

Correct

1 points out of 1

Which statement about firewall policy NAT is true?

Select one:

- SNAT can automatically apply to multiple firewall policies, based on SNAT policies.
- DNAT can automatically apply to multiple firewall policies, based on DNAT rules.
- You must configure SNAT for each firewall policy. ✓
- DNAT is not supported.

Question **8**

Incorrect

0 points out of 1

Refer to the exhibit.

```
HQ-NGFW-1 # get router info routing-table database
Codes: K - kernel, C - connected, S - static, R - RIP, B - BGP
       O - OSPF, IA - OSPF inter area
       N1 - OSPF NSSA external type 1, N2 - OSPF NSSA external type 2
       E1 - OSPF external type 1, E2 - OSPF external type 2
       i - IS-IS, L1 - IS-IS level-1, L2 - IS-IS level-2, ia - IS-IS inter area
       V - BGP VPNv4
       > - selected route, * - FIB route, p - stale info

Routing table for VRF=0
S    *> 0.0.0.0/0 [10/0] via 100.65.0.254, port2, [1/0]
     *>           [10/0] via 100.66.0.254, port3, [2/0]
C    *> 10.0.11.0/24 is directly connected, port4
C    *> 10.0.12.0/24 is directly connected, port5
C    *> 10.0.13.0/24 is directly connected, port6
C    *> 100.65.0.0/24 is directly connected, port2
C    *> 100.66.0.0/24 is directly connected, port3
C    *> 192.168.0.0/16 is directly connected, port1
```

Which two statements are true about the routing entries in this database table? (Choose two.)

Select one or more:

- [x] The port3 default route is an inactive route. ✗
- [ ] The default route on port2 is the preferred route.
- [ ] All of the entries in the routing database table are installed in the FortiGate routing table.
- [x] Both default routes have different administrative distances. ✗

Question **9**

Incorrect

0 points out of 1

Refer to the exhibits.

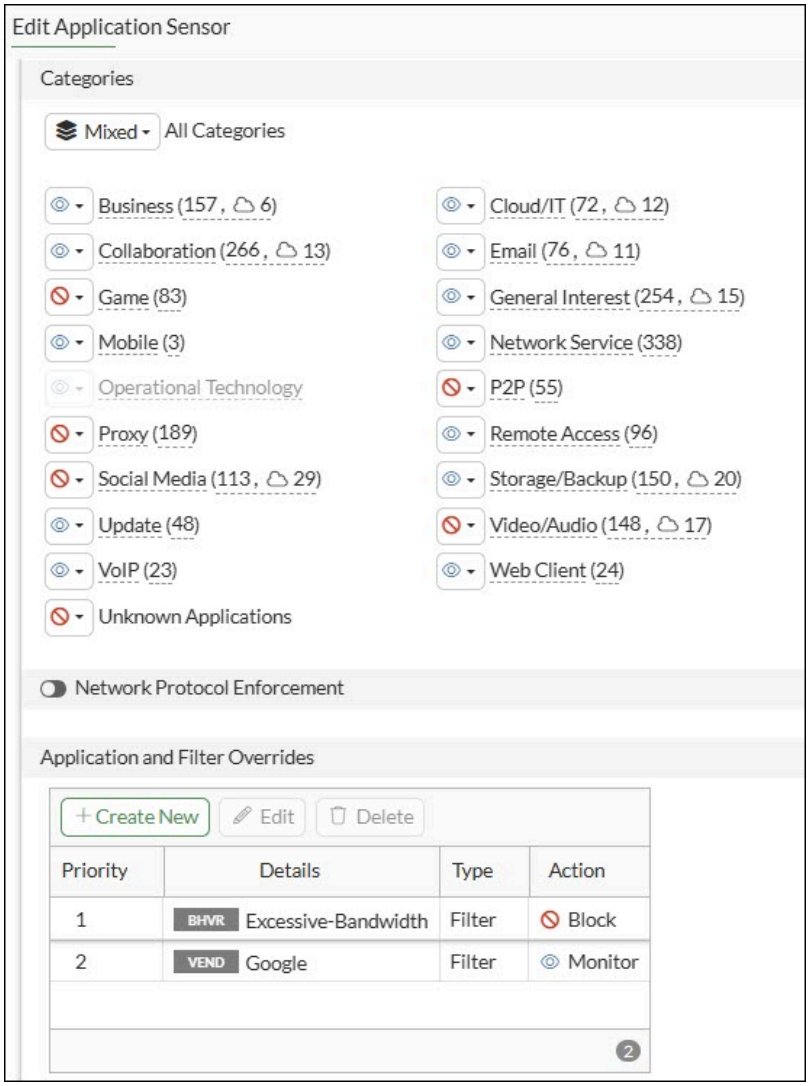

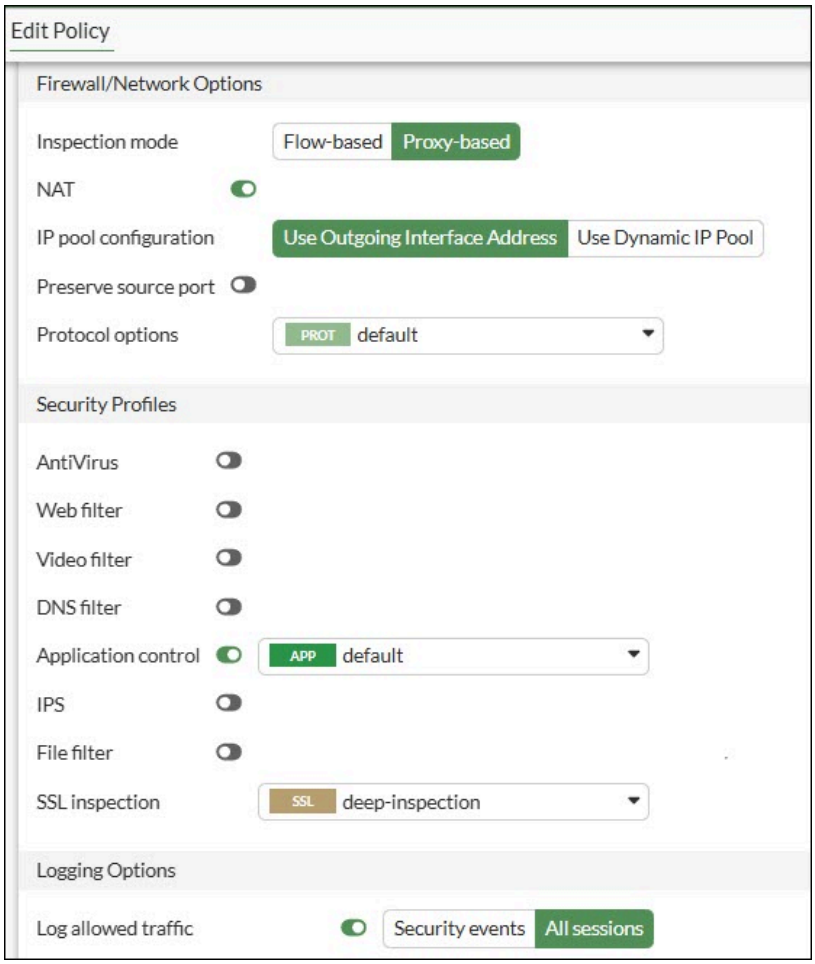

You have implemented the application sensor and the corresponding firewall policy as shown in the exhibits. You cannot access any of the Google applications, but you are able to access `www.fortinet.com`.

What would you do to resolve this issue?

Select one:

- Change **Inspection mode** to **Flow-based**.
- Set **SSL inspection** to **certificate-inspection**.
- Move up Google in the **Application and Filter Overrides** section to set its priority to 1.
- Add *Google*.com to the URL category in the security profile.

Question **10**

Correct

1 points out of 1

Which statement best describes the role of a DC agent in an FSSO DC agent mode solution?

Select one:

- It captures the login and logoff events and forwards them to the collector agent.
- It captures the login events and forwards them to the collector agent.
- It captures the login events and forwards them to FortiGate.
- It captures the user IP address and workstation name and forwards them to FortiGate.

Question **11**

Correct

1 points out of 1

Which two IP pool types are useful for carrier-grade NAT deployments? (Choose two.)

Select one or more:

- [ ] Overload
- [ ] One-to-one
- [x] Port block allocation
- [x] Fixed port range

Question **12**

Correct

1 points out of 1

Which two statements about incoming and outgoing interfaces in firewall policies are true? (Choose two.)

Select one or more:

- [ ] An incoming interface is mandatory in a firewall policy, but an outgoing interface is optional.
- [ ] Only the **any** interface can be chosen as an incoming interface.
- [x] Multiple interfaces can be selected as incoming and outgoing interfaces.
- [x] A zone can be chosen as the outgoing interface.

Question **13**

Correct

1 points out of 1

Refer to the exhibit.

```
FGT1 # get router info routing-table all
Codes: K - kernel, C - connected, S - static, R - RIP, B - BGP
       O - OSPF, IA - OSPF inter area
       N1 - OSPF NSSA external type 1, N2 - OSPF NSSA external type 2
       E1 - OSPF external type 1, E2 - OSPF external type 2
       i - IS-IS, L1 - IS-IS level-1, L2 - IS-IS level-2, ia - IS-IS inter area
       V - BGP VPNv4
       * - candidate default

Routing table for VRF=0
S       0.0.0.0/0 [10/0] via 172.20.121.2, port1, [1/0]
C       172.20.121.0/24 is directly connected, port1
C       172.20.168.0/24 is directly connected, port2
C       172.20.167.0/24 is directly connected, port3
S       10.20.30.0/26 [10/0] via 172.20.168.254, port2, [1/0]
S       10.20.30.0/24 [10/0] via 172.20.167.254, port3, [1/0]
S       10.30.20.0/24 [10/0] via 172.20.121.2, port1, [1/0]
```

Which route will be selected when trying to reach `10.20.30.254`?

Select one:

- `10.30.20.0/24 [10/0] via 172.20.121.2, port1, [1/0]`
- `10.20.30.0/26 [10/0] via 172.20.168.254, port2, [1/0]`
- `0.0.0.0/0 [10/0] via 172.20.121.2, port1, [1/0]`
- `10.20.30.0/24 [10/0] via 172.20.167.254, port3, [1/0]`

Question **14**

Correct

1 points out of 1

Refer to the exhibit.

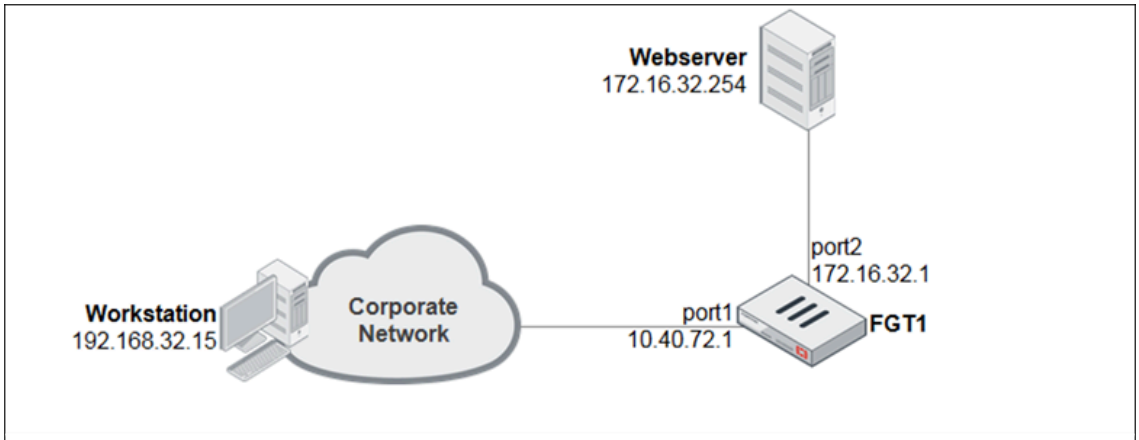


```
FGT1 # get router info routing-table all
Codes: K - kernel, C - connected, S - static, R - RIP, B - BGP
       O - OSPF, IA - OSPF inter area
       N1 - OSPF NSSA external type 1, N2 - OSPF NSSA external type 2
       E1 - OSPF external type 1, E2 - OSPF external type 2
       i - IS-IS, L1 - IS-IS level-1, L2 - IS-IS level-2, ia - IS-IS inter area
       V - BGP VPNv4
       * - candidate default

Routing table for VRF=0
S       0.0.0.0/0 [10/0] via 10.40.72.2, port1, [1/0]
C       172.16.32.0/24 is directly connected, port2
C       10.40.72.0/30 is directly connected, port1
```

A user at `192.168.32.15` is trying to access the web server at `172.16.32.254`.

Which two statements best describe how the FortiGate will perform reverse path forwarding (RPF) checks on this traffic? (Choose two.)

Select one or more:

- [x] Strict RPF check will allow the traffic.
- [ ] Loose RPF check will deny the traffic.
- [ ] Strict RPF check will deny the traffic.
- [x] Loose RPF check will allow the traffic.

Question **15**

Correct

1 points out of 1

Which two statements about advanced AD access mode for the FSSO collector, agent are true? (Choose two.)

Select one or more:

- [ ] It is only supported if DC agents are deployed.
- [x] It supports monitoring of nested groups.
- [ ] It uses the Windows convention for naming; that is, Domain\Username.
- [x] FortiGate can act as an LDAP client to configure the group filters.

Question **16**

Correct

1 points out of 1

You have hired contractors for your company, created user accounts for them, and added them to the contractors group. The contractors receive a certificate warning error when they attempt to access the FortiGate GUI. Employees can access the portal without any errors.

Which changes must you make to allow the contractors to access the FortiGate GUI? (Choose two.)

Select one or more:

- [x] Install the company CA certificate on FortiGate.
- [ ] Create a local-in firewall policy and add contractors as a source group.
- [ ] Disable full SSL inspection on FortiGate to prevent warning errors.
- [x] Import the `Fortinet_CA_SSL` certificate on the contractor's browser.

Question **17**

Correct

1 points out of 1

Refer to the exhibit.

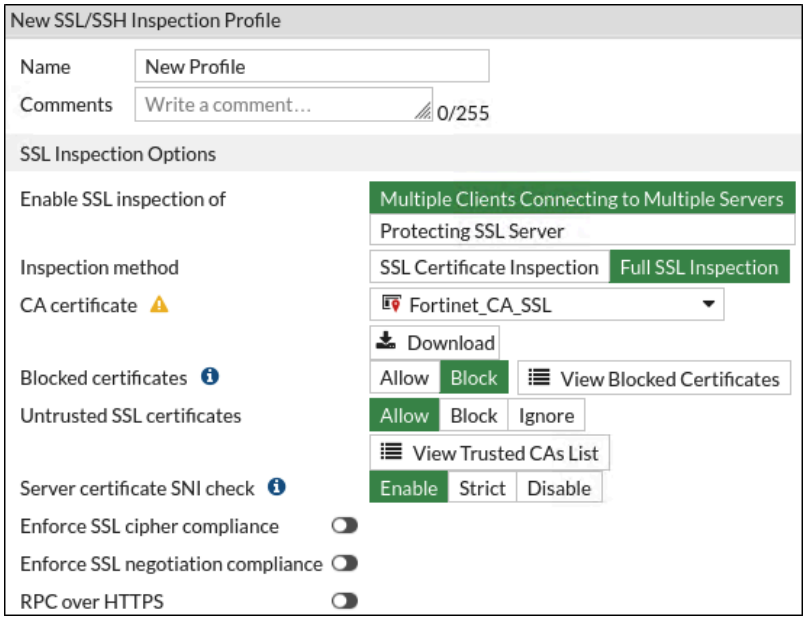

Which two behaviors result from this full (deep) SSL configuration? (Choose two.)

Select one or more:

- [ ] The browser bypasses all certificate warnings and allows the connection.
- [x] A temporary trusted FortiGate certificate replaces the server certificate when the server certificate is trusted.
- [x] A temporary untrusted FortiGate certificate replaces the server certificate when the server certificate is untrusted.
- [ ] A temporary trusted FortiGate certificate replaces the server certificate, even when the server certificate is untrusted.

Question **18**

Correct

1 points out of 1

Which two statements correctly describe the differences between IPsec main mode and IPsec aggressive mode? (Choose two.)

Select one or more:

- [x] The first packet of aggressive mode contains the peer ID, while the first packet of main mode does not.
- [ ] Aggressive mode supports XAuth, while main mode does not.
- [ ] Main mode cannot be used for dialup VPNs, while aggressive mode can.
- [x] Six packets are usually exchanged during main mode, while only three packets are exchanged during aggressive mode.

Question **19**

Correct

1 points out of 1

Which three settings and protocols can be used to provide secure and restrictive administrative access to FortiGate? (Choose three.)

Select one or more:

- [x] SSH
- [x] Trusted host
- [x] HTTPS
- [ ] FortiTelemetry
- [ ] Trusted authentication