Shruti kamnani-25070521147

5.1.1:Leap Year Checker

Algorithm:

1. Input: Read the year as an integer (a).
2. Check divisibility:
3. If the year is divisible by 400 → Leap year.
4. Else if the year is divisible by 100 → Not a leap year.
5. Else if the year is divisible by 4 → Leap year.
6. Else → Not a leap year.
7. Output: Print whether it is a leap year or not.

Flowchart:

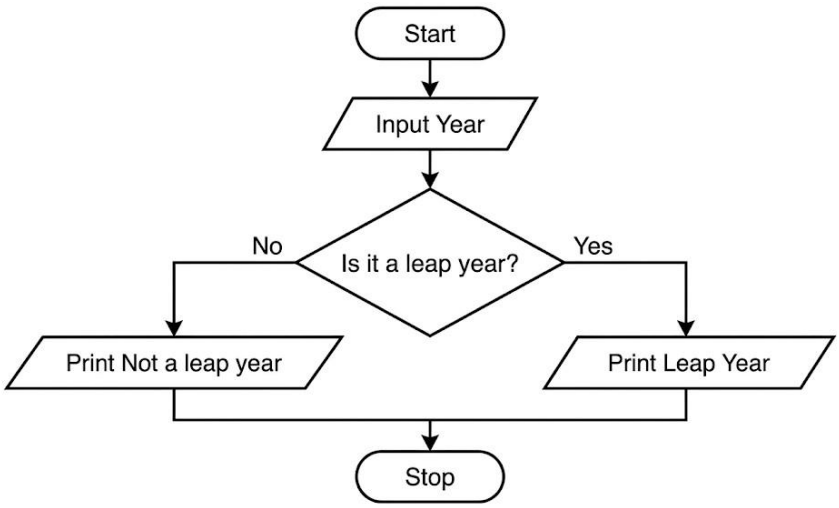

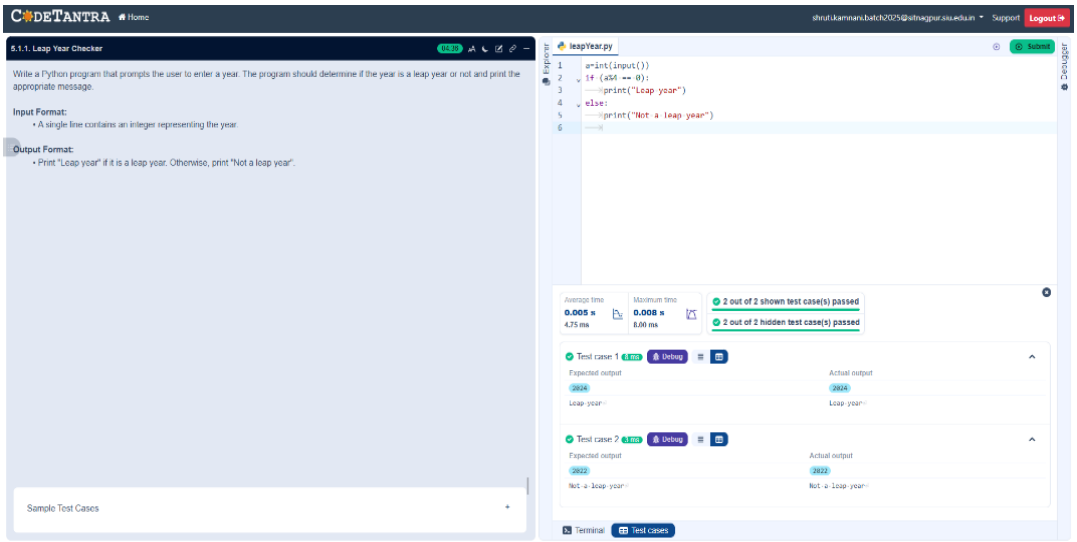

Code:

```
a=int(input())
if (a%4 == 0):
        print("Leap year")
else:
        print("Not a leap year")
```