Shruti kamnani -25070521147

SECTION-C1

EXPERIMENT-9.1.1 COUNT VOWELS IN A STRING -1

1. ALGORITHM:
   start.
   1.1. Input: Initialize a string variable s by taking input from the user.
   1.2. Initialize Counter: Set a variable count to 0 (this will store the number of vowels found).
2. Iteration (Loop): For each character ch in the string s, perform the following:
3. Check Condition: If the character ch exists in the set of vowels: a, e, i, o, u (both lowercase and uppercase).
4. Increment: If the condition is True, add 1 to the count variable.
5. Skip: If the condition is False, move to the next character without changing the count.
   5.1. Output: Once the loop has checked every character in the string, display the final value of count.
   5.2. End.

FLOWCHART:

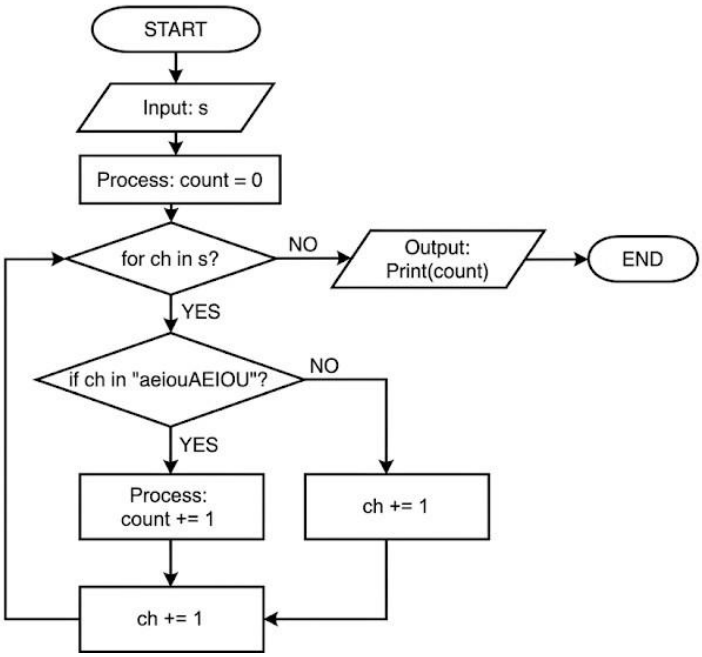

CODE:

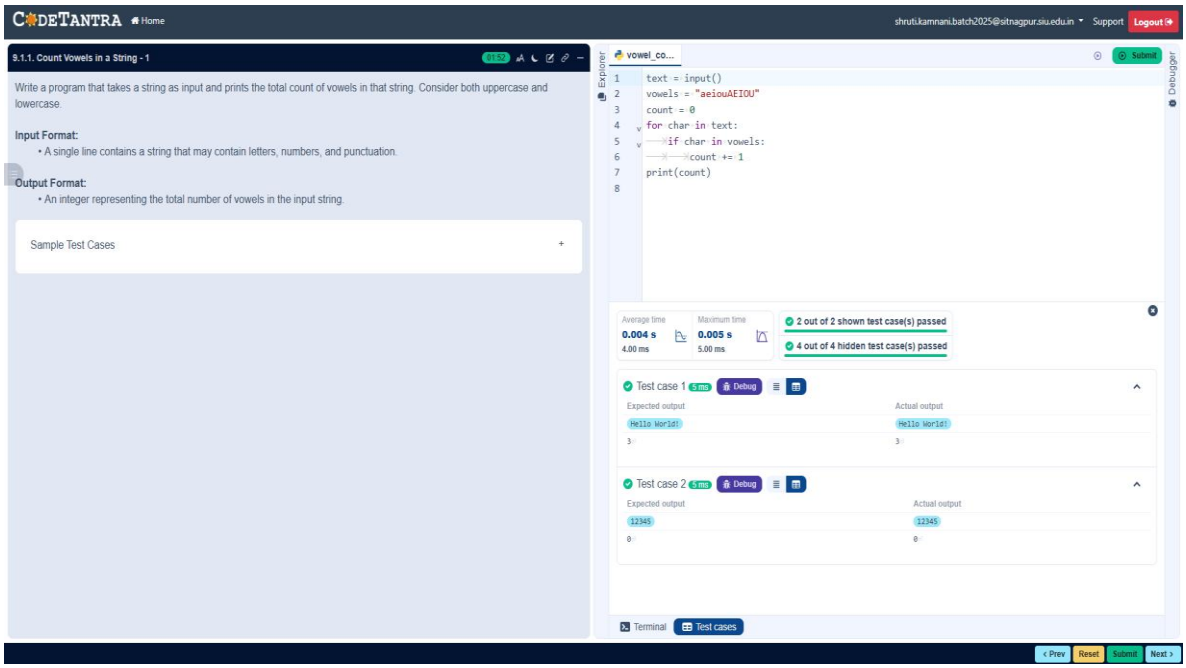
CODETANTRA
Home
shruti.kamnani.batch2025@sitnagpur.siu.edu.in
Support
Logout
9.1.1. Count Vowels in a String - 1
Write a program that takes a string as input and prints the total count of vowels in that string. Consider both uppercase and lowercase.
Input Format:
• A single line contains a string that may contain letters, numbers, and punctuation.
Output Format:
• An integer representing the total number of vowels in the input string.
Sample Test Cases
vowel_co...
Submit
text = input()
vowels = "aeiouAEIOU"
count = 0
for char in text:
if char in vowels:
count += 1
print(count)
Average time
0.004 s
4.00 ms
Maximum time
0.005 s
5.00 ms
2 out of 2 shown test case(s) passed
4 out of 4 hidden test case(s) passed
Test case 1
Debug
Expected output
Hello World!
3
Actual output
Hello World!
3
Test case 2
Debug
Expected output
12345
0
Actual output
12345
0
Terminal
Test cases
Prev
Reset
Submit
Next