shruti kamnani - 2507521147

15.1.1: Car Dealership Sales System

Algorithm:

START
1. Create class Car:
   - Store brand, price, model, color
   - Method to display all details
2. Create class Car1 (inherits Car):
   - Display details line by line
3. Create class Car2 (inherits Car):
   - Display details line by line
4. Main:
   - Read 1st car details (brand price model color)
   - Read 2nd car details (brand price model color)
   - Create Car1 object with 1st details
   - Create Car2 object with 2nd details
   - Display Car1 details
   - Display Car2 details

END

CODE:

```
class Car:
def __init__(self, brand, price, model, color):
        self.brand = brand
        self.price = price
        self.model = model
        self.color = color
def display_details(self):
        print(self.brand)
        print(self.price)
        print(self.model)
        print(self.color)
class Car1(Car):
pass
class Car2(Car):
pass
car1_data = input().split()
brand1, price1, model1, color1 = car1_data[0], float(car1_data[1]), car1_data[2], car1_data[3]
car2_data = input().split()
brand2, price2, model2, color2 = car2_data[0], float(car2_data[1]), car2_data[2], car2_data[3]
car1 = Car1(brand1, price1, model1, color1)
car2 = Car2(brand2, price2, model2, color2)
```

car1.display_details()
car2.display_details()
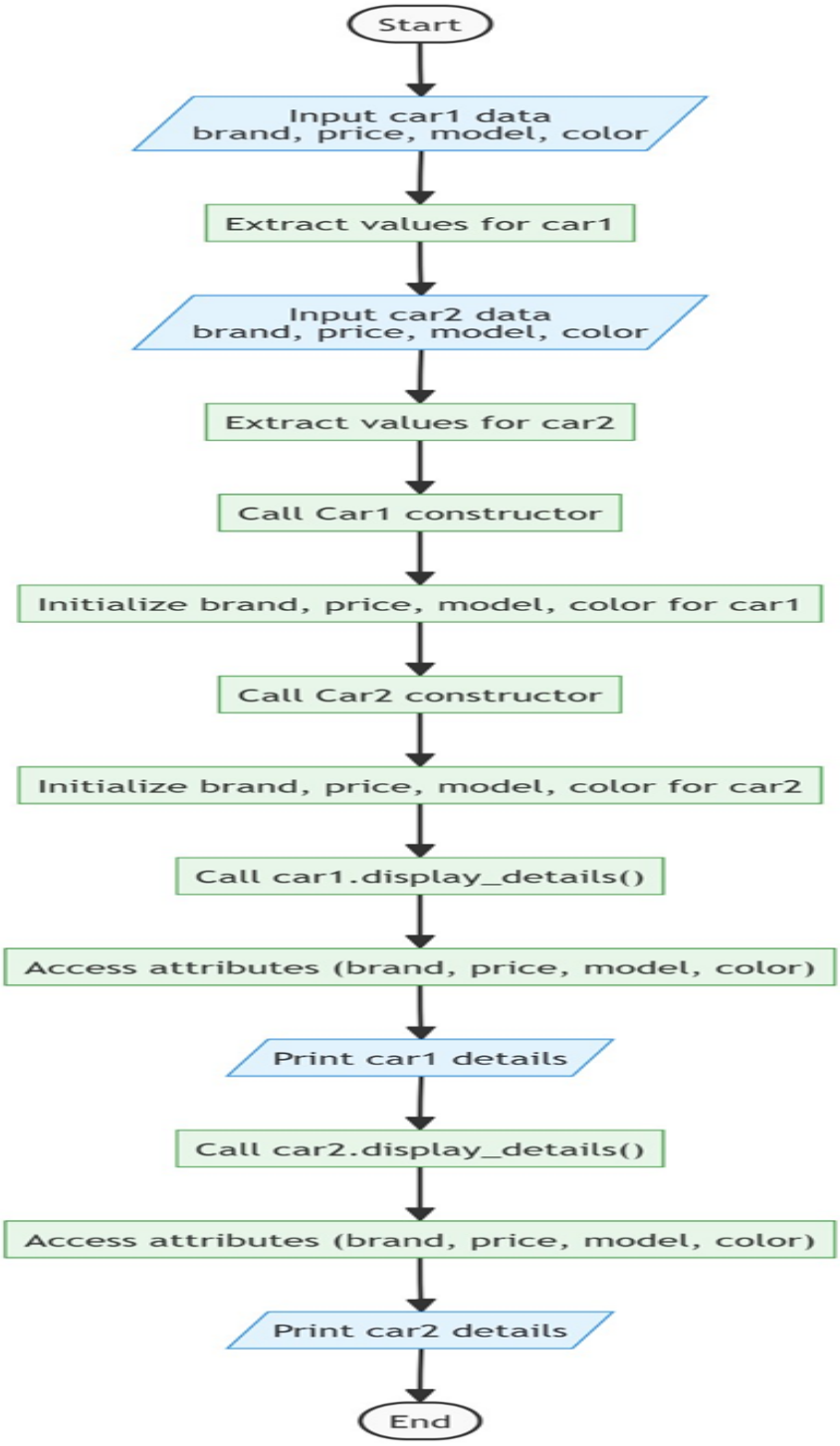
FLOWCHART: