Shruti kamnani-25070521147

## 6.1.2. Factorial of a Number

## Peusdocode:

1. **START**
2. **READ a single integer from the user and STORE it in the variable n.**
3. **INITIALIZE a variable factorial to 1.**
4. **FOR each number i in the range from 1 to n (inclusive): ○ MULTIPLY factorial by i (factorial = factorial * i). ○ STORE the new value back into factorial.**
5. **END FOR loop once all numbers up to n have been multiplied.**
6. **PRINT the final value of factorial.**
7. **END**

## Flowchart:

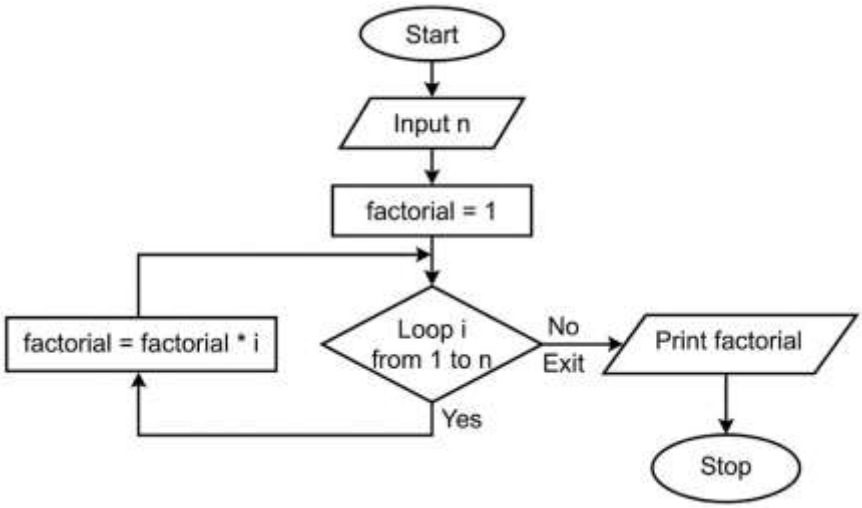

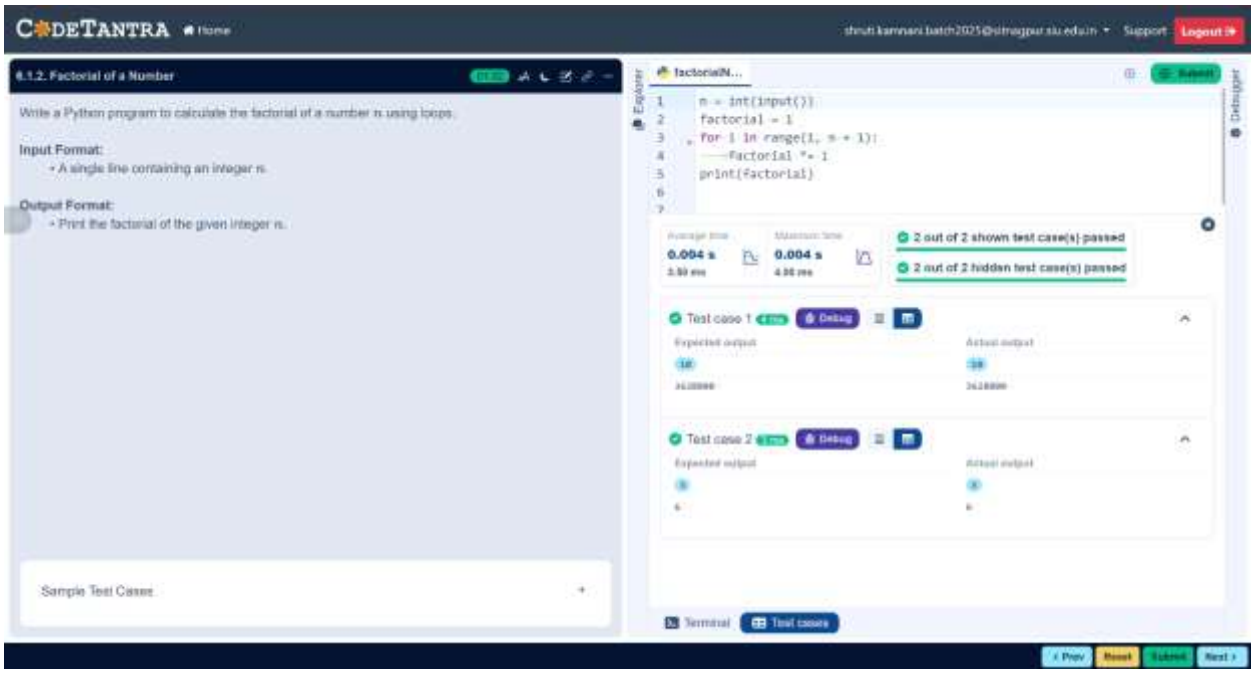


# Code:

```
n = int(input())
factorial = 1
for i in range(1, n + 1):
        factorial *= i
print(factorial)
```