Shruti kamnani-25070521147

7.1.1. Inverted Star Pattern

Peusdocode:

1. **START**
2. **READ** a single integer from the user and **STORE** it in the variable n.
3. **FOR** each number i in the range starting from n down to 1 (decrementing by 1):
   - **FOR** each number j in the range from 0 to i - 1:
     PRINT a star "*" without a newline character at the end.
   - **END INNER FOR**
   - **PRINT** an empty line (newline character) to move to the next row.
4. **END OUTER FOR**
5. **END**

Flowchart:

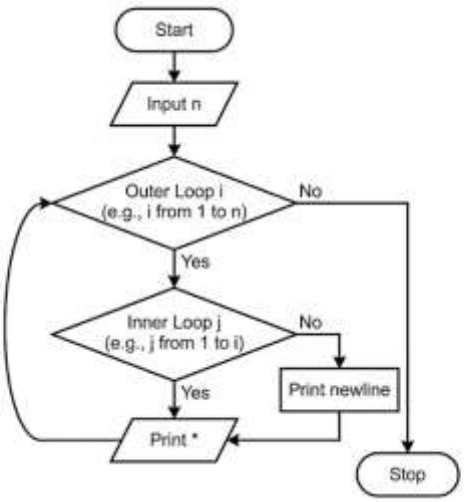

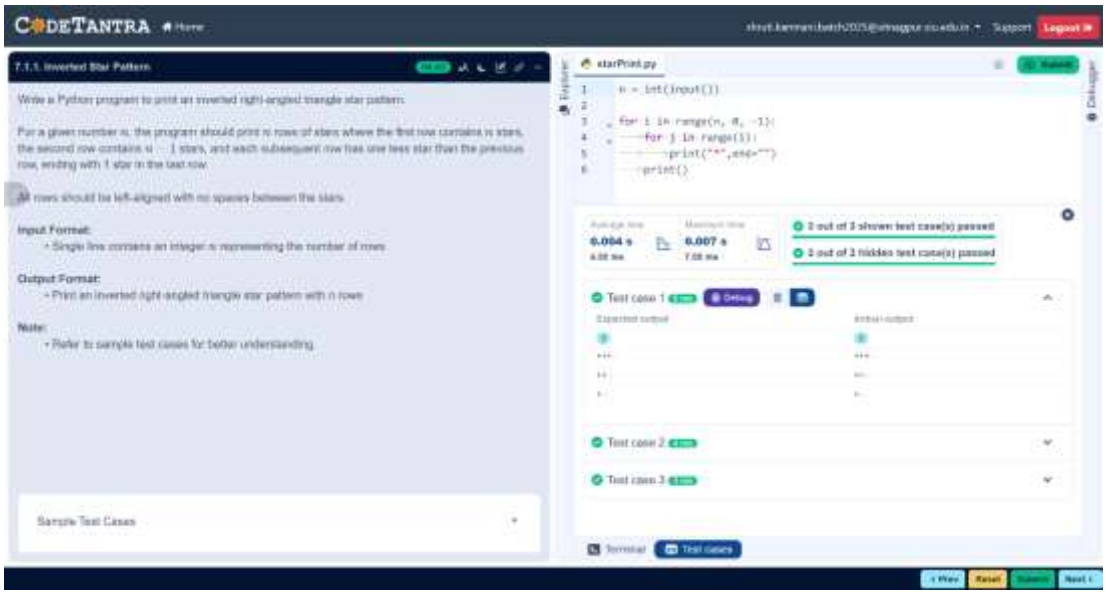

Code:

```
n = int(input())

for i in range(n, 0, -1):
    for j in range(i):
            print("*",end="")
    print()
```