Home

The public landing page showcasing the application's core propositions with a beautiful hero image slider.

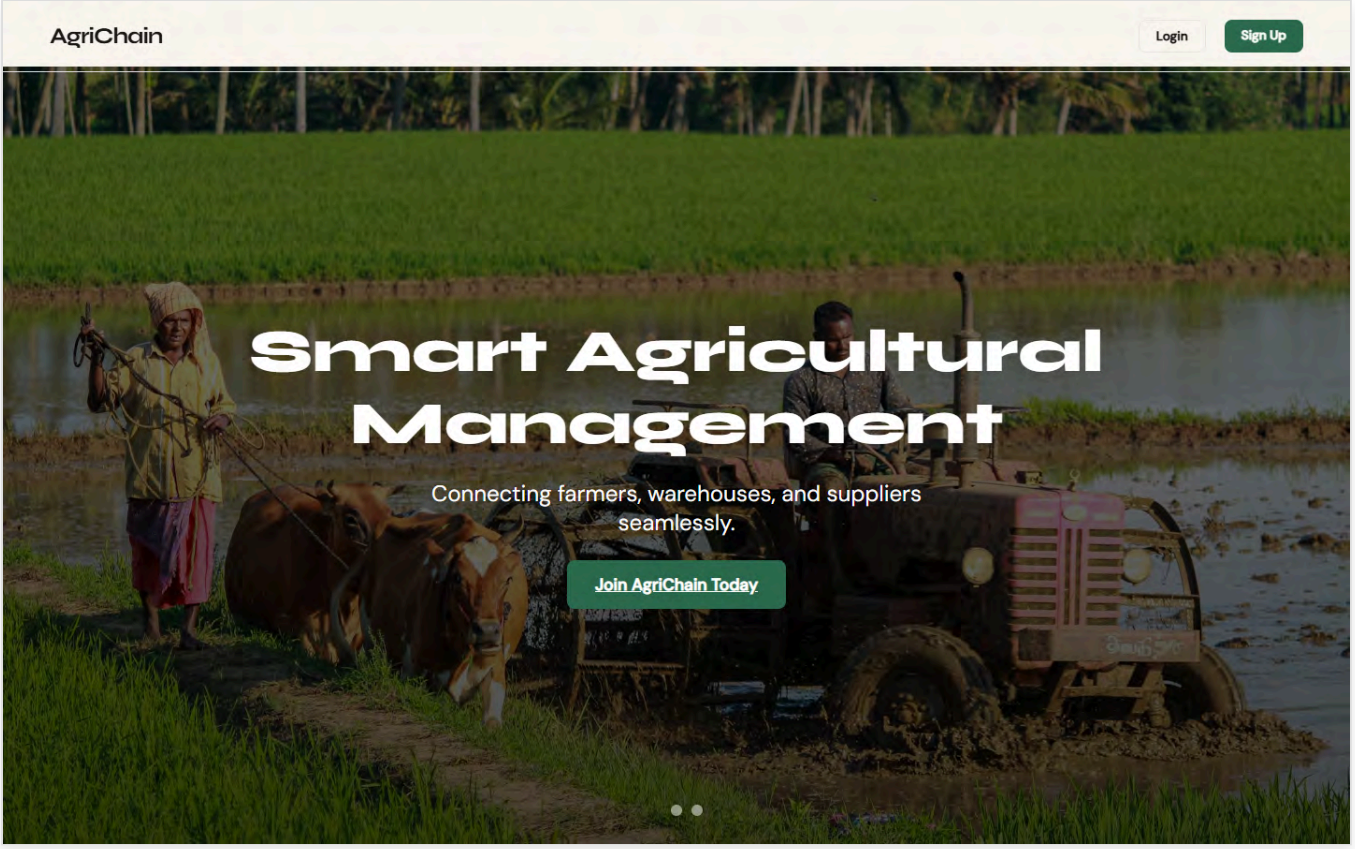

Login

Secure authentication portal where users securely sign into their respective role-based dashboards.

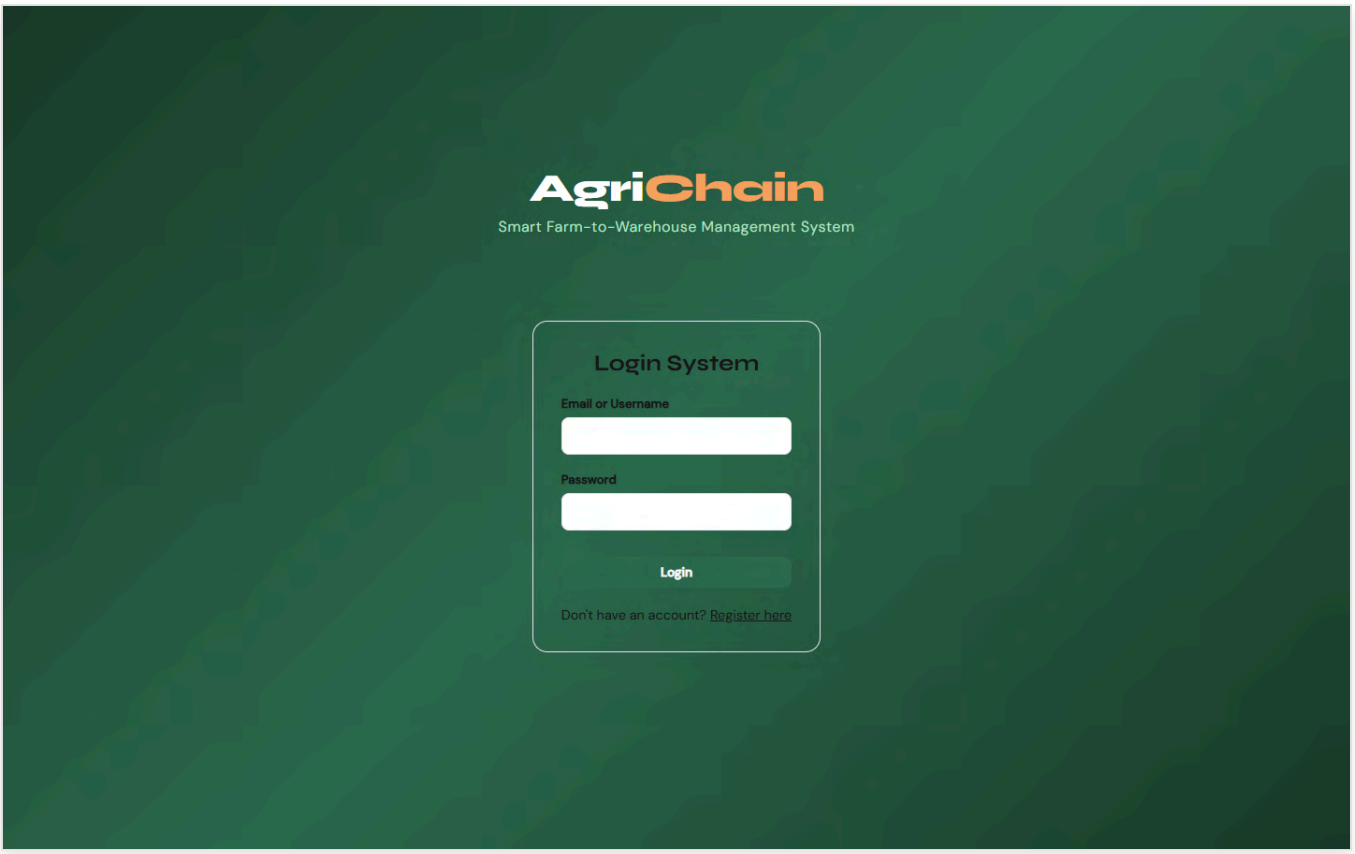

Register

New user onboarding form for creating new accounts securely.

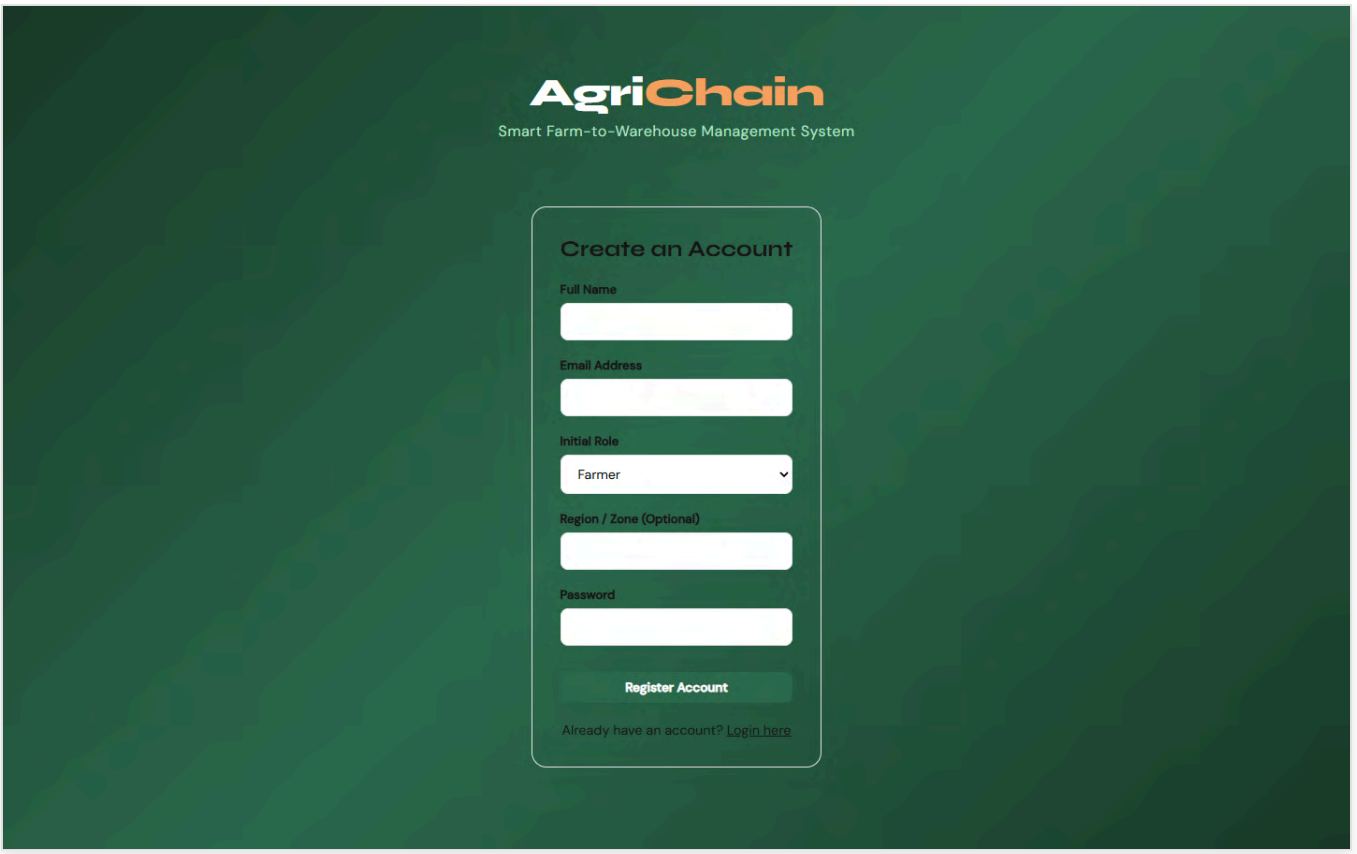

Admin Dashboard

The primary management overview displaying system health, active user metrics, and alerts.

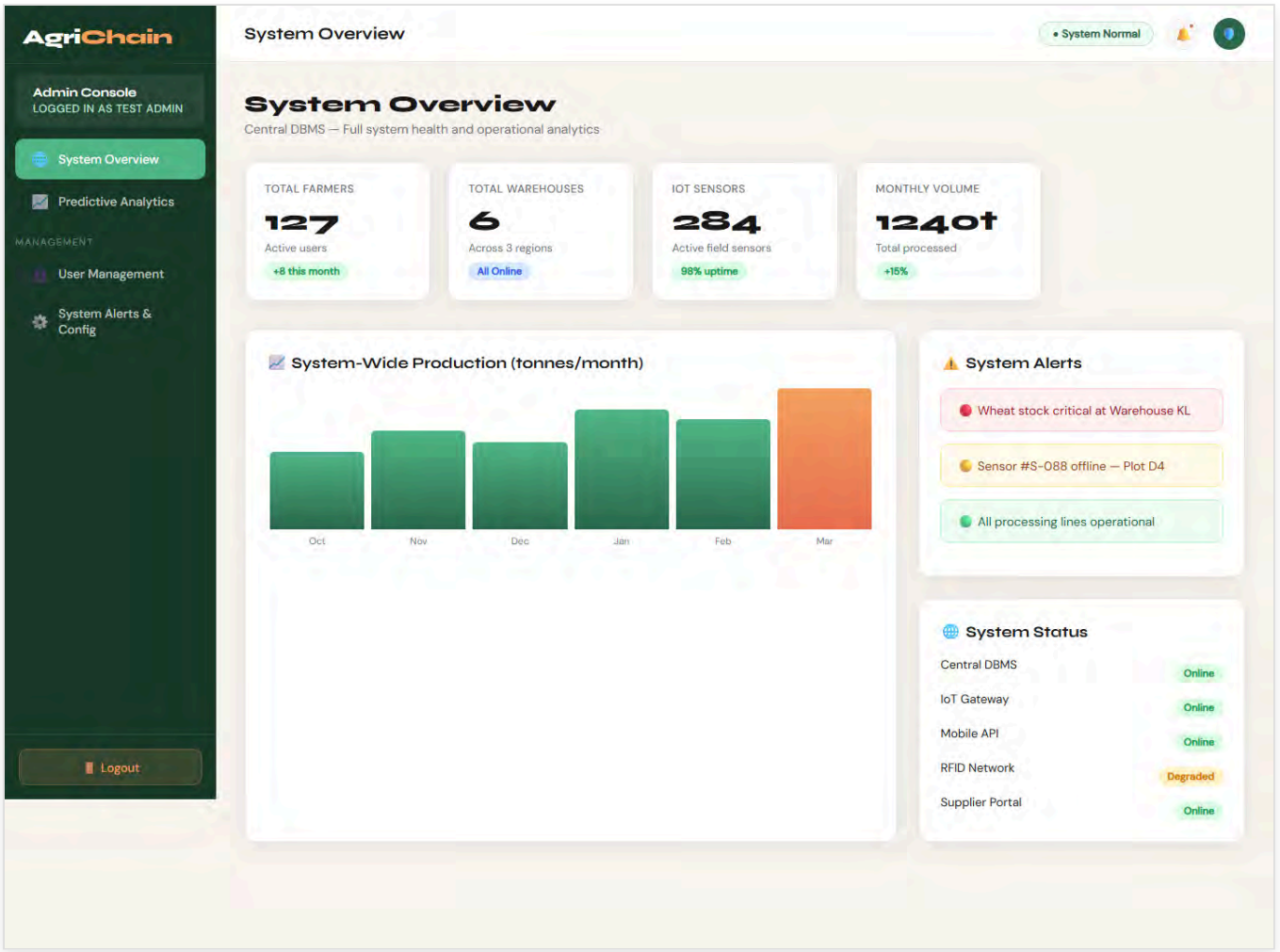

Admin Analytics

Advanced system-wide predictive analytics modeling agricultural throughput and capacity.

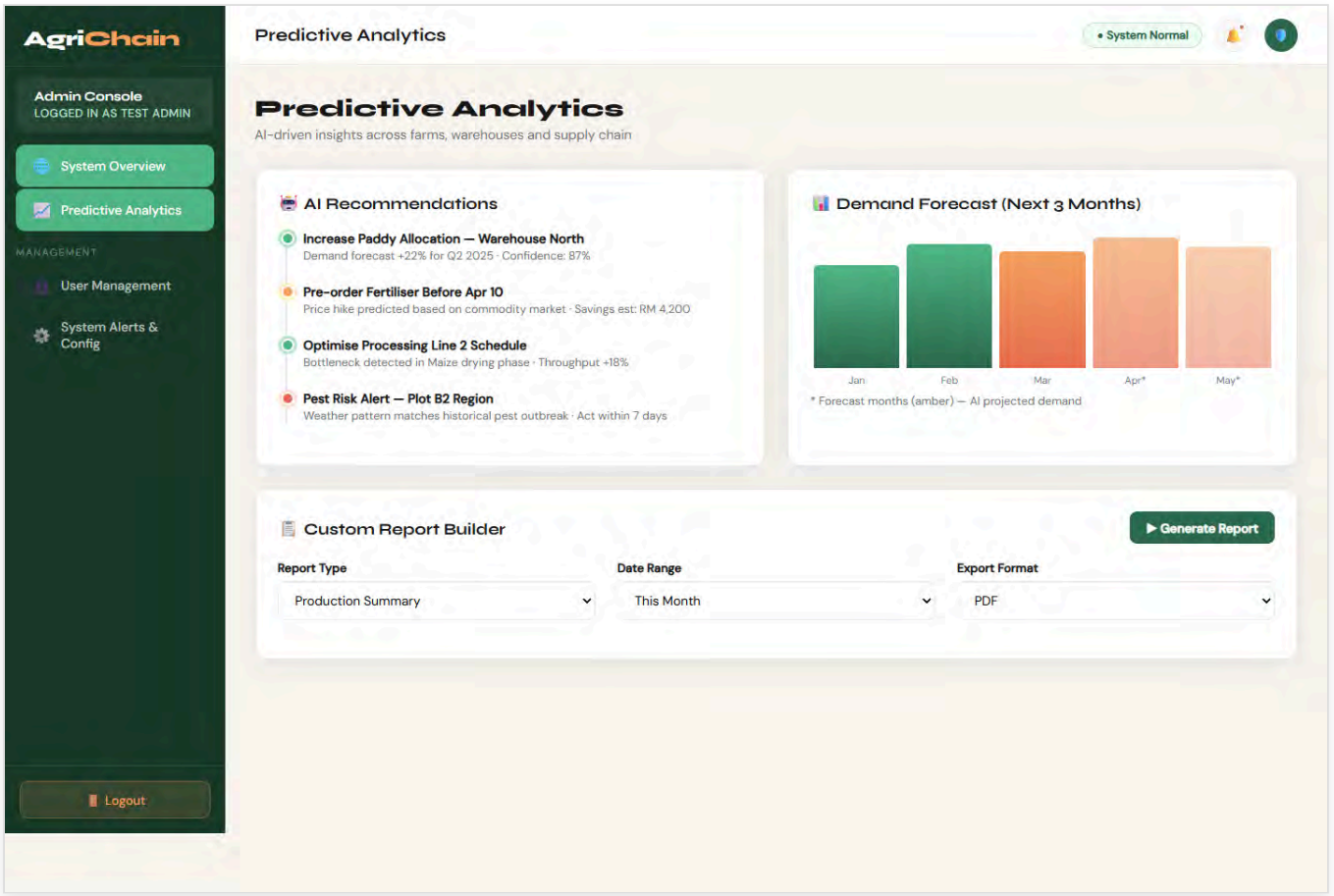

Admin Users

The comprehensive CRUD management table for adding, editing, and deleting system users.

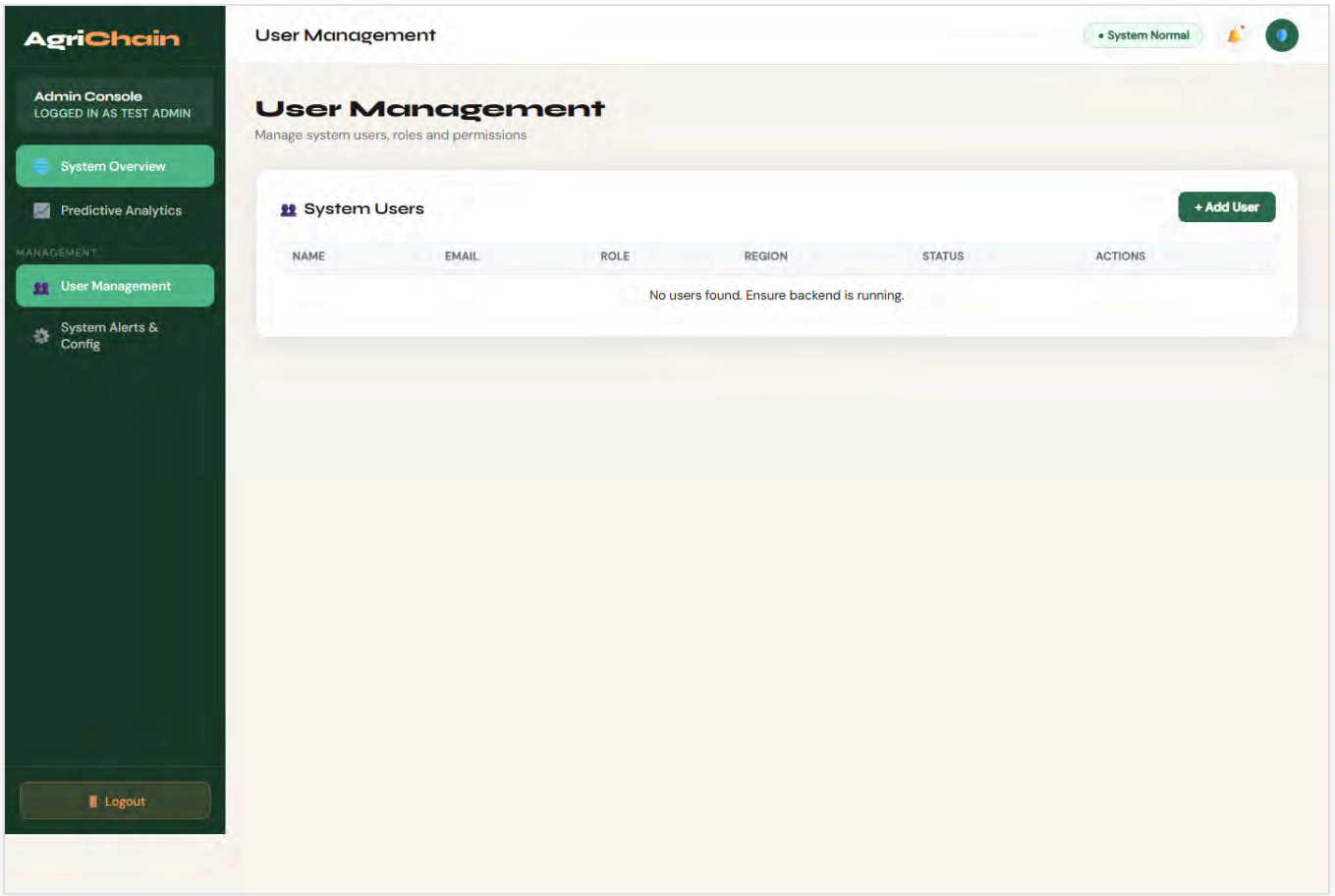

Admin Alerts

Global monitoring center displaying system warnings and notification logs.

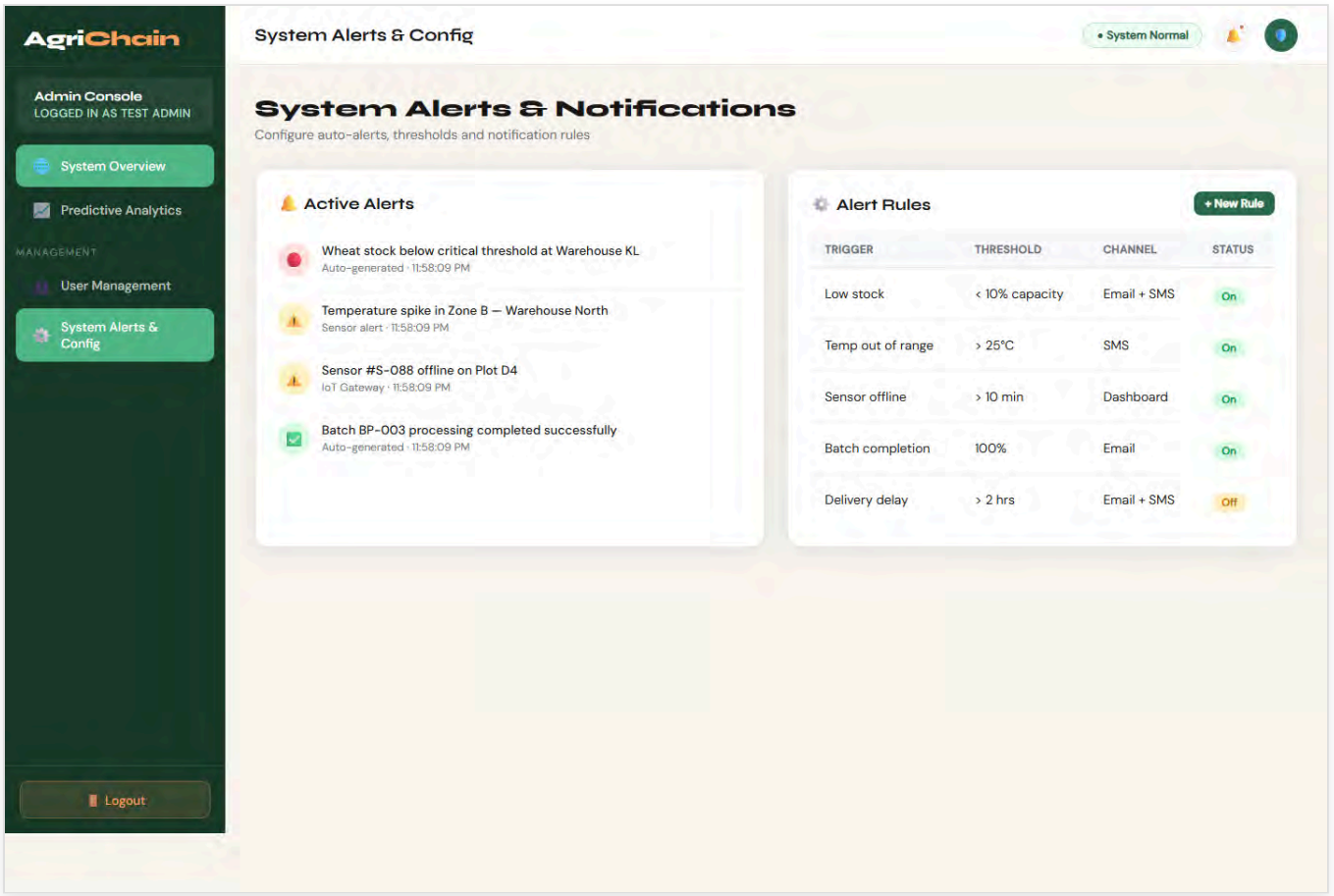

Farmer Dashboard

The primary command center for farmers to view crop statuses and urgent agricultural alerts.

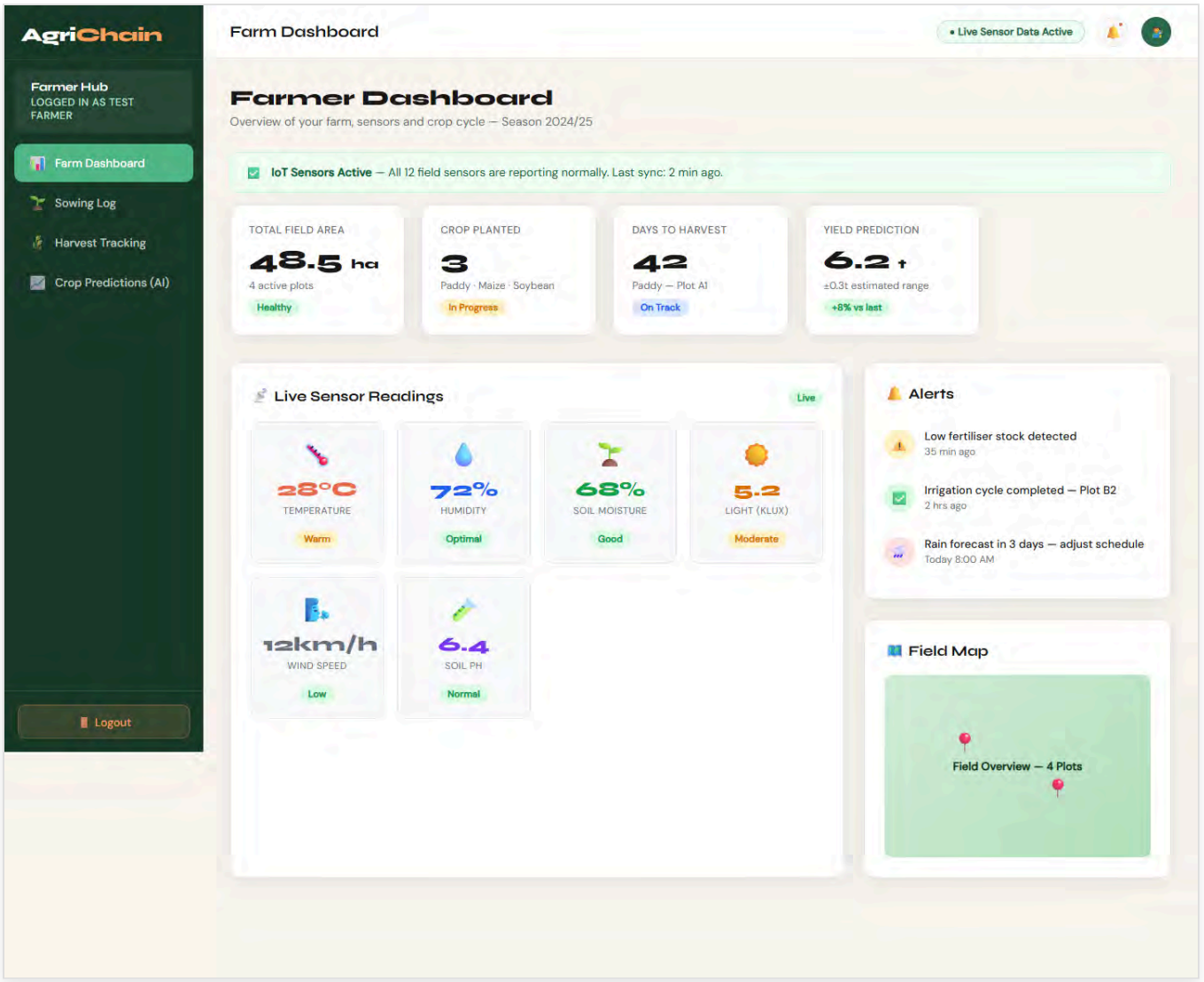

Farmer Sowing

Form for logging rigorous data on planting activities, seed usage rates, and expected harvest dates.

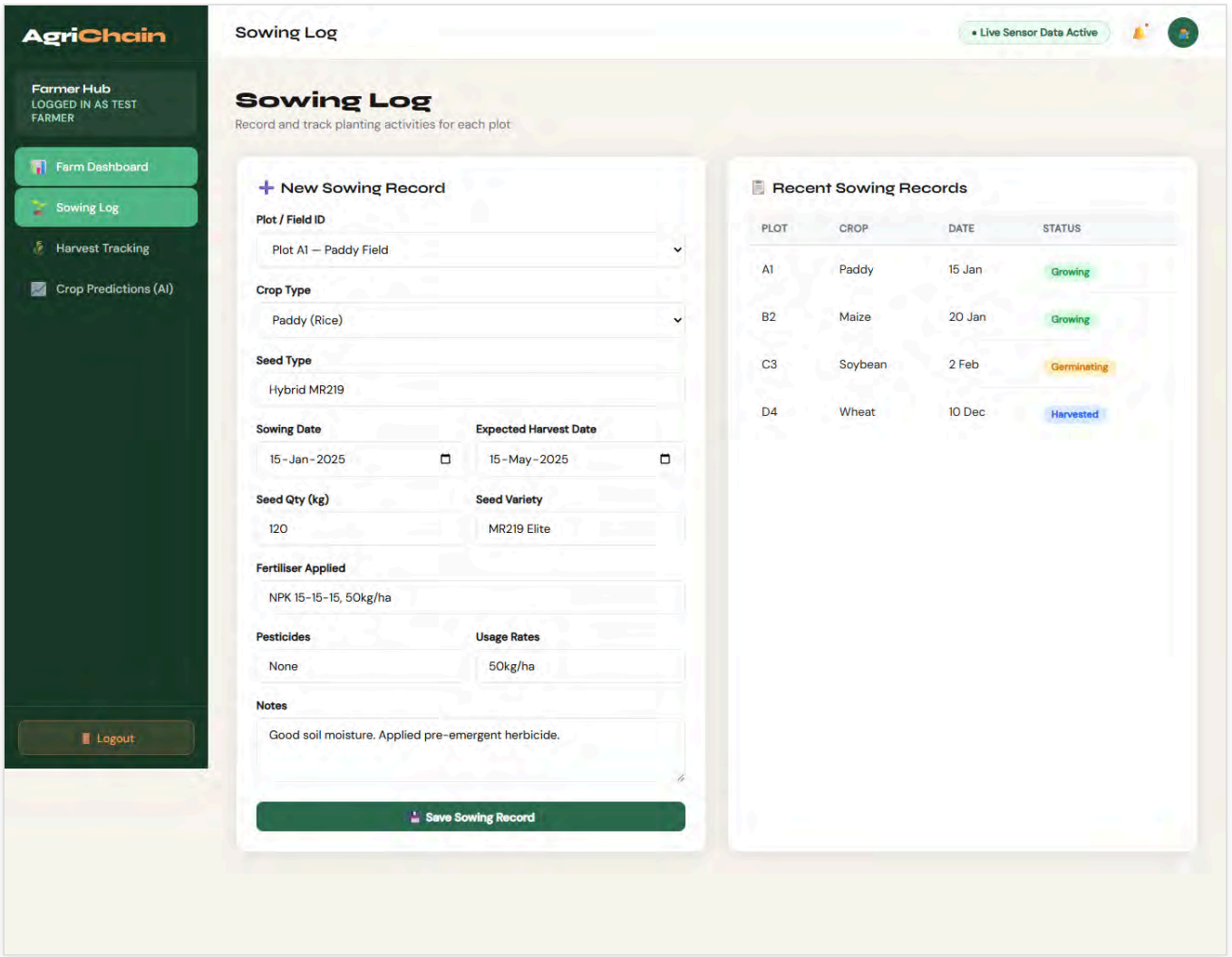

Farmer Harvest

Interface for tracing harvested crops, quantities, and their destination storage locations.

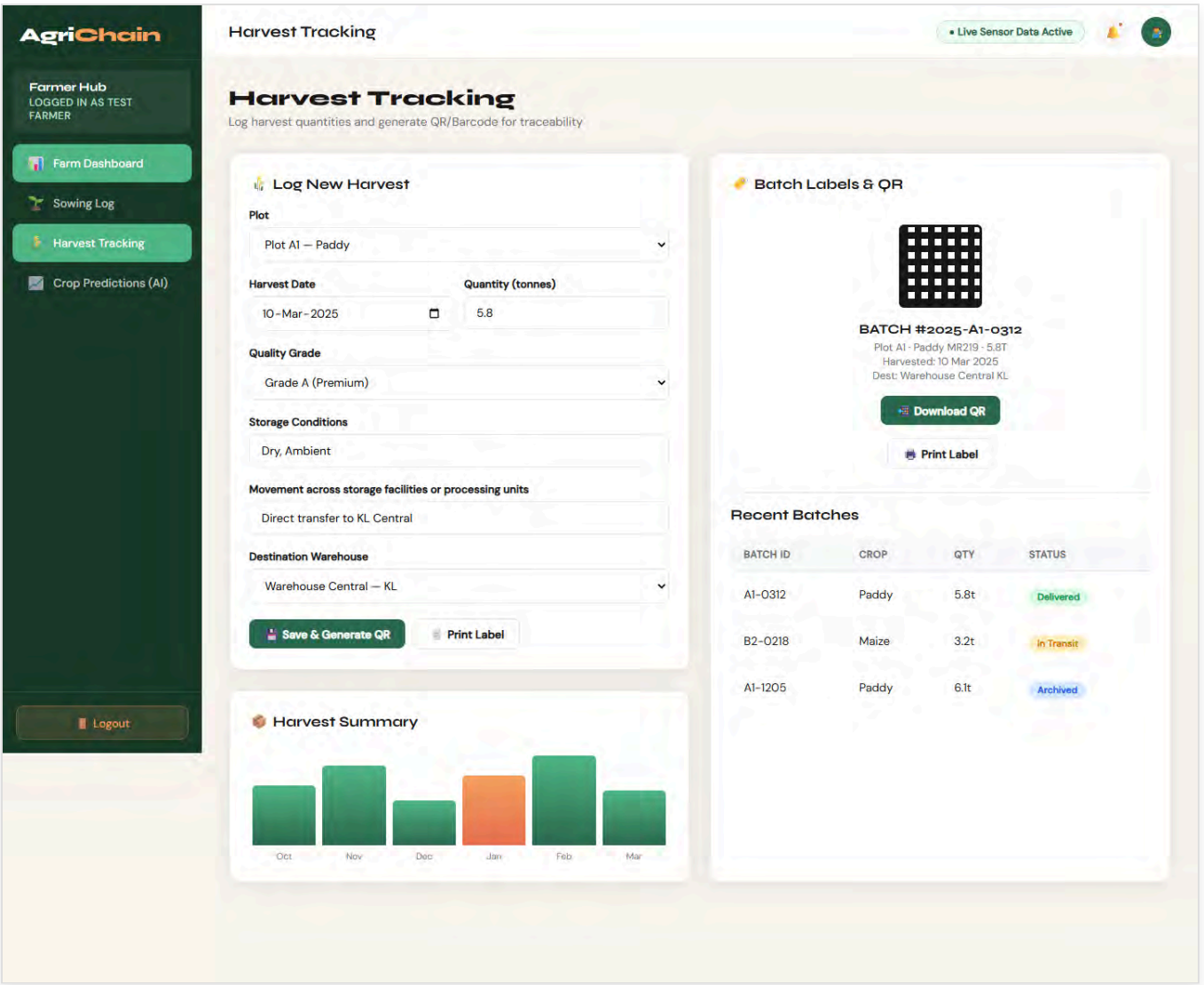

Farmer Predictions

AI-driven crop forecasting tool recommending optimized planting schedules based on historical yield data.

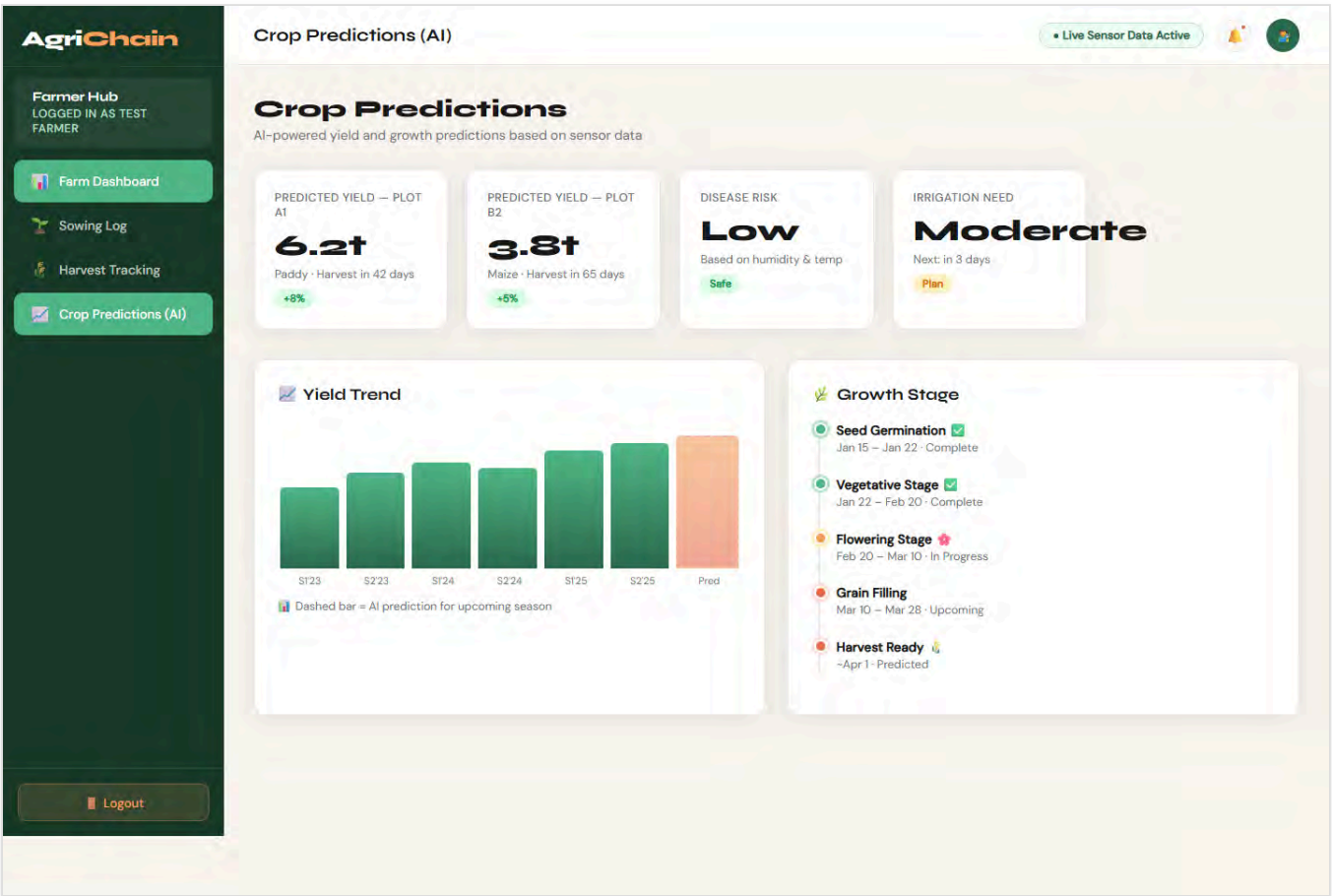

Warehouse Dashboard

Overview of live sensor data, warehouse storage capacities, and incoming inventory shipments.

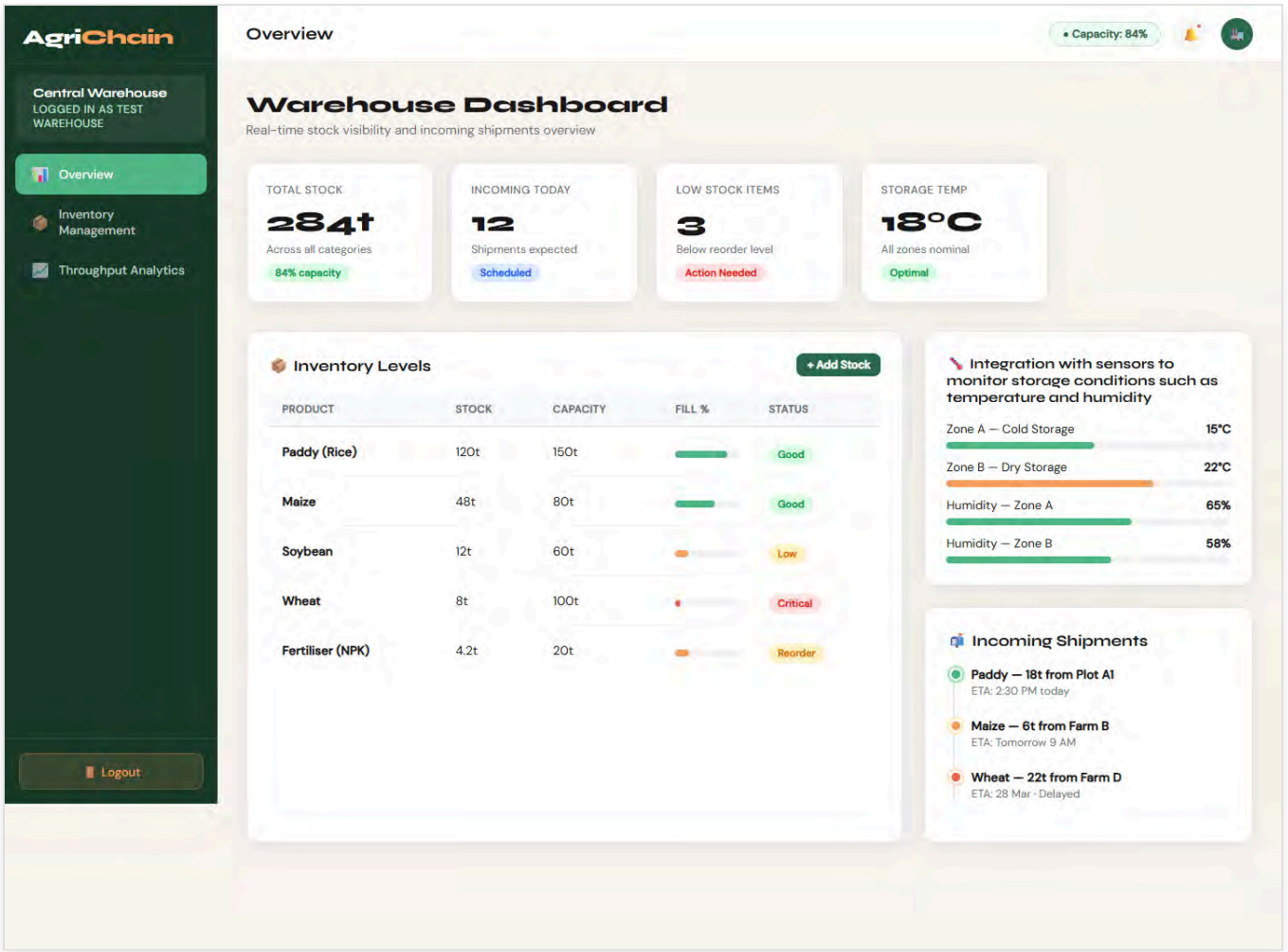

Warehouse Inventory

The primary stock management table displaying explicit data on perishable products, shelf lives, and packaging requirements.

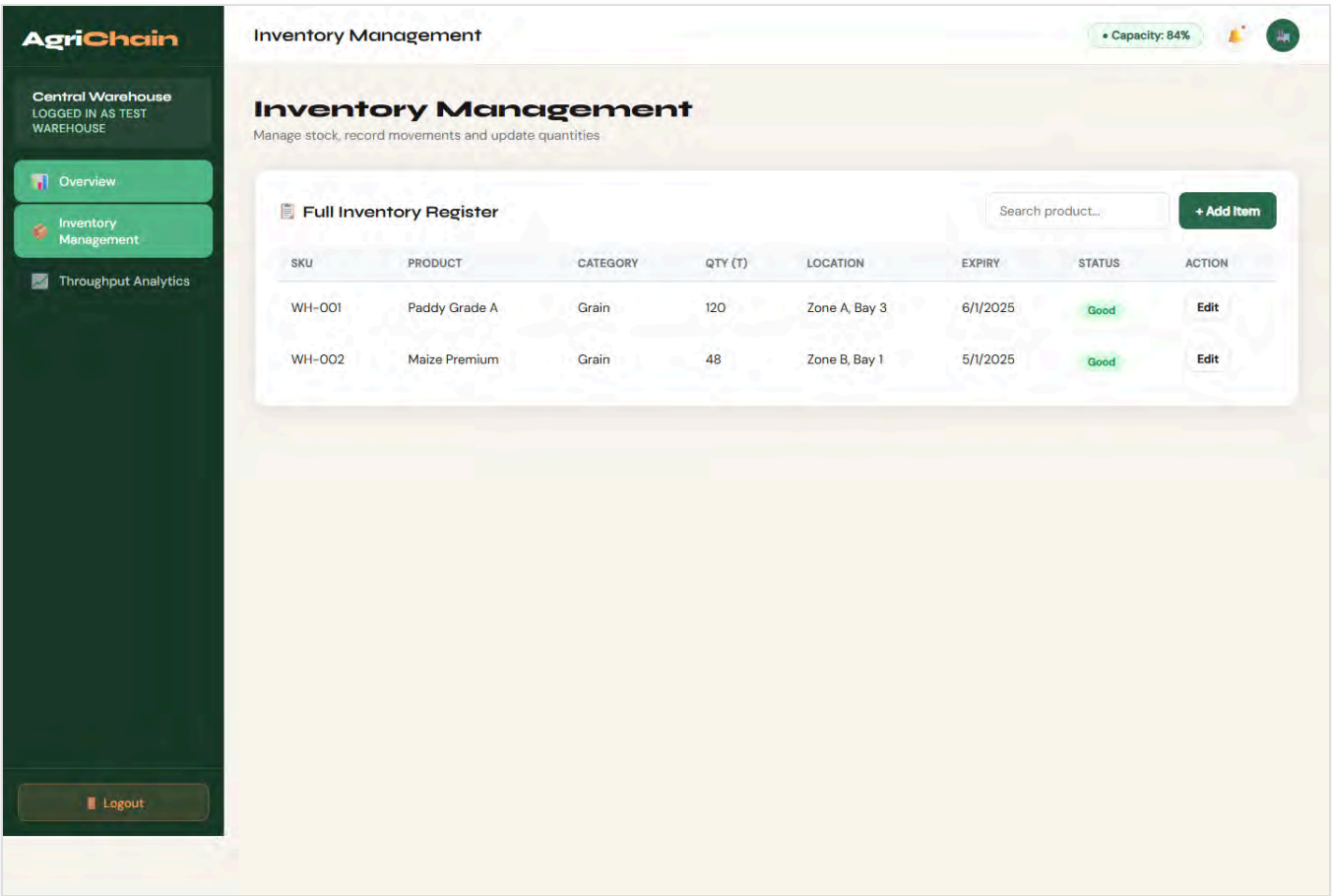

Warehouse Analytics

Analytics interface visualizing inventory turnover rates and storage efficiency metrics.

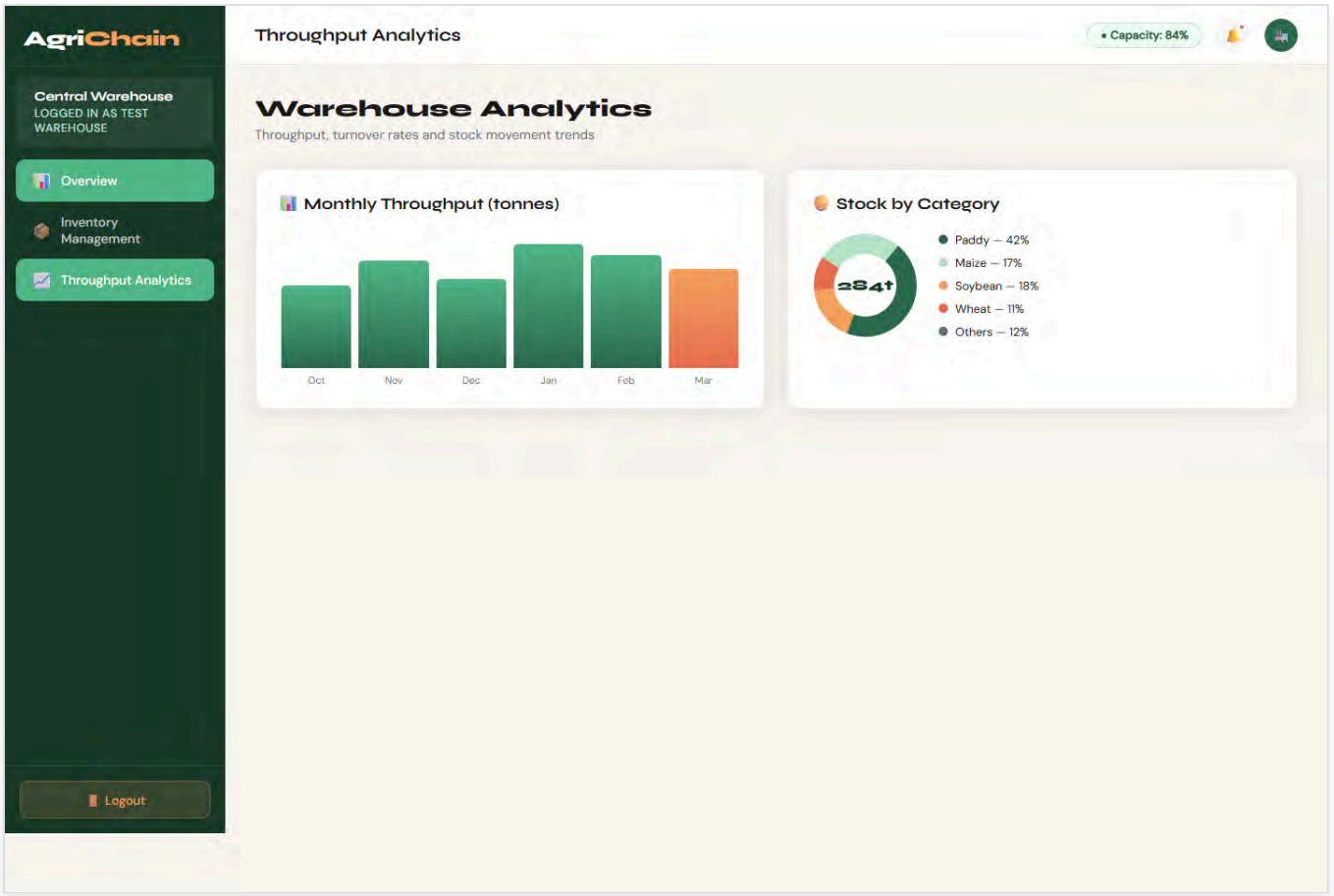

Processing Dashboard

The central plant interface for supervising active processing lines and equipment statuses.

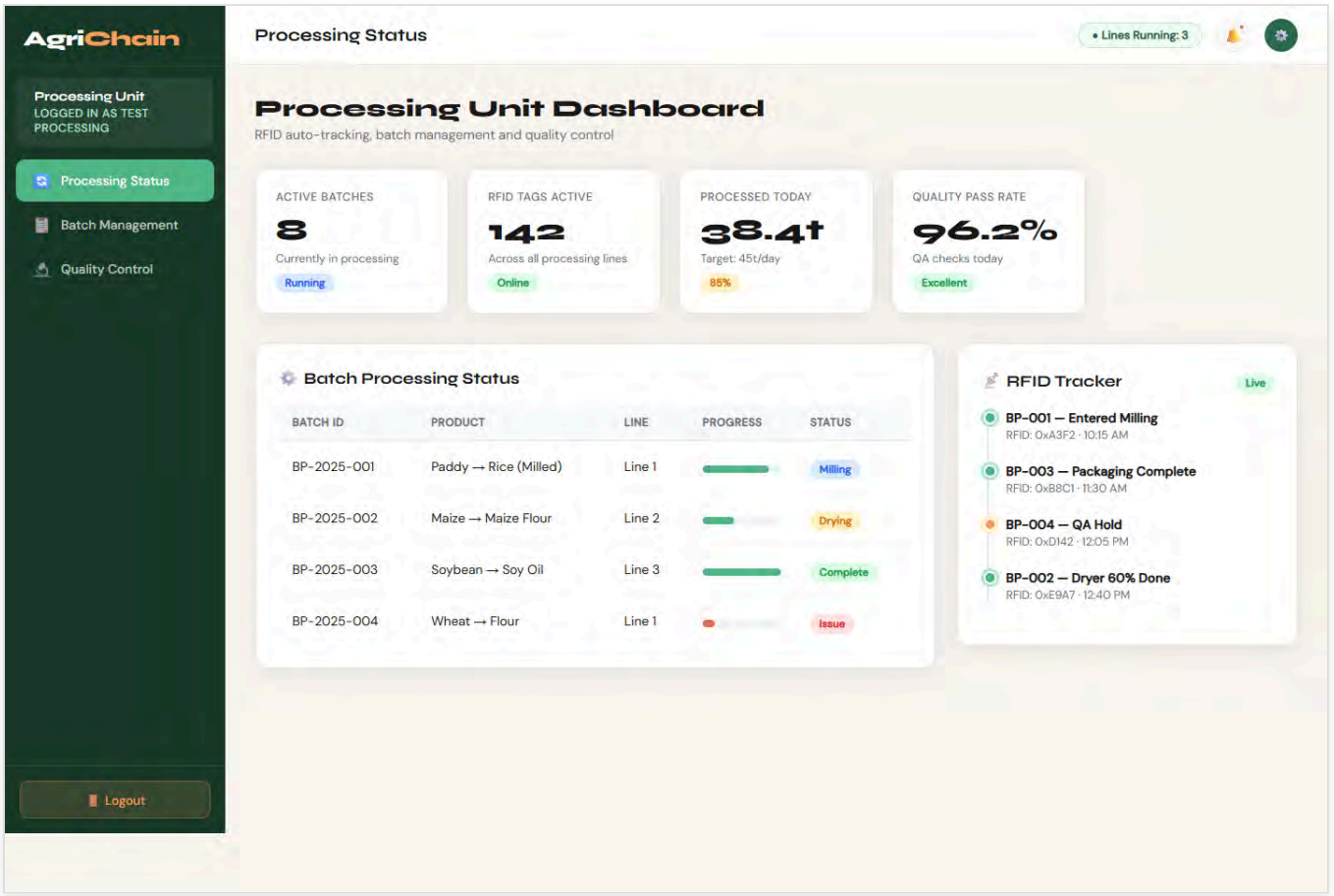

Processing Batches

Detailed logs for tracking raw material to finished product conversion rates and durations.

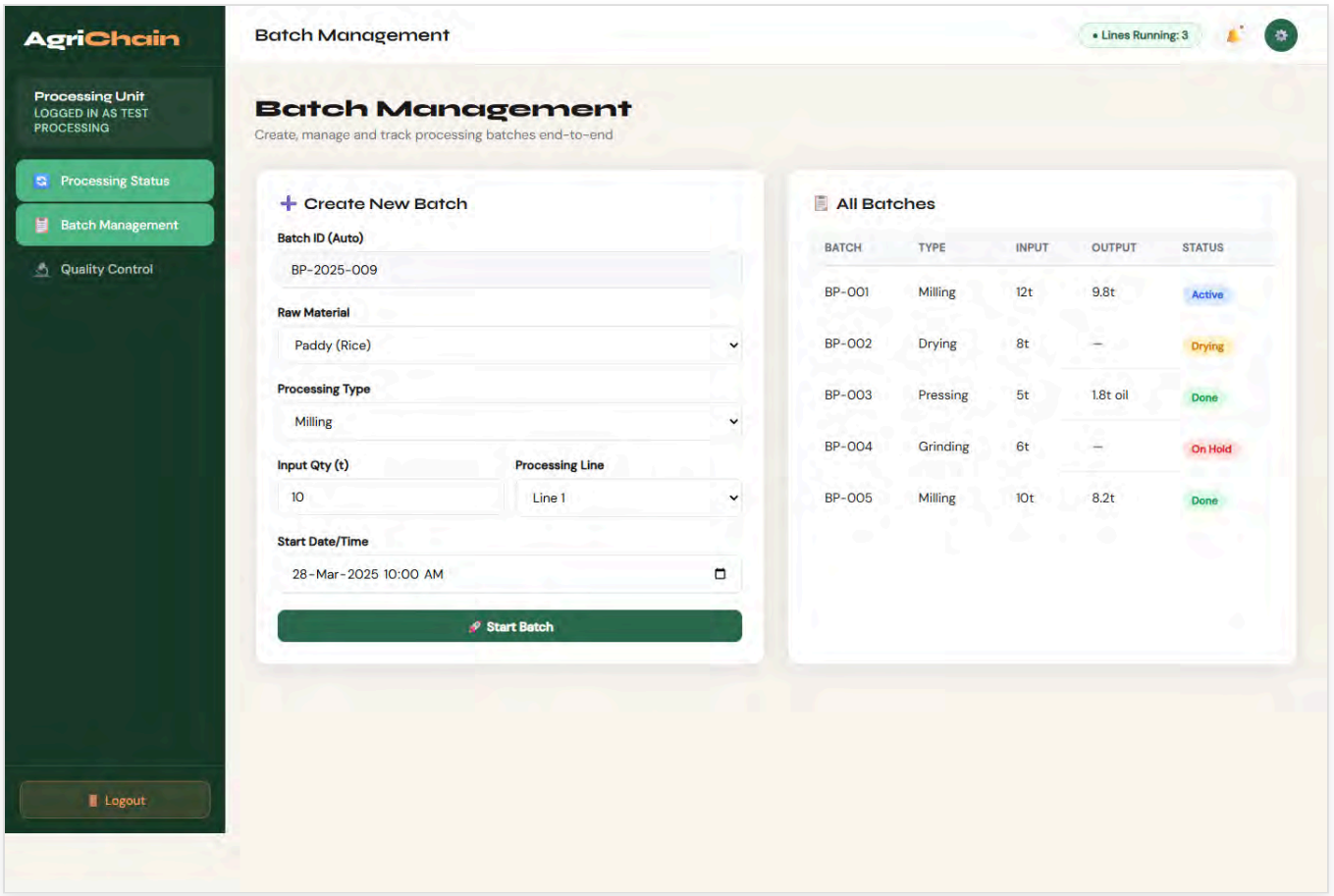

Processing Q C

Forms and records for rigorous quality control inspections on processed inventory.

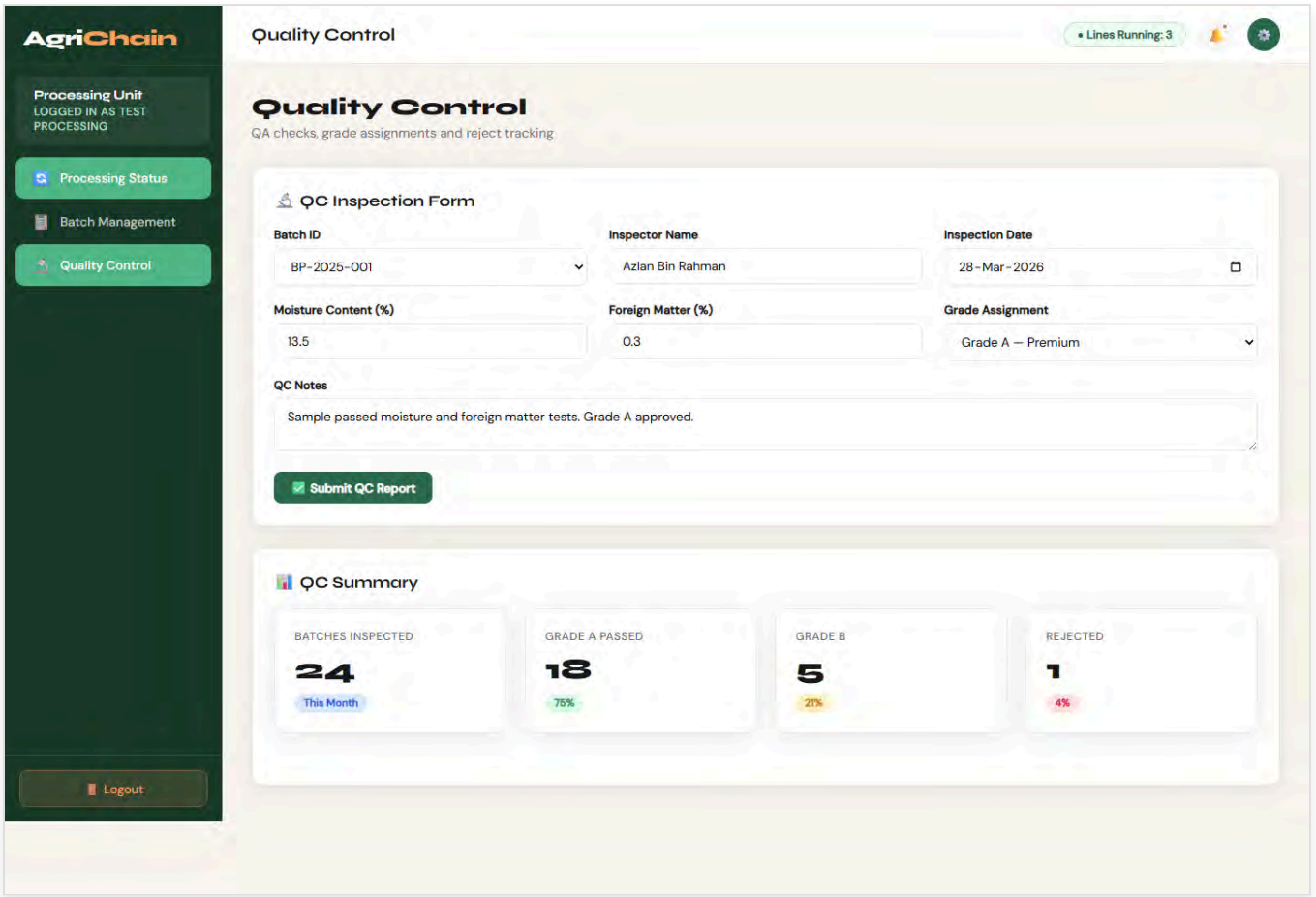

Supplier Dashboard

Summary interface for monitoring pending purchase orders and general fulfillment progress.

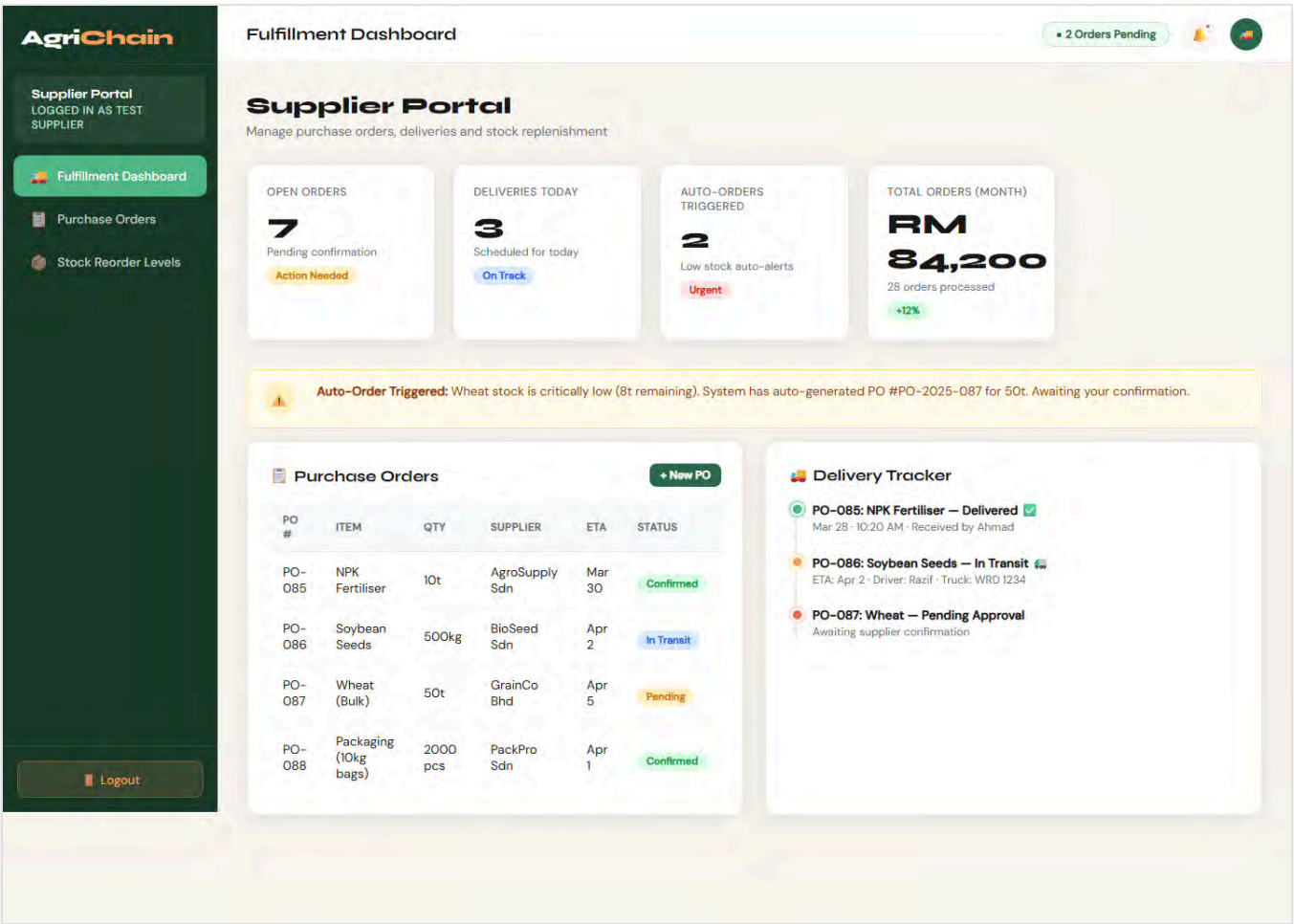

Supplier Orders

Detailed view of comprehensive logistics and procurement purchase orders alongside their delivery status.

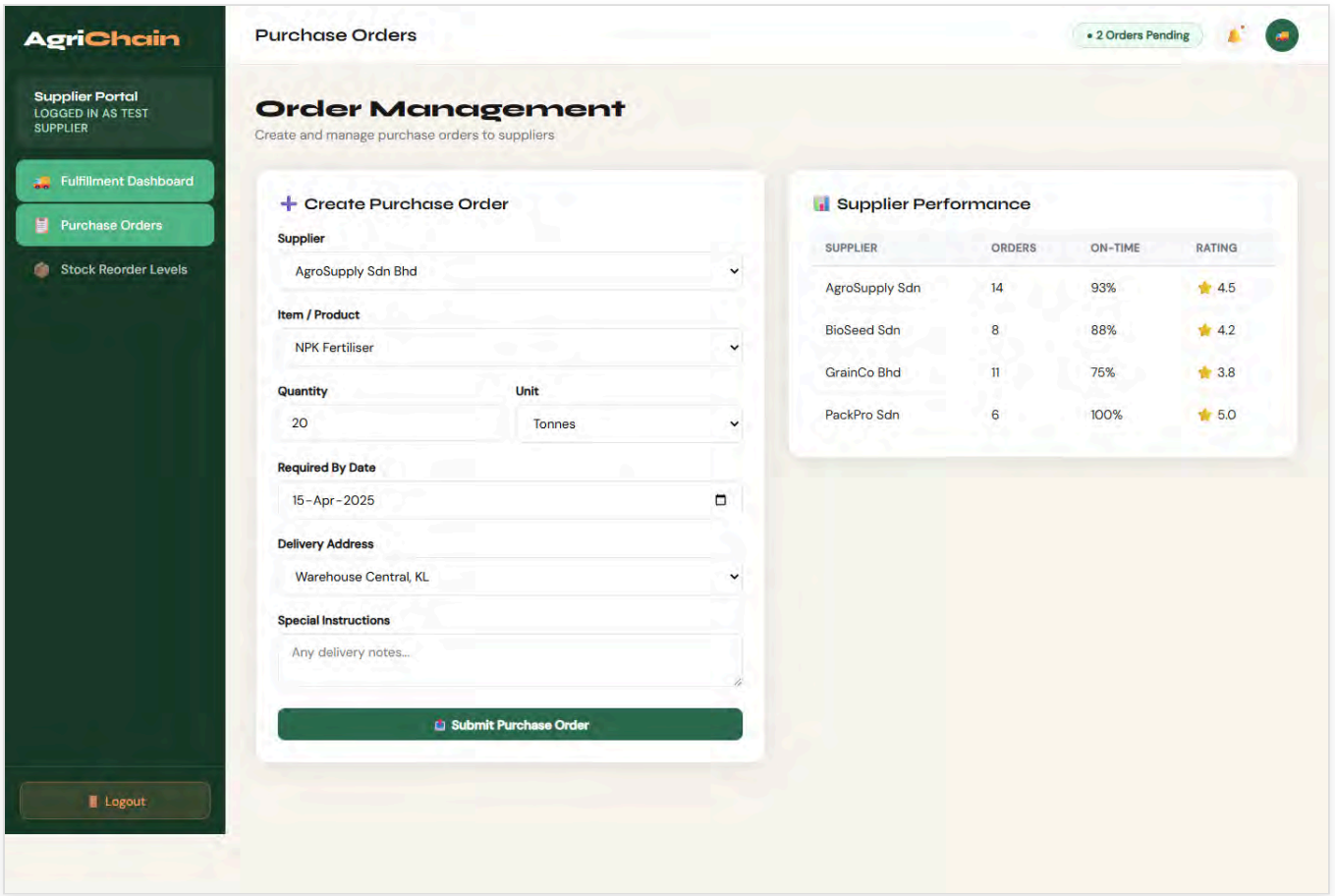

Supplier Stock
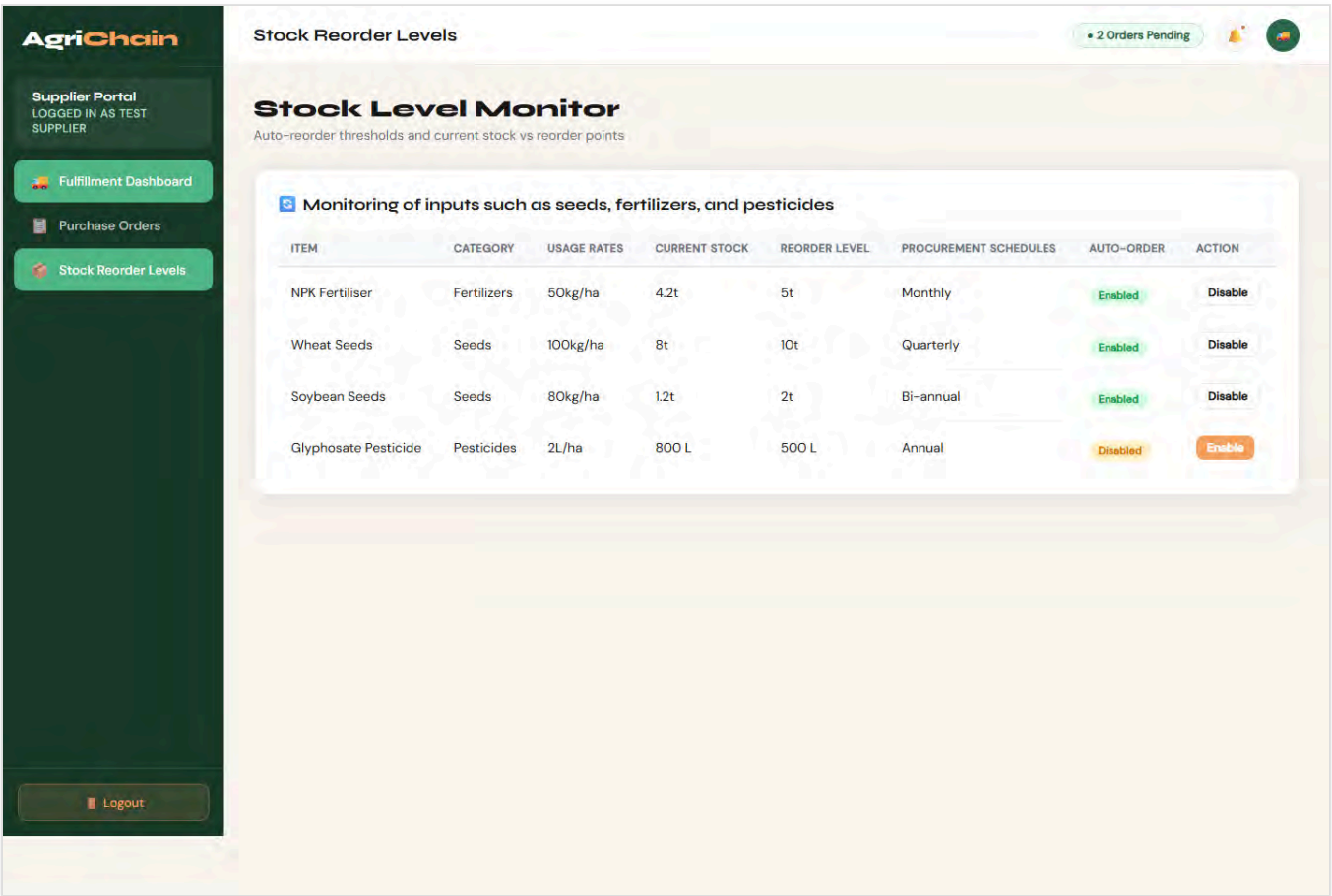
Procurement scheduling table showcasing real-time automated reorder levels for seeds, fertilizers, and pesticides.