Entropy as a Macroscopic Order Parameter in Financial Crisis Dynamics

Shubh Lamba

Maharaja Agrasen Institute of Technology, Delhi, India

Abstract

Financial systems are high-dimensional interacting systems evolving far from thermodynamic equilibrium. We investigate whether financial crises can be interpreted as dynamical regime transitions in such nonequilibrium systems. Treating credit growth realizations as effective microstates, we construct a Shannon entropy measure representing a macroscopic observable of structural dispersion. Using quarterly data for advanced economies, we document systematic entropy buildup prior to crisis onset, variance amplification consistent with destabilization, regime-dependent persistence shifts, and dissipative post-crisis relaxation. These findings indicate that financial crises exhibit statistical signatures consistent with critical transitions in complex adaptive systems, with entropy functioning as a coarse-grained order parameter.

Keywords: Statistical mechanics, Nonequilibrium dynamics, Entropy, Critical transitions, Econophysics

1. Introduction

Financial systems consist of heterogeneous interacting balance sheets coupled through leverage, credit flows, expectations, and nonlinear feedback mechanisms. From a statistical physics perspective, such systems evolve far from equilibrium and may undergo qualitative regime transitions when stabilizing feedback weakens.

In nonequilibrium statistical mechanics, macroscopic transitions are often preceded by fluctuation growth, persistence shifts, and modified relaxation dynamics [4, 5, 6]. Near critical points, restoring forces weaken, fluctuations amplify, and systems display altered decay toward equilibrium. Similar signatures have been documented in ecological and climatic tipping phenomena.

Econophysics has emphasized structural analogies between financial systems and interacting particle systems [1, 2, 3]. However, identifying a macroscopic observable capable of capturing structural organization in credit dynamics remains challenging.

We propose entropy as such an observable. Interpreting credit growth realizations as effective microstates, Shannon entropy provides a coarse-grained macroscopic variable summarizing dispersion across states. We demonstrate that entropy exhibits systematic buildup prior to crisis onset, variance amplification in the pre-transition phase, regime-dependent persistence shifts, and dissipative relaxation following crisis events.

These features are consistent with interpreting financial crises as nonequilibrium dynamical transitions, with entropy functioning analogously to an order parameter describing structural organization.

2. Entropy Construction

Quarterly credit growth is defined as

$$g_t = \frac{Credit_t - Credit_{t-4}}{Credit_{t-4}}. \tag{1}$$

Within rolling windows, realizations of g_t are treated as effective microstates. Shannon entropy is computed as

$$H_t = -\sum_i p_i(t) \log p_i(t), \tag{2}$$

where $p_i(t)$ denotes empirical probabilities across discretized bins.

Entropy is standardized within country:

$$H_t^{std} = \frac{H_t - \mu_H}{\sigma_H}. \tag{3}$$

As a coarse-grained observable, entropy measures structural heterogeneity in credit dynamics. Low entropy corresponds to coordinated expansion regimes with concentrated probability mass, while elevated entropy reflects dispersion and fragmentation across heterogeneous states.

3. Dynamical Interpretation

Entropy dynamics can be interpreted as a projection of an underlying high-dimensional interacting system onto a reduced macroscopic manifold:

$$H_t = F(H_{t-1}) + \varepsilon_t. \tag{4}$$

Linearization around a quasi-stationary regime yields

$$H_t - H^* \approx \beta(H_{t-1} - H^*) + \varepsilon_t, \tag{5}$$

where β represents the dominant eigenvalue governing persistence. A reduction in β during crisis periods indicates modification of effective propagation structure and weakening of stabilizing feedback.

Crisis events are aligned in event time τ, with $\tau = 0$ denoting onset. Post-crisis behavior is well approximated by exponential decay,

$$E(\tau) \sim Ae^{-\lambda\tau} + C, \tag{6}$$

consistent with dissipative relaxation toward a lower-disorder configuration. Estimated relaxation rates exhibit finite-sample variability across events, reflecting heterogeneity in recovery dynamics.

In this interpretation, entropy acts as a macroscopic order parameter describing structural organization. Pre-crisis buildup corresponds to drift away from a metastable configuration, while post-crisis decay reflects restoration of stabilizing dynamics.

4. Results

4.1. Entropy Time Series

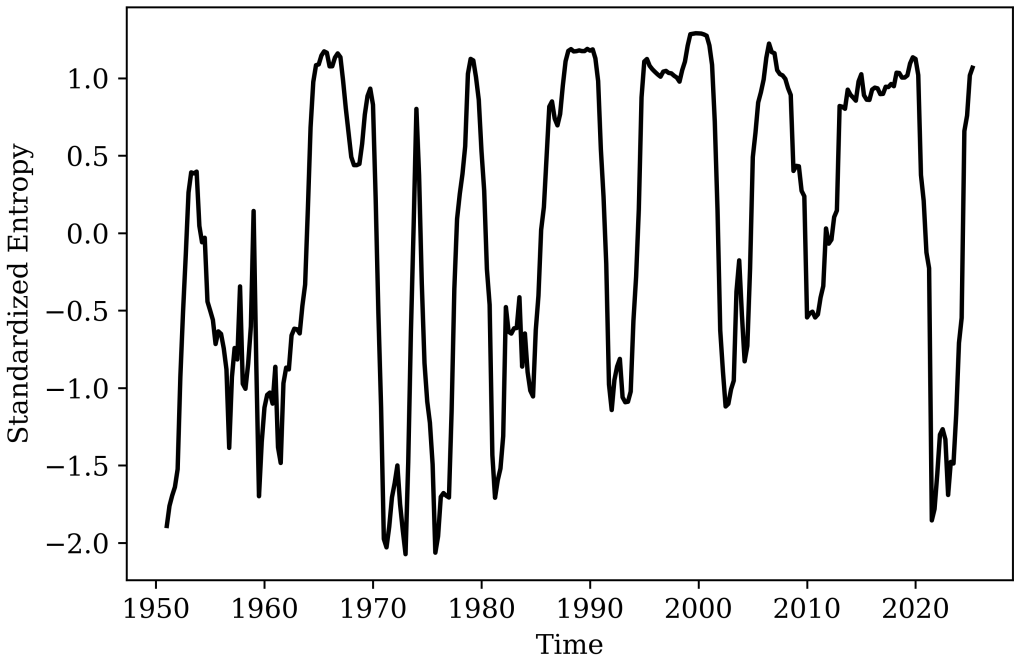

Figure 1: Entropy time series for the United States.

Entropy fluctuates around quasi-stationary levels during tranquil periods but rises prior to major crisis episodes. The sustained elevation of entropy before systemic events indicates increasing dispersion in credit growth realizations. In statistical mechanics terms, this corresponds to a widening of the effective phase-space distribution and weakening of coordinated macroscopic structure.

4.2. Event-Time Dynamics

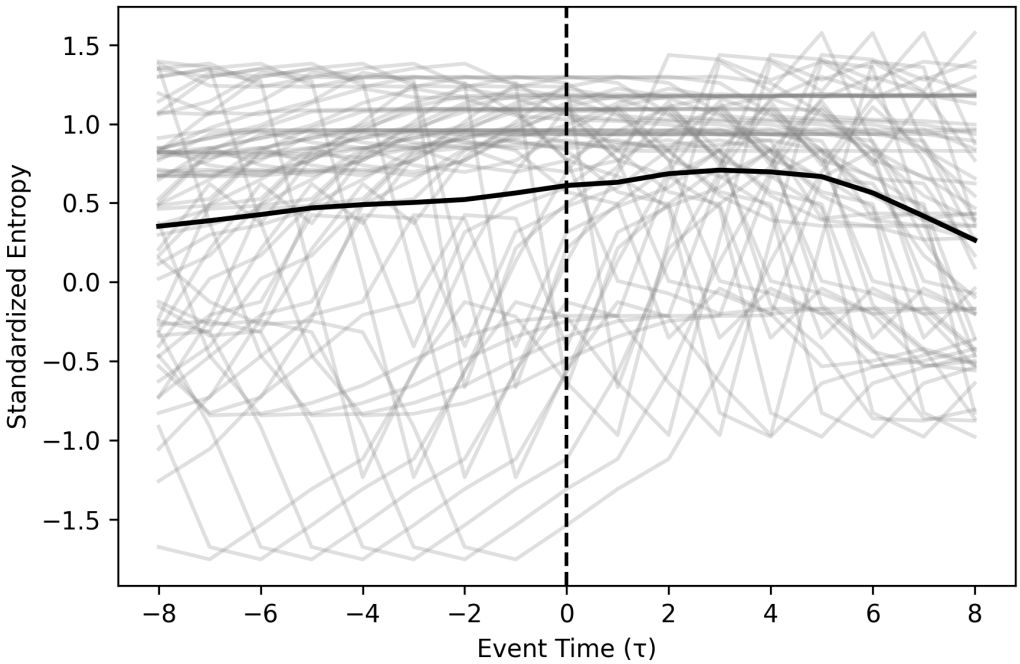

Figure 2: Average entropy around crisis onset.

Entropy increases steadily in the eight quarters preceding crisis onset. This gradual buildup suggests progressive destabilization rather than abrupt collapse. The smooth pre-transition trajectory is consistent with drift toward a critical region in parameter space where restoring forces diminish.

4.3. Post-Crisis Relaxation

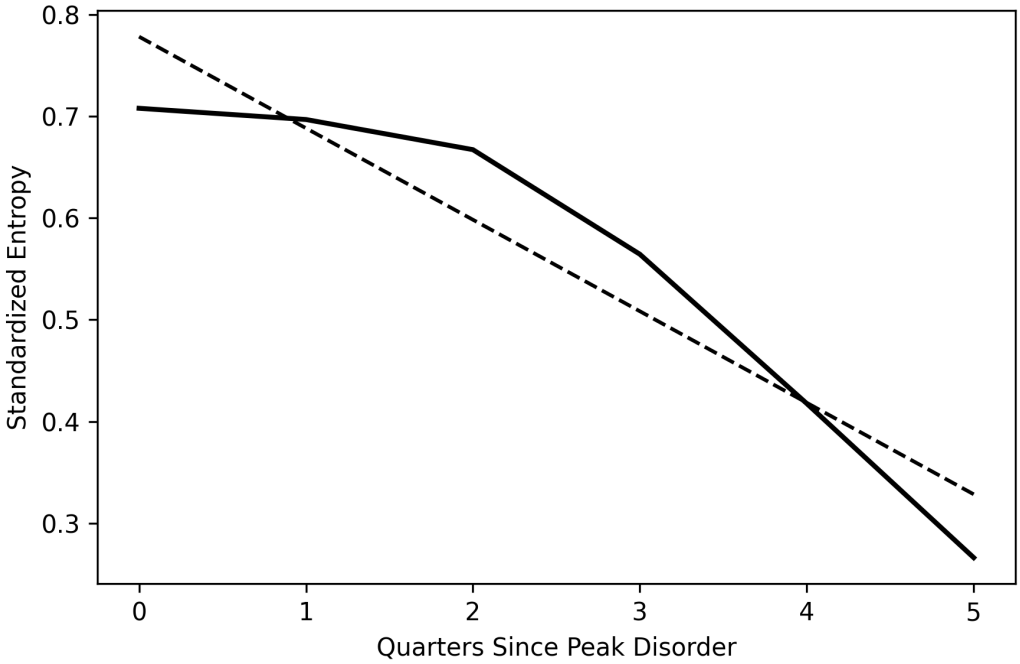

Figure 3: Post-crisis entropy relaxation.

Entropy declines following crisis onset and exhibits approximate exponential relaxation consistent with dissipative adjustment. The decay pattern suggests restoration of effective stabilizing feedback and contraction of the accessible state space. Such relaxation dynamics are characteristic of systems returning toward a lower-disorder configuration after a macroscopic perturbation.

4.4. Persistence Shift

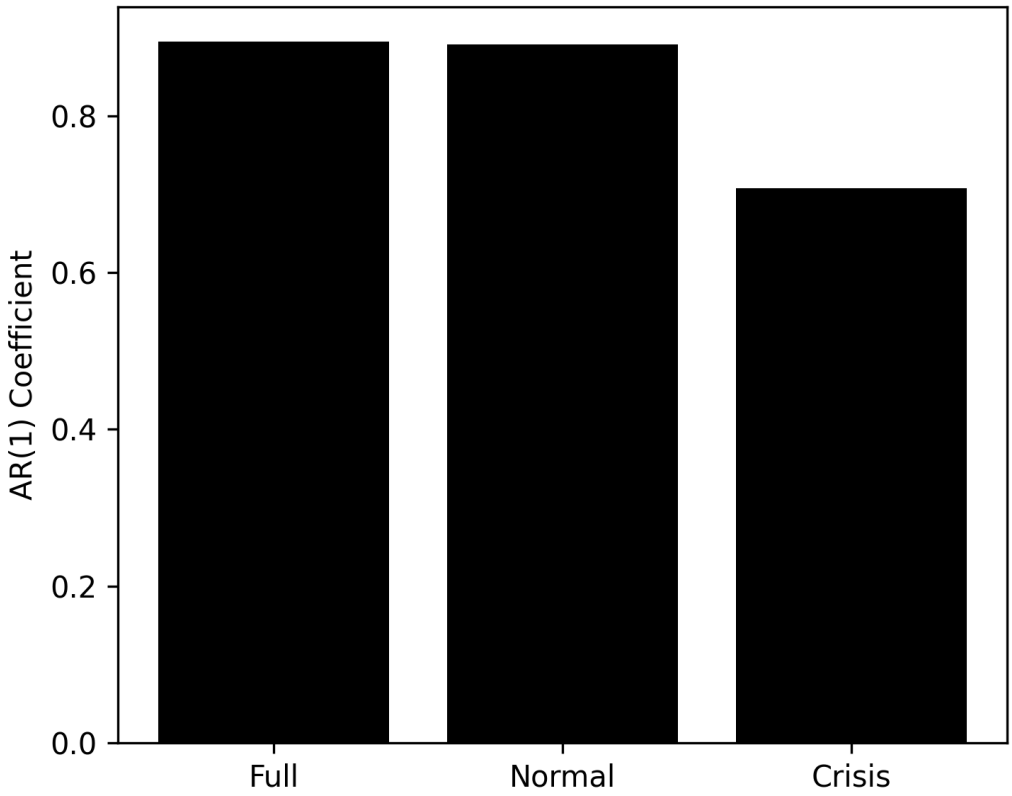

Figure 4: Entropy persistence across regimes.

Persistence declines during crisis periods, indicating altered eigenvalue structure and modified propagation dynamics. The reduction in the dominant persistence parameter implies changes in the effective stability landscape governing macroscopic fluctuations.

4.5. Variance Amplification

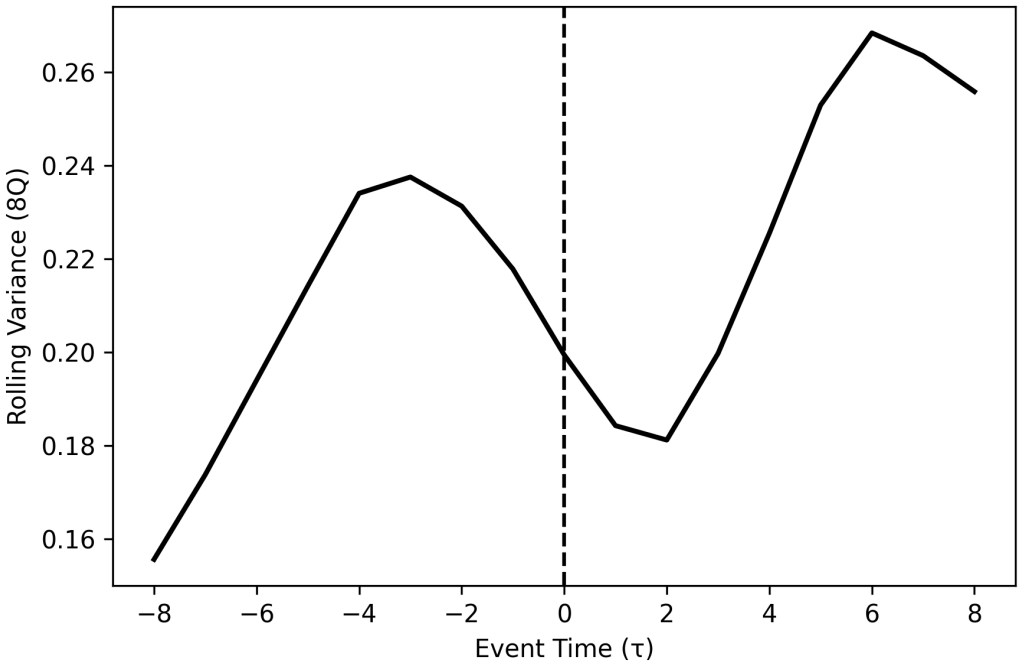

Figure 5: Rolling entropy variance around crisis onset.

Rolling variance increases prior to crisis onset, consistent with weakening restoring forces near a transition. Variance amplification is a canonical early-warning signature in nonequilibrium systems approaching regime change.

4.6. Cross-System Universality

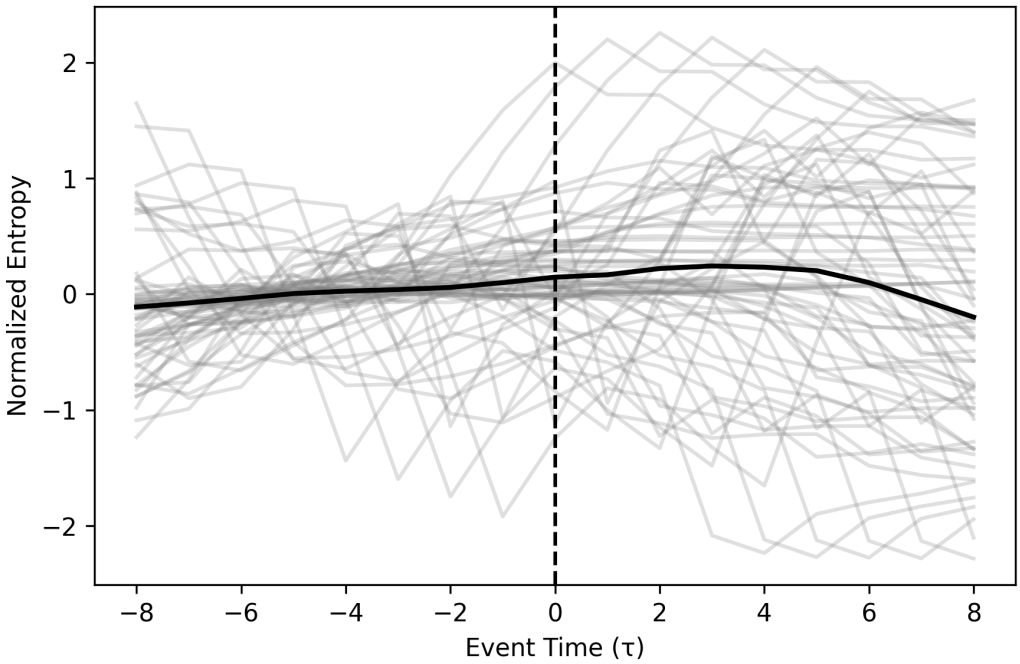

Figure 6: Cross-country entropy trajectories in event time.

Despite heterogeneity in magnitude, entropy trajectories exhibit consistent temporal ordering across crisis events. This qualitative similarity suggests that destabilization mechanisms share structural features across financial systems.

5. Discussion

The empirical patterns align with canonical signatures of destabilization in nonequilibrium systems. Entropy buildup reflects drift away from a metastable attractor, variance amplification indicates diminishing restoring forces, and persistence shifts suggest modification of dominant eigenvalues governing macroscopic dynamics.

Post-crisis relaxation reflects dissipative return toward a lower structural disorder configuration. Interpreting entropy as a coarse-grained order parameter provides a unified framework linking fluctuation growth, eigenvalue shifts, and relaxation behavior within a statistical mechanics perspective.

While entropy is constructed from aggregate credit series and does not explicitly model network topology, the robustness of observed patterns across countries indicates that macroscopic disorder dynamics capture essential aspects of systemic reorganization.

6. Conclusion

Entropy functions as a macroscopic order parameter capturing structural reorganization in financial systems. Evidence of entropy buildup, variance amplification, persistence shifts,

and post-crisis relaxation supports interpreting financial crises as macroscopic regime transitions emerging from nonequilibrium collective dynamics.

References

[1] Mantegna, R.N., Stanley, H.E., Introduction to Econophysics, Cambridge University Press, 1999.

[2] Bouchaud, J.P., Potters, M., Theory of Financial Risk, Cambridge University Press, 2003.

[3] Sornette, D., Why Stock Markets Crash, Princeton University Press, 2003.

[4] Scheffer, M. et al., Early-warning signals for critical transitions, Nature 461 (2009) 53–59.

[5] Dakos, V. et al., Detecting early-warning signals, PLoS ONE 7(7) (2012).

[6] Goldenfeld, N., Lectures on Phase Transitions and the Renormalization Group, Addison-Wesley, 1992.

[7] Haken, H., Synergetics: An Introduction, Springer, 1983.