SQL PROJECT : E-COMMERCE STORE MANGEMENT SYSTEM

This project is an e-commerce database built using SQL, consisting of Users, Products, and Orders tables linked with relationships. It performs data operations and uses joins to analyze customer purchases. A trigger is implemented to log deleted orders, ensuring data backup and integrity.

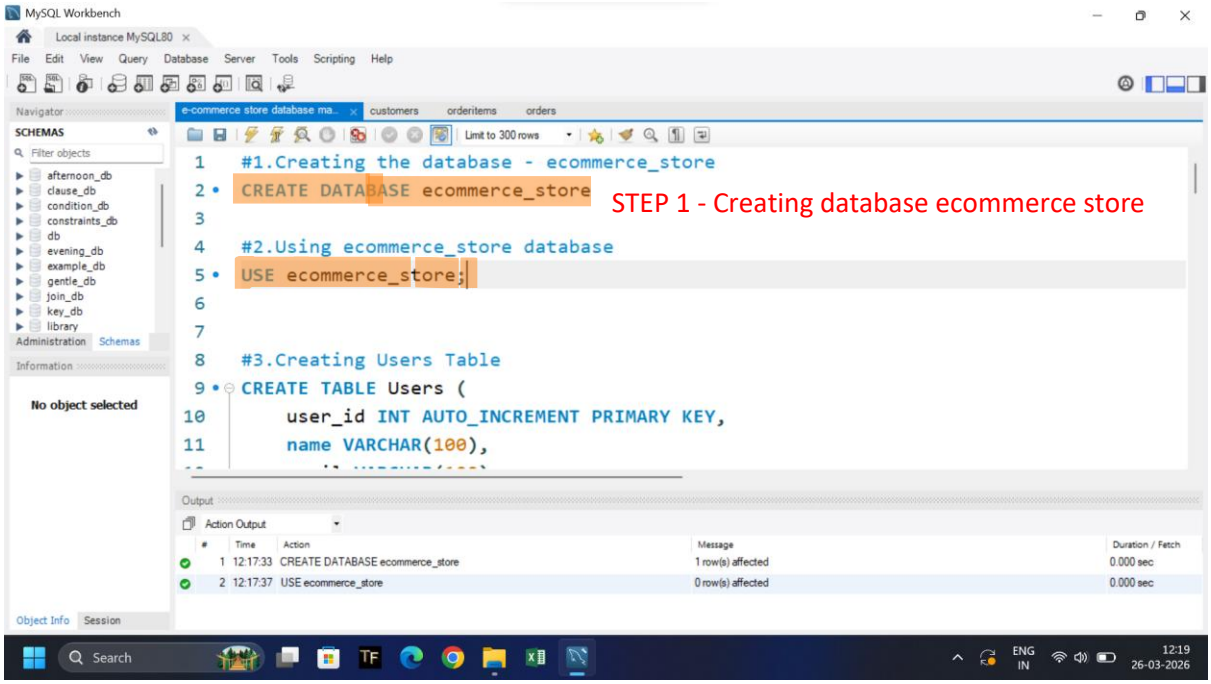

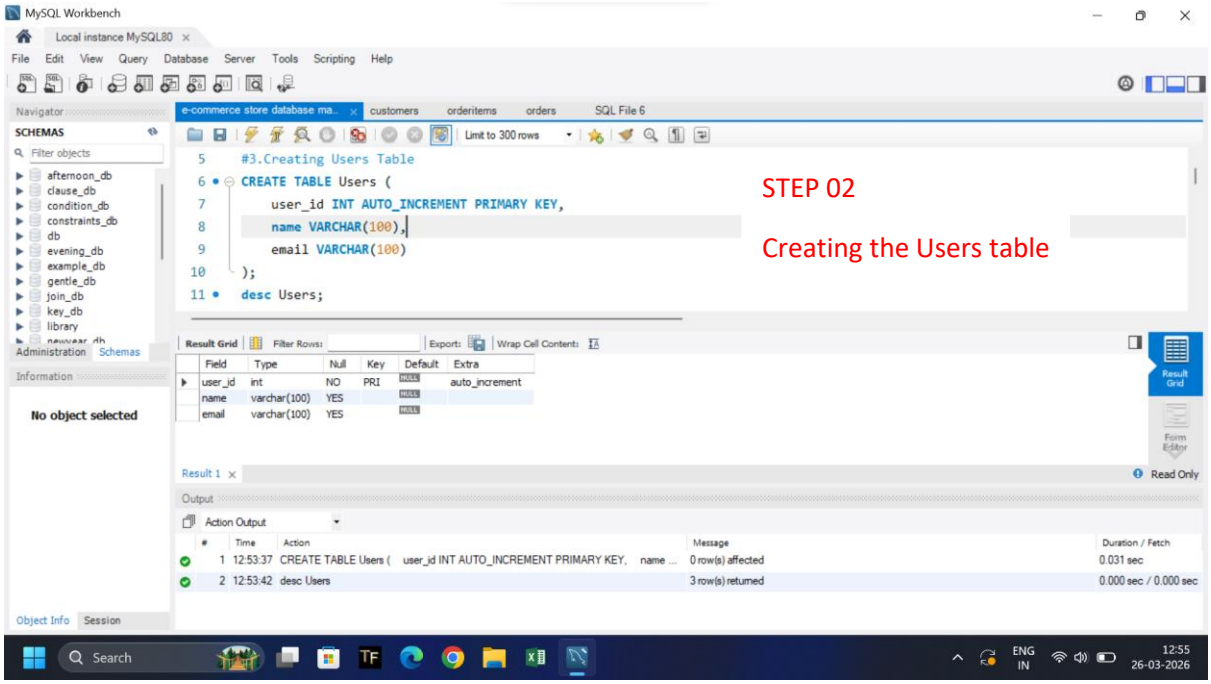
MySQL Workbench
Local instance MySQL80
File Edit View Query Database Server Tools Scripting Help
e-commerce store database ma...
customers
orderitems
orders
SQL File 6
Limit to 300 rows
#3.Creating Users Table
CREATE TABLE Users (
user_id INT AUTO_INCREMENT PRIMARY KEY,
name VARCHAR(100),
email VARCHAR(100)
);
desc Users;
STEP 02
Creating the Users table
Result Grid
Field Type Null Key Default Extra
user_id int NO PRI auto_increment
name varchar(100) YES
email varchar(100) YES
Result 1
Read Only
Output
Action Output
1 12:53:37 CREATE TABLE Users (user_id INT AUTO_INCREMENT PRIMARY KEY, name ... 0 row(s) affected 0.031 sec
2 12:53:42 desc Users 3 row(s) returned 0.000 sec / 0.000 sec
No object selected
Search
ENG IN
12:55 26-03-2026

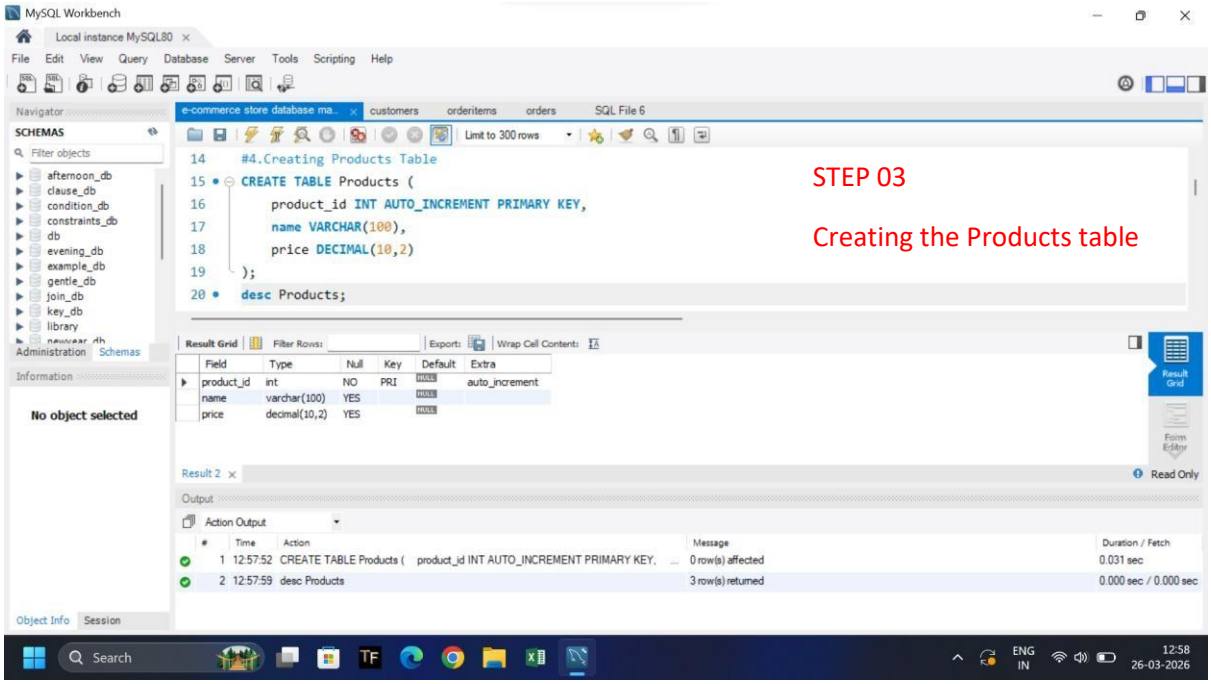
MySQL Workbench
Local instance MySQL80
File Edit View Query Database Server Tools Scripting Help
e-commerce store database ma...
customers
orderitems
orders
SQL File 6
Limit to 300 rows
#4.Creating Products Table
CREATE TABLE Products (
product_id INT AUTO_INCREMENT PRIMARY KEY,
name VARCHAR(100),
price DECIMAL(10,2)
);
desc Products;
STEP 03
Creating the Products table
Result Grid
Field Type Null Key Default Extra
product_id int NO PRI auto_increment
name varchar(100) YES
price decimal(10,2) YES
Read Only
Output
Action Output
1 12:57:52 CREATE TABLE Products (product_id INT AUTO_INCREMENT PRIMARY KEY, ... 0 row(s) affected 0.031 sec
2 12:57:59 desc Products 3 row(s) returned 0.000 sec / 0.000 sec
No object selected
Search
ENG IN
12:58
26-03-2026

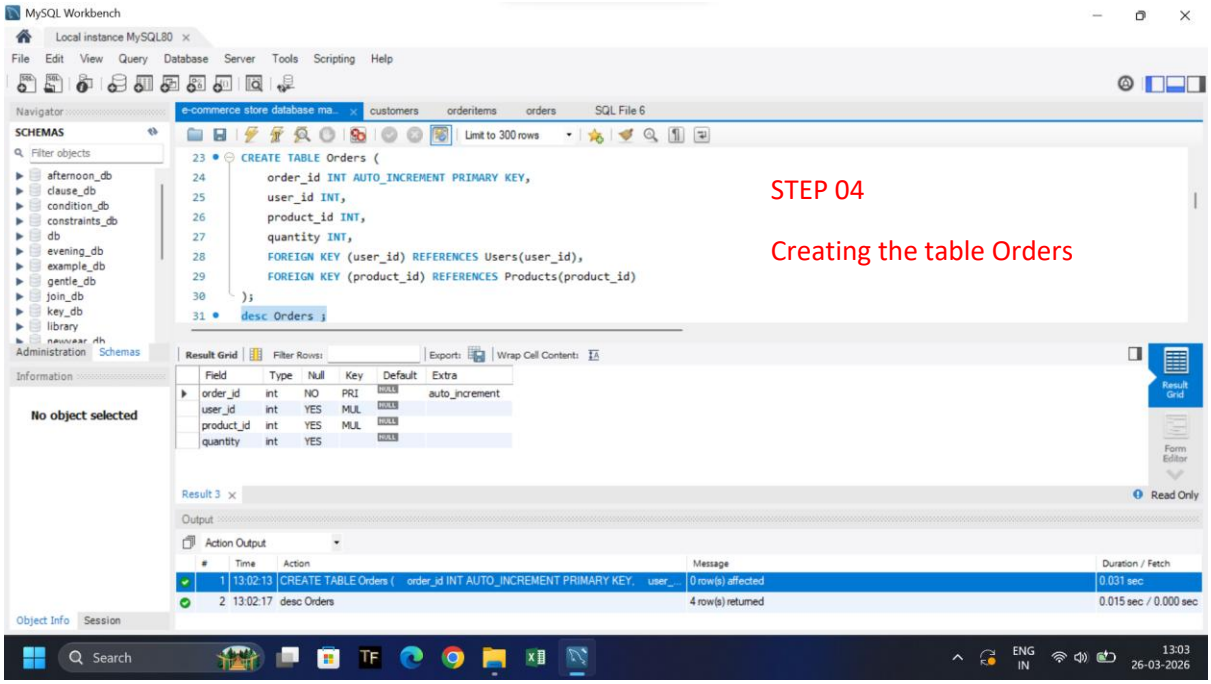
MySQL Workbench
Local instance MySQL80
File Edit View Query Database Server Tools Scripting Help
e-commerce store database ma...
customers
orderitems
orders
SQL File 6
Limit to 300 rows
CREATE TABLE Orders (
order_id INT AUTO_INCREMENT PRIMARY KEY,
user_id INT,
product_id INT,
quantity INT,
FOREIGN KEY (user_id) REFERENCES Users(user_id),
FOREIGN KEY (product_id) REFERENCES Products(product_id)
);
desc Orders ;
STEP 04
Creating the table Orders
Field Type Null Key Default Extra
order_id int NO PRI NULL auto_increment
user_id int YES MUL NULL
product_id int YES MUL NULL
quantity int YES NULL
Result 3
Output
Action Output
Time Action Message Duration / Fetch
1 13:02:13 CREATE TABLE Orders (order_id INT AUTO_INCREMENT PRIMARY KEY, user_... 0 row(s) affected 0.031 sec
2 13:02:17 desc Orders 4 row(s) returned 0.015 sec / 0.000 sec
No object selected
Search
ENG IN
13:03 26-03-2026

STEP 5.Adding user values in Users table

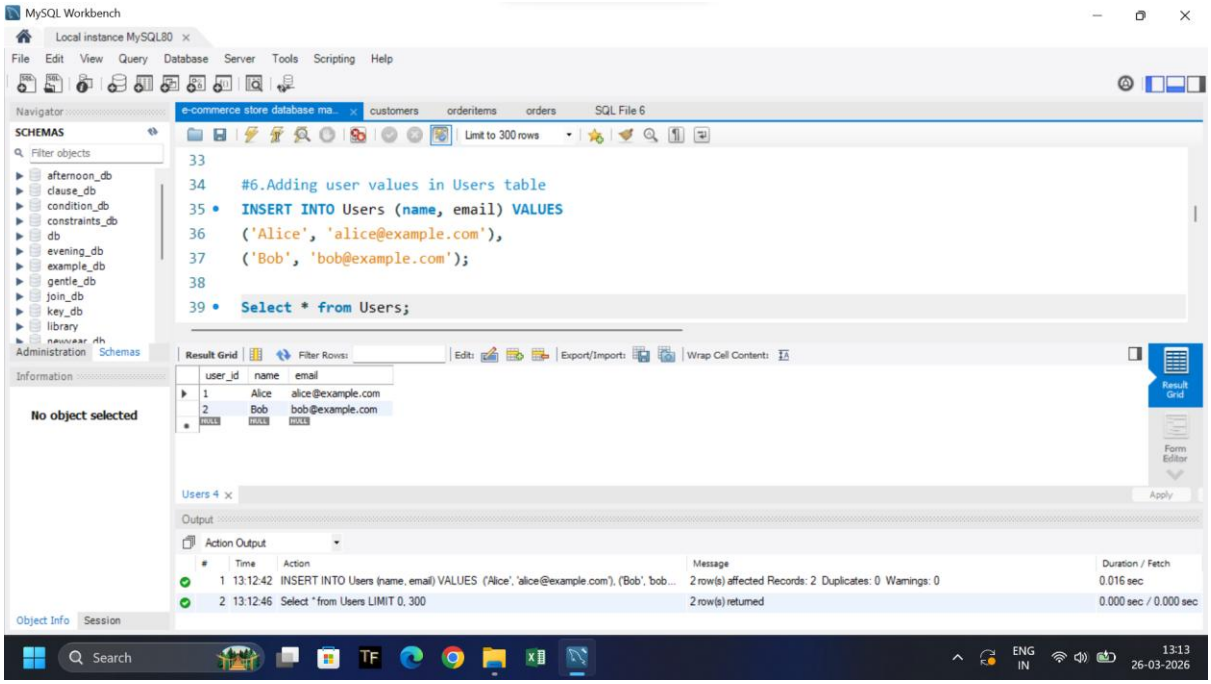

STEP 06.Adding product values in Products table

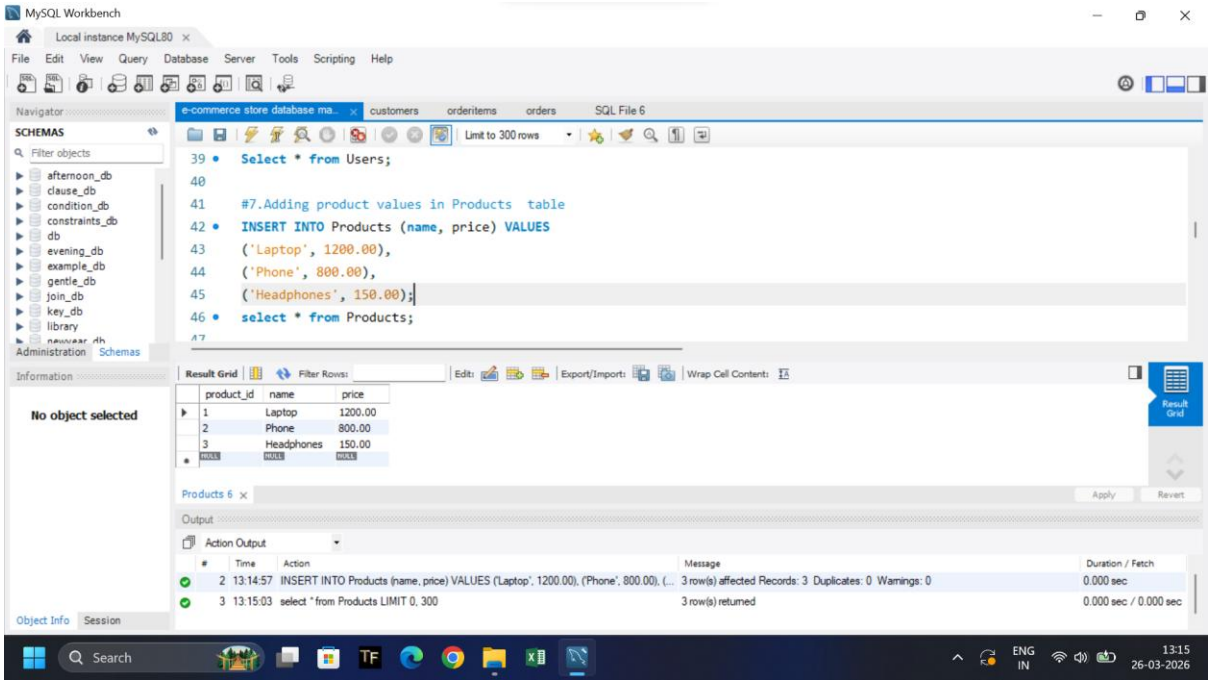

Step 7.Adding order values in Orders table

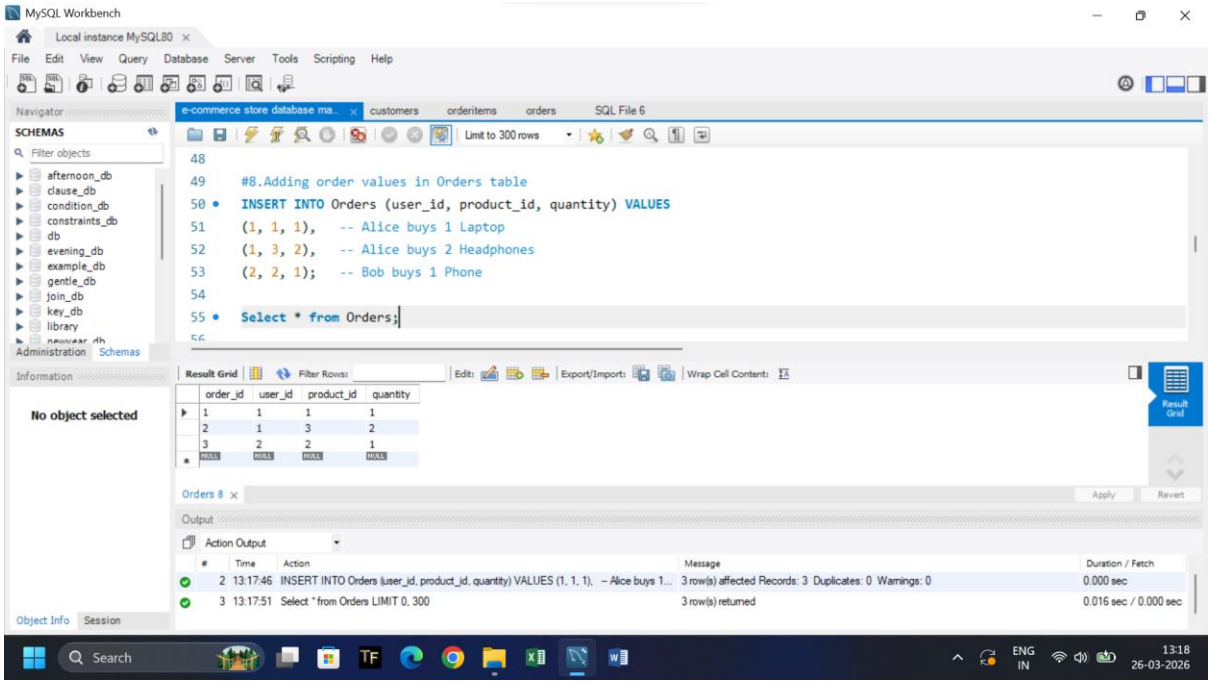

STEP 08. JOINS

Displaying who bought what and how many products

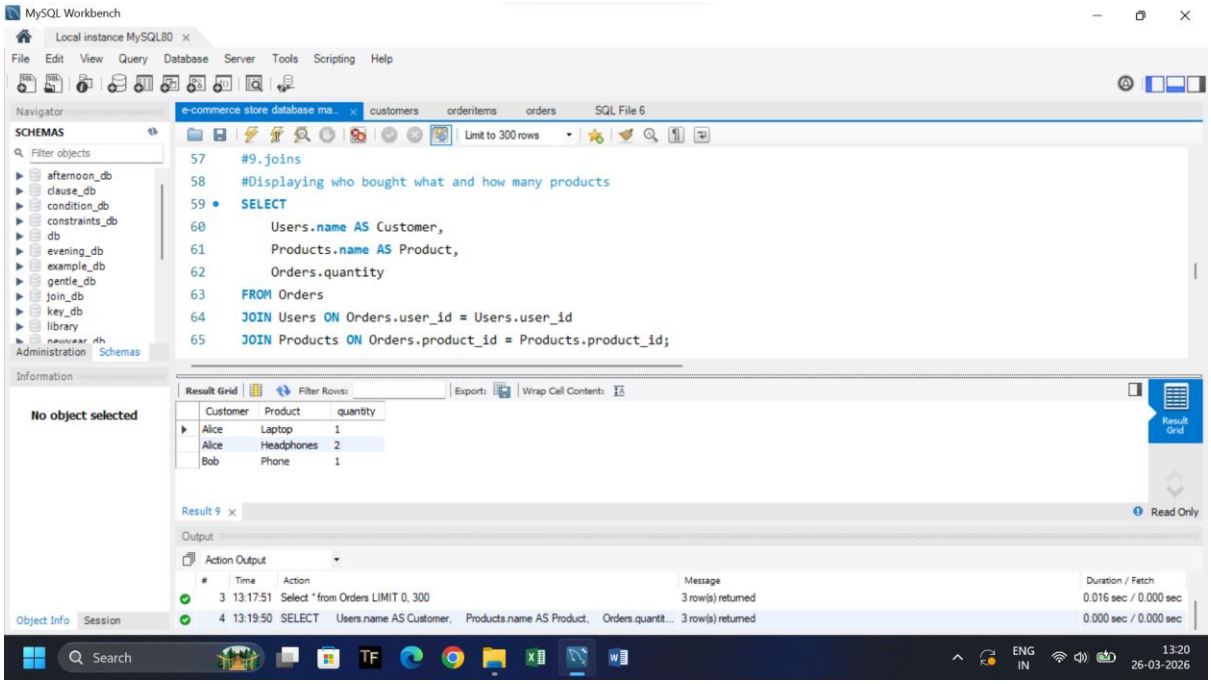

Step 9.Trigger

9.1 :- Creating backup database for Orders table

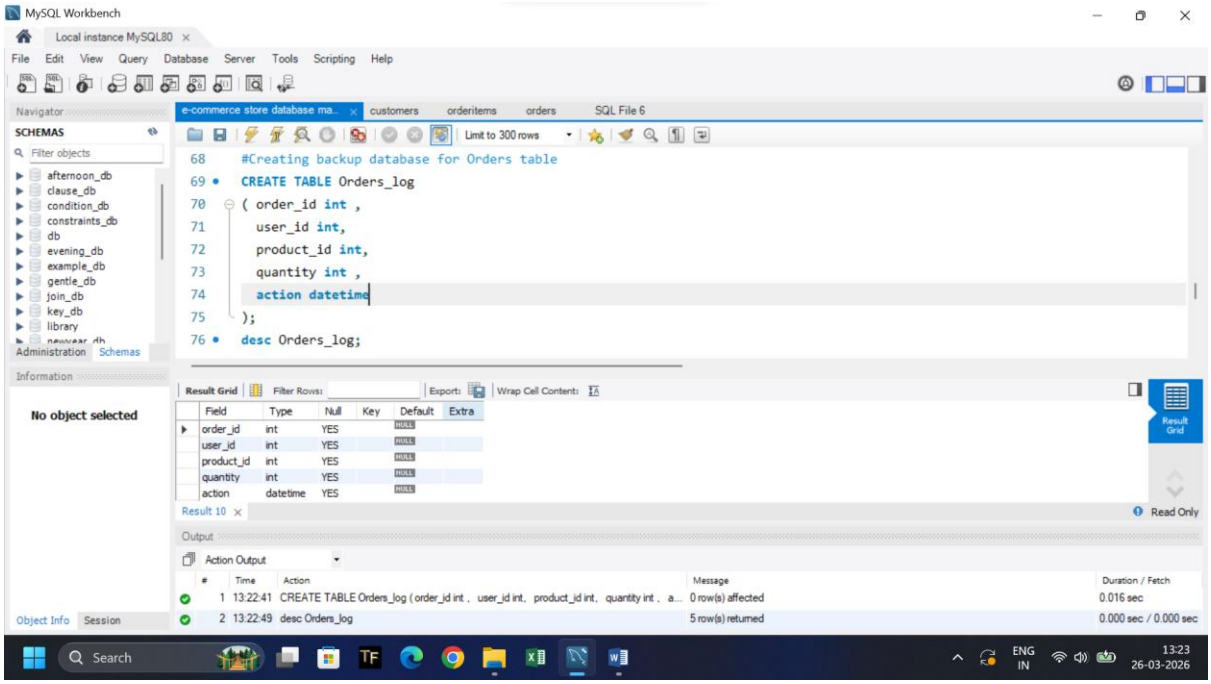

9.2 :- Creating a trigger

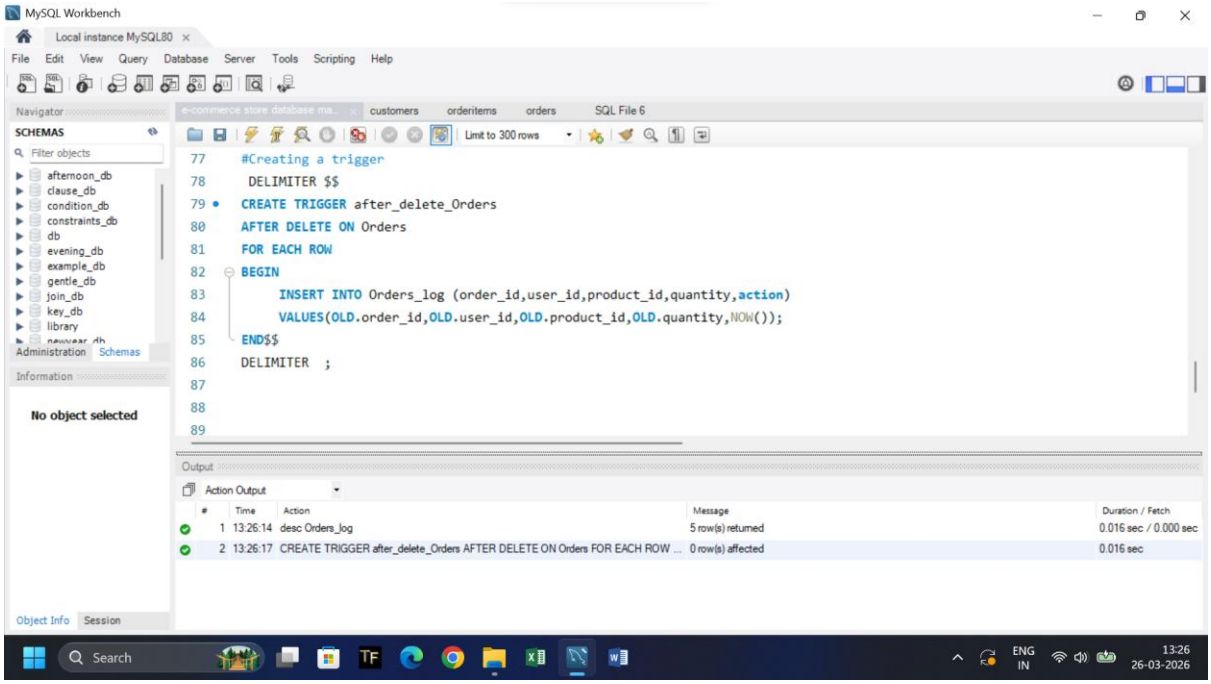

STEP 9.3 :- Testing Trigger
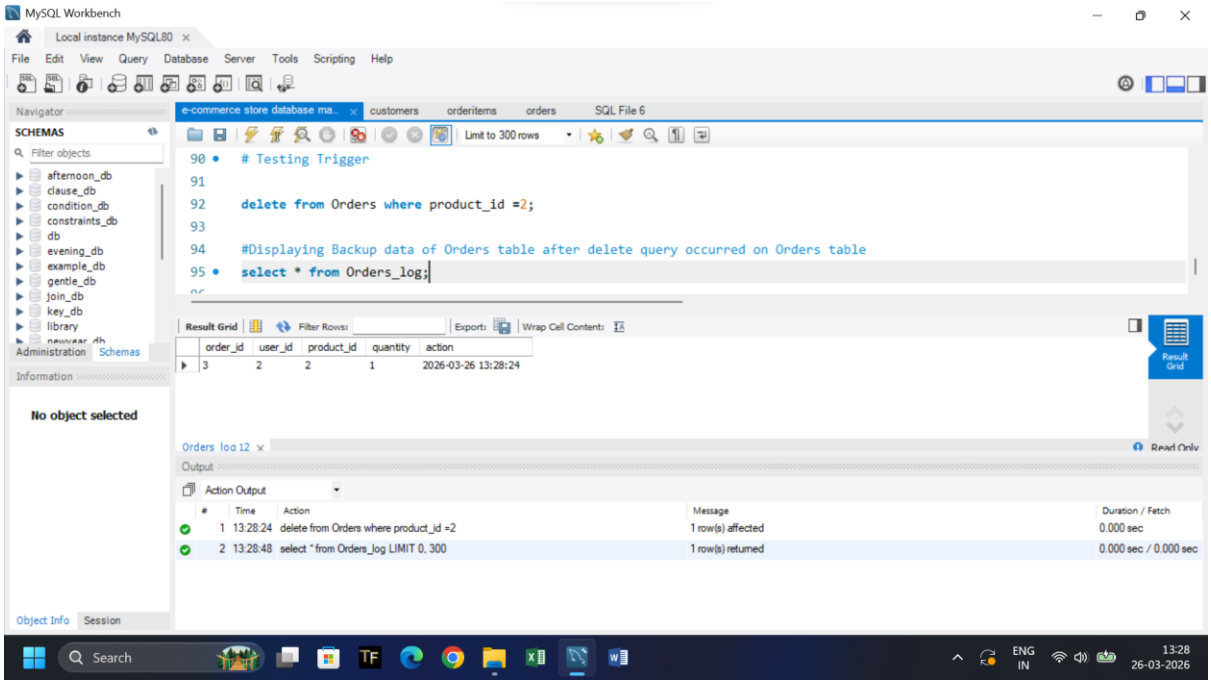
Displaying Backup data of Orders table after delete query occurred on Orders table