What is Digital literacy?

DIGITAL LITERACY IS THE ABILITY TO CONFIDENTLY, SAFELY, AND CRITICALLY USE TECHNOLOGY—SUCH AS COMPUTERS, SMARTPHONES, AND THE INTERNET—TO FIND, EVALUATE, CREATE, AND COMMUNICATE INFORMATION

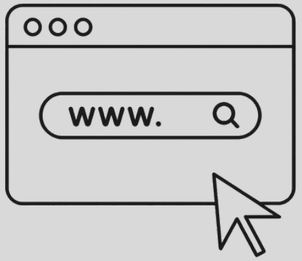

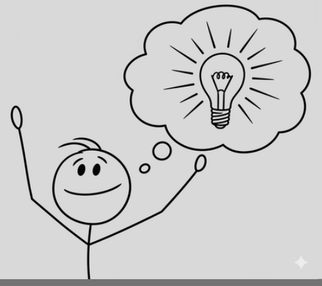

SAFE INTERNET PRACTICES

- Your paragraph textUse strong, unique passwords for each account.
- Enable two-factor authentication for added security.
- Be cautious about sharing personal information online.
- Regularly review and adjust privacy settings on social media.
- Recognize phishing attempts by being wary of suspicious emails or messages.
- Keep software and antivirus programs up to date.

Use a virtual private network (VPN) when on public Wi-Fi to encrypt data.

Canva

miro

USEFUL DIGITAL TOOLS FOR STUDENTS

GIPHY

Prezi