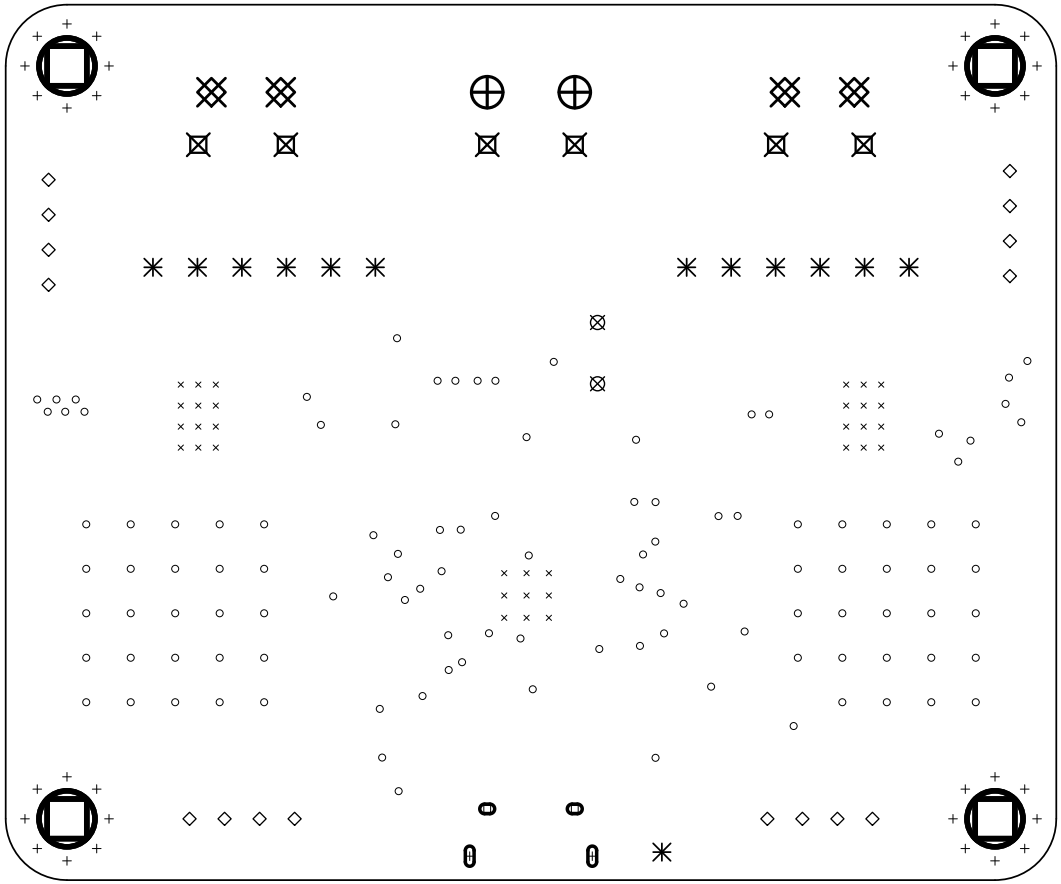

Drill Map:

- × 0.300mm / 0.0118" (33 holes)
- ○ 0.400mm / 0.0157" (113 holes)
- + 0.500mm / 0.0197" (32 holes + 2 slots)
- ▫ 0.550mm / 0.0217" (0 holes + 2 slots)
- ◇ 0.750mm / 0.0295" (16 holes)
- ⊠ 0.800mm / 0.0315" (2 holes)
- ✳ 1.000mm / 0.0394" (13 holes)
- ⊠ 1.300mm / 0.0512" (6 holes)
- ⊠ 1.600mm / 0.0630" (4 holes)
- ⊕ 1.800mm / 0.0709" (2 holes)
- ⬭ 3.200mm / 0.1260" (8 holes)