DIGITAL LITERACY AWARENESS INFOGRAPHIC

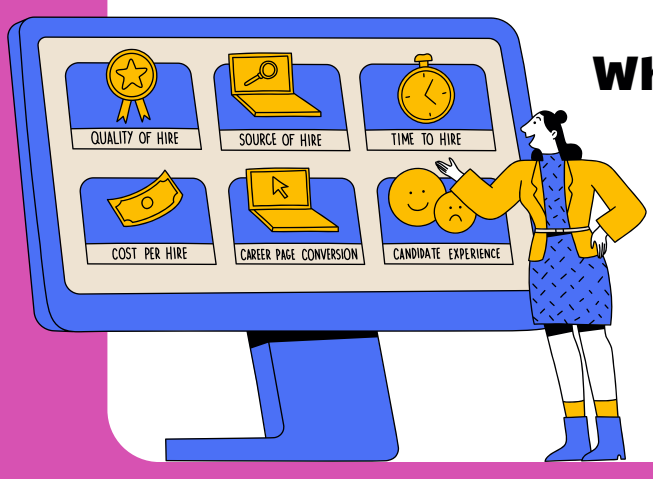

What is Digital Literacy?

- Ability to use digital technology effectively
- Understanding online safety.
- Responsible communication

USEFUL DIGITAL TOOLS FOR STUDENTS

- Google Docs – notes & assignments
- GitHub – coding & projects
- LinkedIn – professional networking

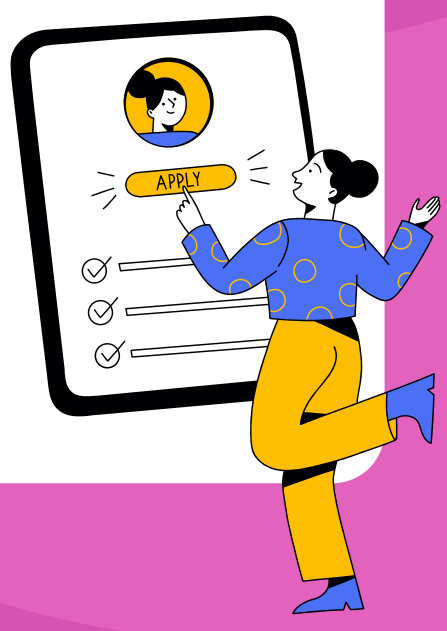

Safe Internet Practices + Email Etiquette

- Use strong passwords
- Avoid suspicious links
- Don’t share personal info
- Use clear subject line in emails
- Be polite and professional