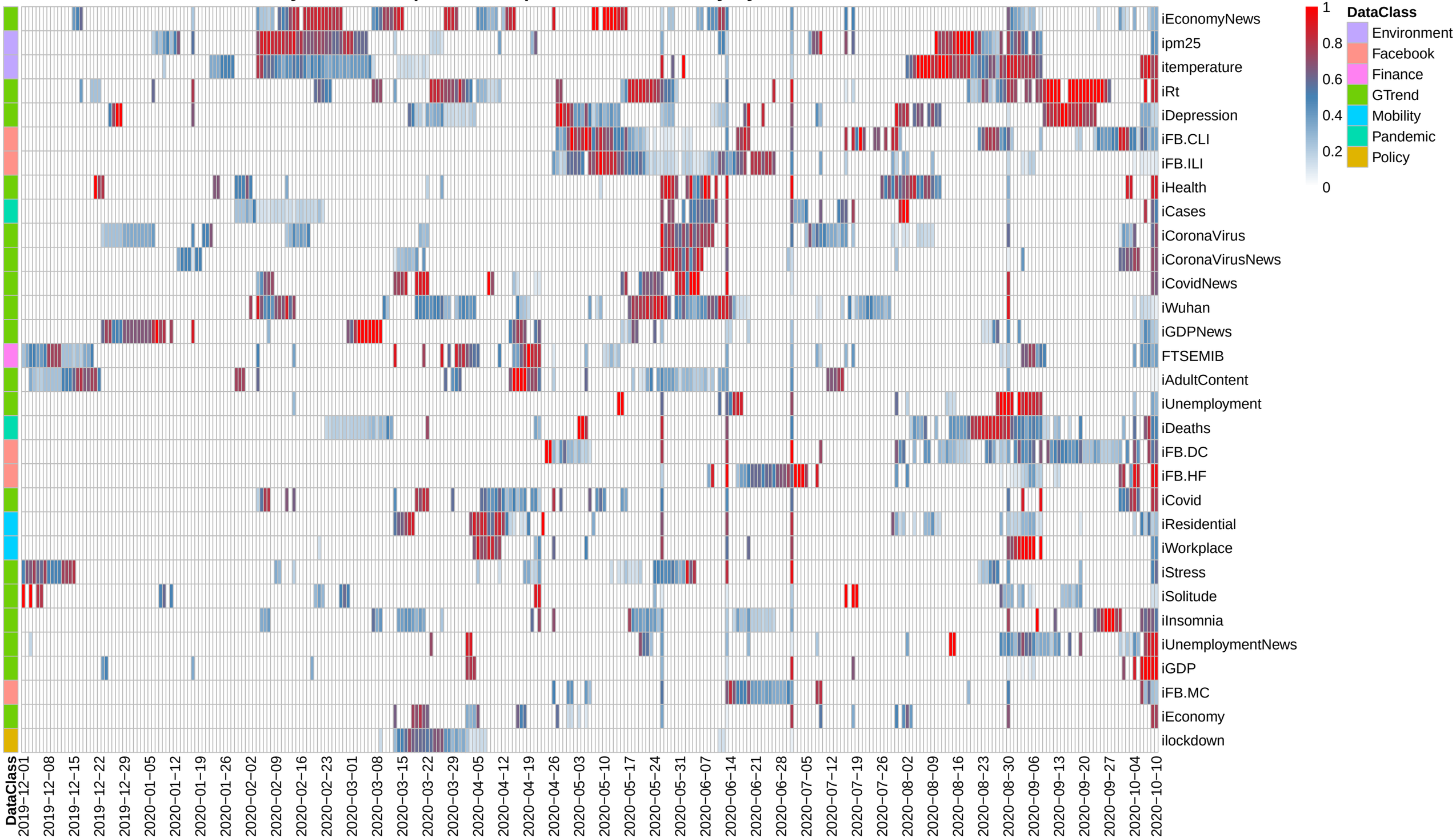Italy : relative importance of predictors selected by Dynamic Elastic Net