21 The diagram shows a 6 V battery, with negligible internal resistance, connected in series to two resistors R_1 and R_2.
R_1 has a resistance of 500 Ω and R_2 has a resistance of 1000 Ω.

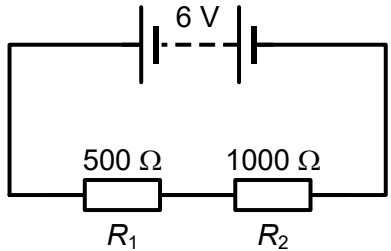

A third resistor with a resistance of 500 Ω is placed in parallel across R_2.
Which statement about the new circuit is correct?

A The current in R_2 is larger than before.

B The current through the battery is smaller than before.

C The potential difference across R_1 is larger than before.

D The potential difference across R_2 is now greater than the potential difference across R_1.