Swiss Institute of Bioinformatics

INTRODUCTION TO SEQUENCING DATA ANALYSIS

Introduction

Deepak Tanwar
Frédéric Burdet

April 08-10, 2026

elixir SWITZERLAND

Trainers/ organisers

- **Deepak Tanwar:** Trainer at SIB & Bioinformatics Specialist at UZH
- **Frédéric Burdet:** Senior Computational Biologist at Vital-IT (SIB)
- **Diana Marek:** Course Coordinator
- **Patricia Palagi:** SIB Training Group Leader

Learning outcomes

- Understand main HTS technologies and when to use them.
- Apply QC and perform sequence alignment using standard tools.
- Analyze alignment results and visualize HTS data (e.g., IGV).
- Evaluate visualizations to confirm data quality and extract insights.

Learning experiences

- Lectures
- Quizzes
- Exercises
- Projects

Quiz: 1 - 3

Communication

- Course website: sib-swiss.github.io/sequencing-data-analysis-training/
- Shared document
  - General links for the course
  - Please write your name for the exam

Introduction round

Your name

What do you do? (PhD/ postdoc)

Your topic of research.

Type of research data you are using.

Why are you joining the course?

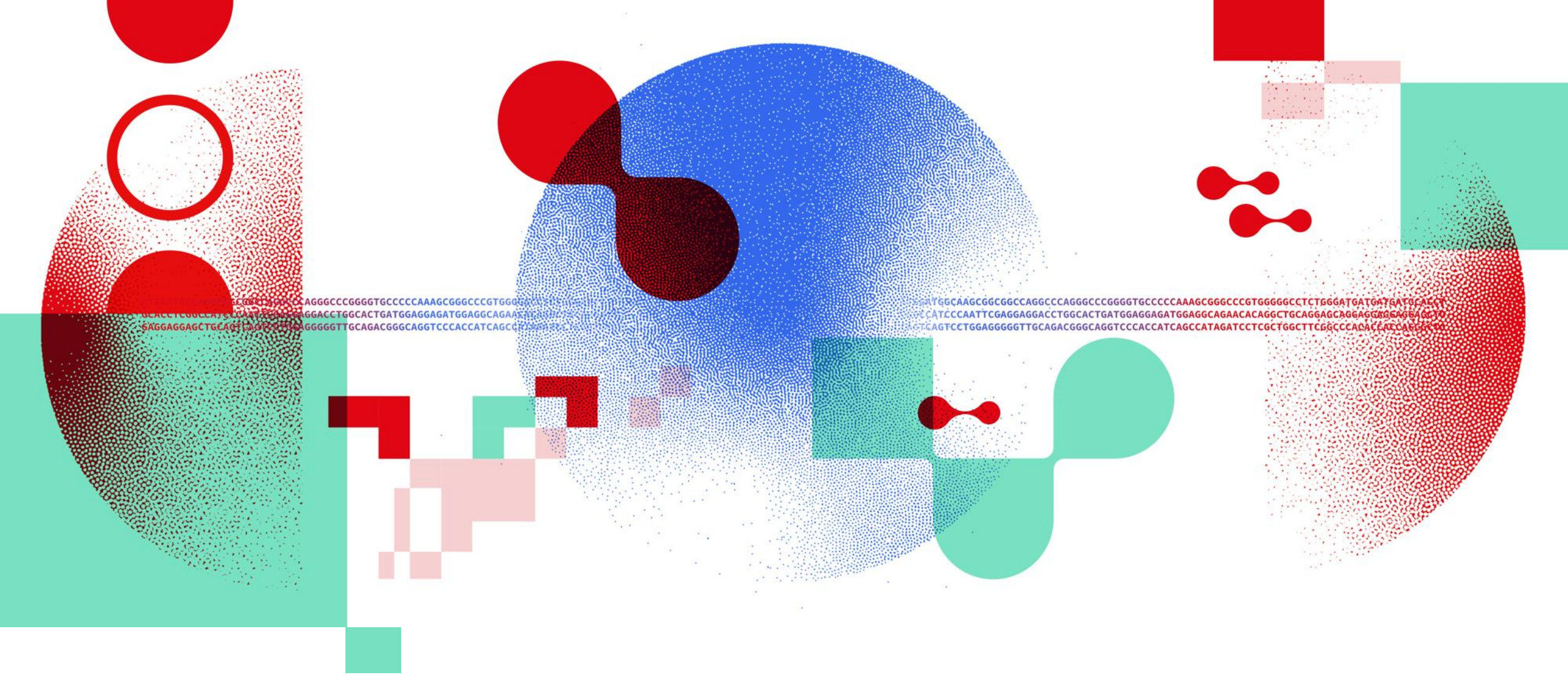

Thank you

DATA SCIENTISTS FOR LIFE

sib.swiss