Swiss Institute of Bioinformatics

INTRODUCTION TO SEQUENCING DATA ANALYSIS

Post Course Information

Deepak Tanwar
Frédéric Burdet

April 08-10, 2026

Adapted from previous year courses

elixir SWITZERLAND

Exam

To obtain ECTS / to test yourself

Deadline: Friday April 17th 23:59

https://forms.office.com/e/Wb8Jze0k0s

Course material

All material will stay online.

Cloud will be deleted tomorrow (~10 am), so please copy your data to your preferred location.

Downloading multiple files: `tar -czvf my_folder.tar.gz my_folder/`

YouTube tutorial to download the data: https://youtu.be/ss0fuMvUPHo

GitHub: https://github.com/sib-swiss/sequencing-data-analysis-training

Feedback for the course

Please provide feedback by next week

https://forms.office.com/e/8LwPB4qbMc

Certificates will be sent after maximum feedback received

Upcoming courses

sib.swiss/training/upcoming-training-courses

Data Analysis and Representation in Python

Nanopore Direct RNA Sequencing Data Analysis

Docker and Singularity for Reproducible Research: Getting Started with Containers

Best Practices in Programming

Make Your Research FAIRer with Quarto, GitHub and Zenodo

First Steps with R in Life Sciences

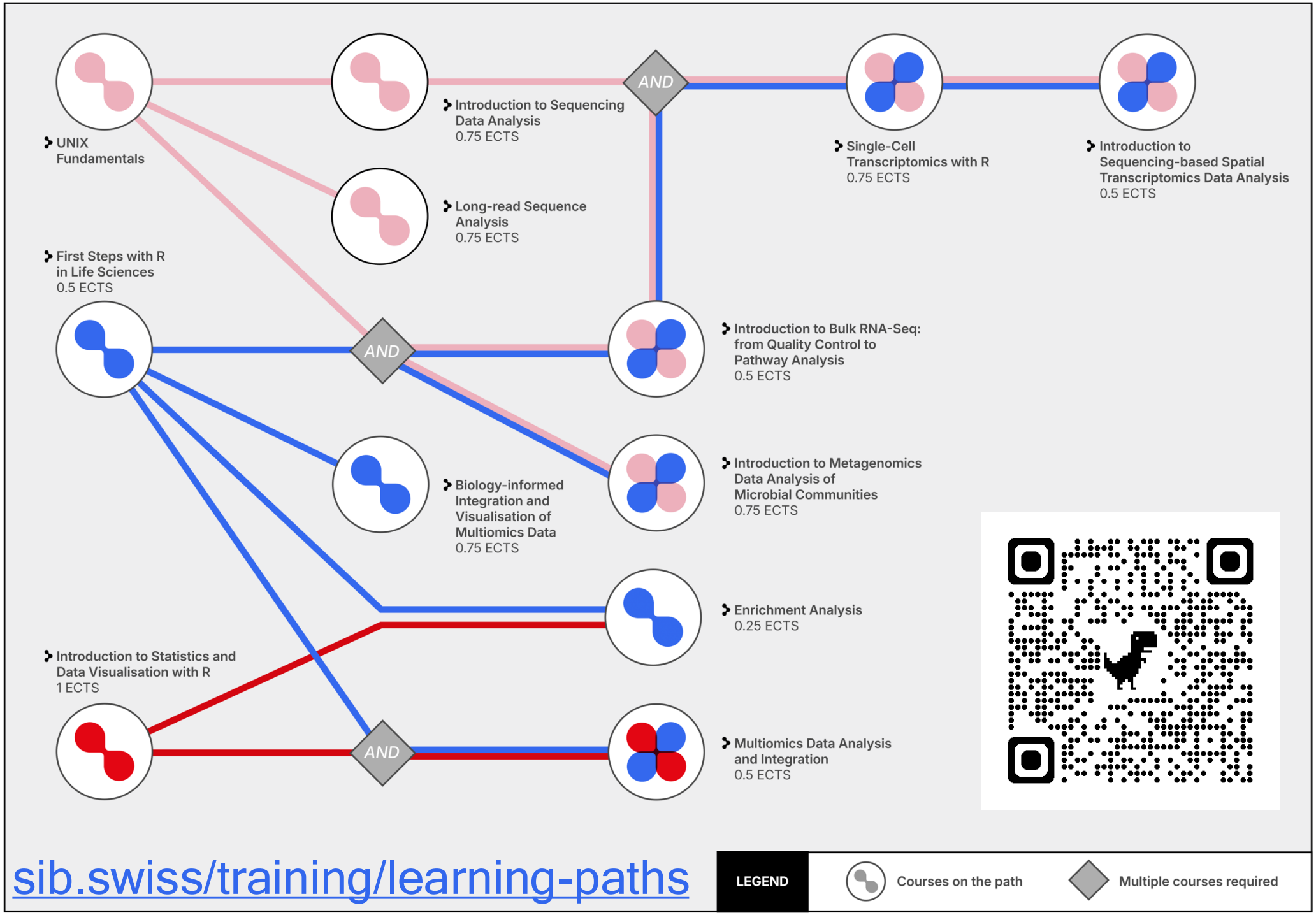
UNIX Fundamentals
Introduction to Sequencing Data Analysis
0.75 ECTS
AND
Single-Cell Transcriptomics with R
0.75 ECTS
Introduction to Sequencing-based Spatial Transcriptomics Data Analysis
0.5 ECTS
Long-read Sequence Analysis
0.75 ECTS
First Steps with R in Life Sciences
0.5 ECTS
AND
Introduction to Bulk RNA-Seq: from Quality Control to Pathway Analysis
0.5 ECTS
Biology-informed Integration and Visualisation of Multiomics Data
0.75 ECTS
Introduction to Metagenomics Data Analysis of Microbial Communities
0.75 ECTS
Enrichment Analysis
0.25 ECTS
Introduction to Statistics and Data Visualisation with R
1 ECTS
AND
Multiomics Data Analysis and Integration
0.5 ECTS
sib.swiss/training/learning-paths
LEGEND
Courses on the path
Multiple courses required
SIB

Other interesting stuff

Find more training materials on glittr.org

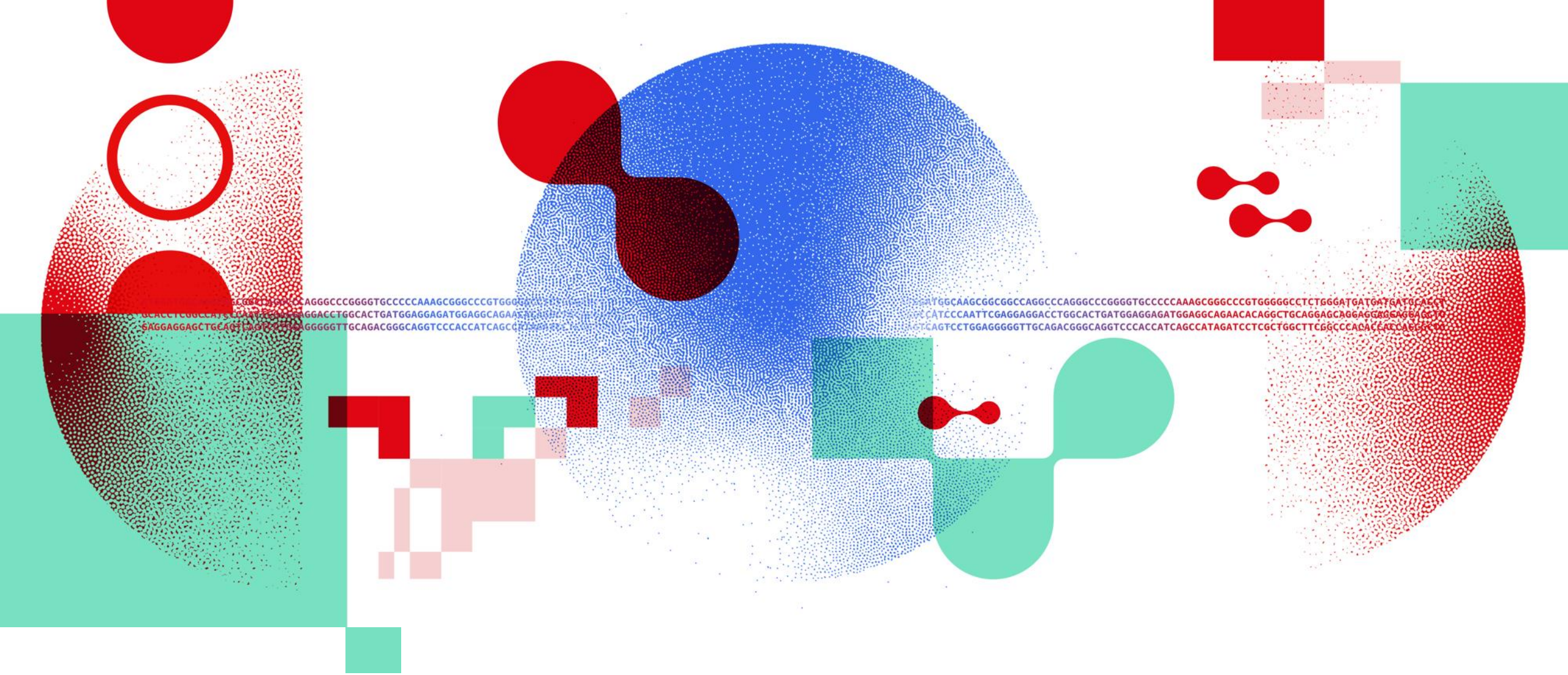

Thank you

DATA SCIENTISTS FOR LIFE

sib.swiss