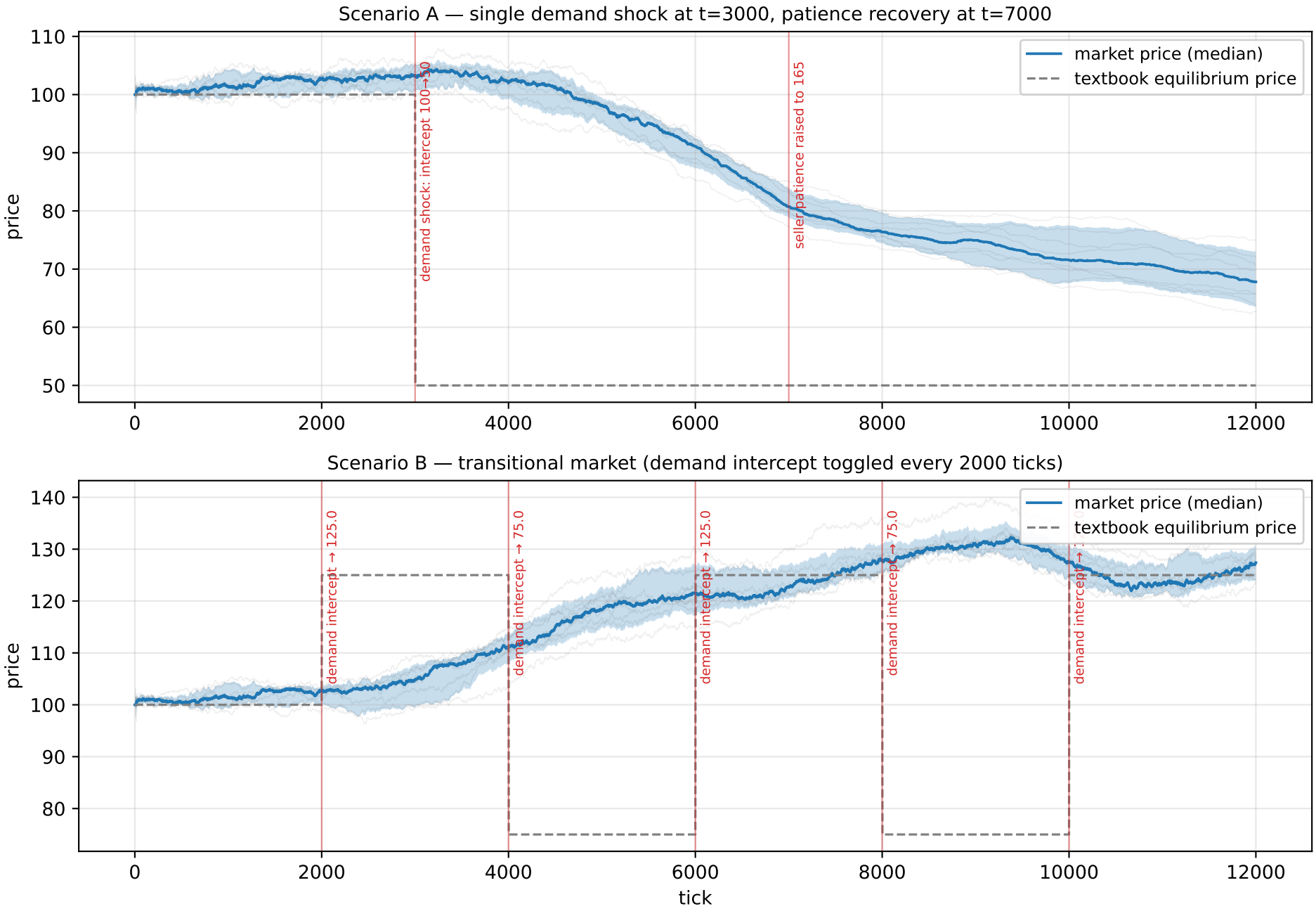
Scenario A — single demand shock at t=3000, patience recovery at t=7000
market price (median)
textbook equilibrium price
demand shock: intercept 100→50
seller patience raised to 165
price
110
100
90
80
70
60
50
0
2000
4000
6000
8000
10000
12000
Scenario B — transitional market (demand intercept toggled every 2000 ticks)
market price (median)
textbook equilibrium price
demand intercept → 125.0
demand intercept → 75.0
demand intercept → 125.0
demand intercept → 75.0
demand intercept →
price
140
130
120
110
100
90
80
0
2000
4000
6000
8000
10000
12000
tick