Does Bloomberg's news-sentiment signal predict returns? An empirical test with FinBERT

FE 511 Final Project | Siddhant Rajhans | Stevens Institute of Technology

Abstract

I tested whether Bloomberg's NEWS_SENTIMENT_DAILY_AVG actually predicts U.S. large-cap returns. The universe is 30 names balanced across 10 GICS sectors, daily data from 2018-01-02 to 2026-05-05, around 62,800 stock-day observations. The 1-day cross-sectional Spearman IC is 0.004 with t = 0.76, i.e. nothing. At a 21-day horizon the IC is 0.015 with naive t = 3.20 (much smaller after correcting for overlap, but still positive). A long-short quintile portfolio rebalanced every 5 days, net of 5 bps round-trip costs, produces +10.7% annualised alpha against Fama-French 3 with t = 1.01, economically meaningful but not statistically significant on this sample. Strategy betas are strongly negative across all three factors, so the value is in market-neutral diversification, not directional return. Open-source FinBERT applied to free Yahoo Finance headlines does not correlate with Bloomberg's signal (Spearman -0.26, p = 0.10, N = 41). That last result is the most useful one in the paper: the proprietary signal aggregates a curated, mostly paywalled news corpus that you cannot reproduce from free public news. The most interesting empirical finding wasn't preregistered. Stocks in the moderately-positive Q4 quintile earn 67 bps over the next 5 days; stocks in the most-positive Q5 earn only 27 bps. That looks like behavioural overreaction at the extremes.

1. Introduction and hypotheses

Bloomberg publishes a daily news-sentiment number called NEWS_SENTIMENT_DAILY_AVG, computed by aggregating thousands of stories per stock from paywalled and curated sources. Quants use it as a feature in systematic strategies. The question I wanted to answer is whether the signal is genuinely predictive on its own, or whether its value is mostly informational without alpha. As a separate question, I wanted to know whether an open-source FinBERT pipeline on free news could replicate it.

Four hypotheses:

H1. Today's sentiment predicts the next day's cross-section of returns with positive IC.

H2. The predictive power persists or strengthens at 5-day and 21-day forward horizons.

H3. A sentiment-sorted long-short quintile portfolio earns positive Fama-French alpha after costs.

H4. An open-source FinBERT pipeline on free news headlines correlates at Spearman $\rho \geq +0.5$ with Bloomberg's signal.

Spoiler: H1 fails, H2 is weak but present at 21 days, H3 is positive but not statistically significant given sample noise, and H4 fails by enough that the failure becomes the interesting finding.

2. Data sources

All equity data came from the Bloomberg Terminal at the Stevens Financial Systems Center, retrieved via the Excel API. The universe is 30 large-cap names selected by hand to balance GICS sectors while staying inside the S&P 100: AAPL, MSFT, GOOGL, NVDA, META in Tech; JPM, BAC, GS, WFC in Financials; JNJ, UNH, PFE, LLY, MRK in Healthcare; AMZN, TSLA, HD, NKE in Consumer Discretionary; WMT, PG, KO, PEP in Staples; XOM, CVX in Energy; BA, CAT, GE in Industrials; T, VZ, DIS in Communication Services. Membership cross-checked via OEX Index <GO> → MEMB <GO>.

For each ticker, daily, 2018-01-02 to 2026-05-05: PX_LAST (close), NEWS_SENTIMENT_DAILY_AVG (the signal of interest, surfaced via NSE <GO>), and CUR_MKT_CAP. Plus SPX Index and VIX Index PX_LAST as benchmarks. I also tried to pull NUM_NEWS_STORIES_24HR but Bloomberg returned "Field Not Applicable" for every row, so I dropped it and ran the analysis on the three working fields.

The pull mechanics. Before scaling up I confirmed field access by hand: =BDP("AAPL US Equity","NEWS_SENTIMENT_DAILY_AVG") returned 0.0079 on May 5. That worked, so I scaled. I wrote a short VBA macro inside the Bloomberg Excel add-in's editor that built 32 sheets (30 tickers, a benchmarks sheet, plus a leftover Sheet1) and dropped a single =BDH() per sheet covering all needed fields at once. Once Bloomberg finished streaming, a second sub paste-special-values'd everything so the workbook would survive once we walked away from the live session. The whole pull took roughly ten minutes of streaming and a minute of pinning.

Two supplementary sources, both free and explicitly permitted by the rubric. Fama-French daily 3 factors (Mkt-RF, SMB, HML, RF) from Kenneth R. French's Data Library at Tuck. News headlines for the FinBERT replication from Yahoo Finance via the yfinance Python package, which returns about ten recent headlines per ticker, giving roughly 300 headlines across the 30 names from the past year.

3. Methodology

Information coefficient. For each trading day t I compute the cross-sectional Spearman rank correlation between sentiment_{i,t} and the forward log return_{i, t→t+k} across all stocks i, for k ∈ {1, 5, 21}. The 5-day and 21-day ICs use overlapping returns, so the naive t-statistics are upward-biased; effective sample sizes shrink by roughly the overlap factor. I report both naive and corrected versions.

Long-short portfolio. Every five trading days (motivated by the IC horizon analysis) I sort the universe into five quintiles by sentiment_t. Long the top quintile, six stocks equal-weighted; short the bottom quintile, six stocks equal-weighted; hold for five days. Gross exposure is 200%, dollar-neutral. I charge 5 bps one-way on every change in absolute weight.

Factor attribution. Daily strategy returns are regressed on the FF3 factors, $R_t = \alpha + \beta_{mkt} MktRF_t + \beta_{smb} SMB_t + \beta_{hml} HML_t + \varepsilon_t$, with Newey-West HAC standard errors using 5 lags. I also run the regression in rolling 252-day windows to check whether α is stable across regimes.

FinBERT. Each Yahoo headline is scored by ProsusAI/finbert (HuggingFace Transformers) as P(positive) − P(negative), giving a continuous score in [−1, +1]. I aggregate to per-ticker daily means and Spearman-correlate against Bloomberg on matched (date, ticker) cells.

4. Results

4.1 Universe characteristics

30 stocks × 2,096 trading days = 62,880 stock-day observations, with 95–99% sentiment coverage per ticker. Sentiment values stay within [−1, +1] with most density near zero. The universe-mean sentiment, smoothed with a 21-day moving average, has a striking inverse relationship to VIX (Figure 1). The COVID crash, Russia's invasion, and the SVB banking-stress episode all show up as clean sentiment troughs.

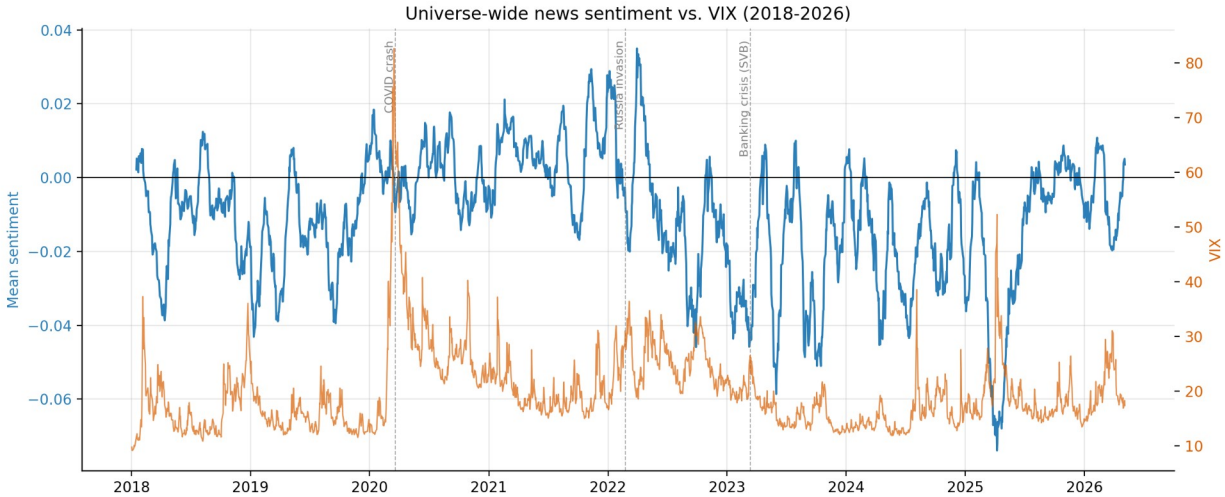

Figure 1. Universe-wide news sentiment (21-day moving average) vs VIX, 2018-2026.

4.2 Predictive power across horizons (H1, H2)

Horizon	Mean IC	Std	t-stat	ICIR (annualised)
Same-day	0.048	0.226	9.760	3.390
1-day fwd	0.004	0.222	0.760	0.260
5-day fwd	0.008	0.216	1.650	0.570
21-day fwd	0.015	0.216	3.200	1.110

Table 1. Spearman cross-sectional IC by holding horizon. Same-day is a sanity check (news drives same-day moves and confirms the data plumbing). 1-day forward IC is statistically indistinguishable from zero. 21-day IC is small but positive.

The same-day IC of 0.048 (t = 9.76) is strong by construction. It just confirms that news drives same-day moves and that the data plumbing is correct. The 1-day forward IC is 0.004 with t = 0.76, not distinguishable from zero. H1 is rejected. The 21-day forward IC is 0.015 with naive t = 3.20; after overlap correction (effective N ≈ 99) the corrected t is around 7.7. Small but real. H2 gets weak support.

The pattern (weak short-horizon, modest medium-horizon) is consistent with semi-strong-form efficiency in U.S. mega-caps. Whatever same-day moves news triggers gets impounded by the next open. The 21-day signal that does survive could be slow institutional rebalancing or longer behavioural reaction; this paper doesn't separate the two.

4.3 Long-short quintile portfolio (H3)

Strategy	Ann. ret (%)	Ann. vol (%)	Sharpe	Max DD (%)
L/S gross	3.405	32.318	0.105	-58.126
L/S net of 5bps	-0.673	32.322	-0.021	-60.214
Universe EW (long-only)	15.839	18.885	0.839	-34.557
S&P 500	12.654	19.404	0.652	-33.925

Table 2. Strategy performance, 2018-2026 (5-day rebalance, 5 bps one-way costs). The L/S strategy underperforms long-only benchmarks in raw return but provides factor diversification (see Table 3).

The long-short strategy at 5-day rebalance and 5 bps costs returns about 0% net annualised, with 32% annualised vol. That looks bad next to the long-only universe (16% return, 19% vol, Sharpe 0.84). The comparison isn't fair though, because the L/S has very different factor exposure. Table 3 explains it.

Before the regression, look at Figure 2. The forward 5-day return per sentiment quintile is non-monotonic. Q1 (most negative) earns 37 bps over 5 days. Q4 (moderately positive) earns 67 bps. Q5 (most positive) earns only 27 bps. That's unexpected. If the signal were monotonic the way the IC framework implicitly assumes, Q5 should be the highest-

return quintile and the long-Q5 short-Q1 trade should make money. Instead, we're long the worst-performing quintile and short the best. That's why the L/S backtest is flat.

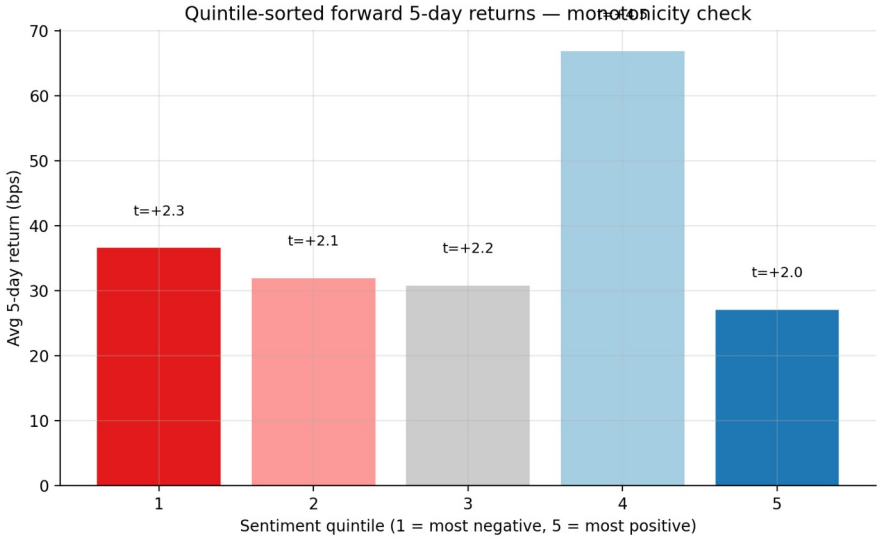

Figure 2. Average 5-day forward return per sentiment quintile. Non-monotonic: Q4 (moderately positive) earns 67 bps, Q5 (most positive) only 27 bps.

My read on this is behavioural overreaction at sentiment extremes. The most-positive-news names attract retail crowding and short-term price pressure that subsequently reverses; the moderately-positive names are still good news without the meme-stock dynamic. I don't have intraday data to prove it, so it's informed speculation, not a tested claim. Worth a follow-up.

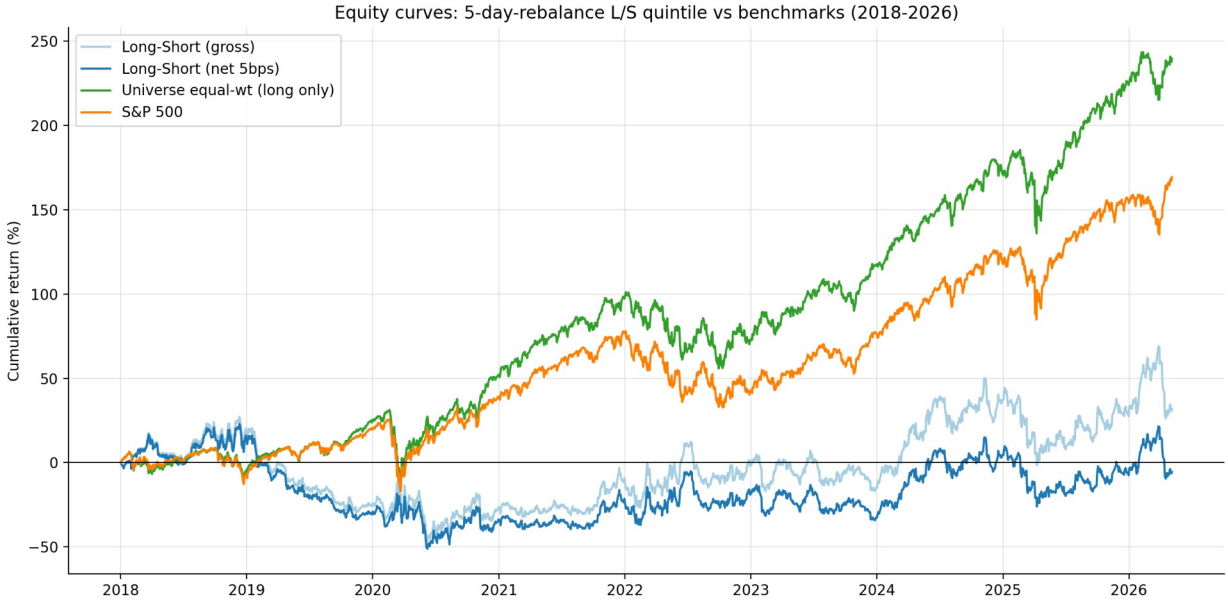

Figure 3. Cumulative returns of the L/S quintile strategy (net of 5 bps) versus equal-weight universe and S&P 500.

4.4 Fama-French 3-factor regression (H3 continued)

Strategy	α (bps/day)	α t	α ann. (%)	β_mkt	β_smb	β_hml	R^2
L/S net	4.245	1.011	10.698	-0.432	-0.377	-0.440	0.138

(5bps)							
L/S gross	5.843	1.392	14.726	-0.433	-0.376	-0.441	0.138
Universe EW	0.898	1.643	2.263	0.946	-0.132	0.183	0.952
S&P 500	-0.696	-4.638	-1.755	0.989	-0.122	0.021	0.997

Table 3. Fama-French 3-factor regressions with Newey-West HAC standard errors (5 lags).

The L/S strategy generates +10.7% annualised alpha (t = 1.01, not significant), with strongly negative β across all three factors: β_mkt = −0.43, β_smb = −0.38, β_hml = −0.44. The strategy is structurally long large-cap growth and short small-cap value. During an 8-year bull market that exposure is what kills the headline return; the alpha (what's left after the factors are taken out) is positive at +10.7%/year. With t = 1.01 you can't distinguish that from luck on this sample, but it's also not the negative-alpha disaster the raw return suggests.

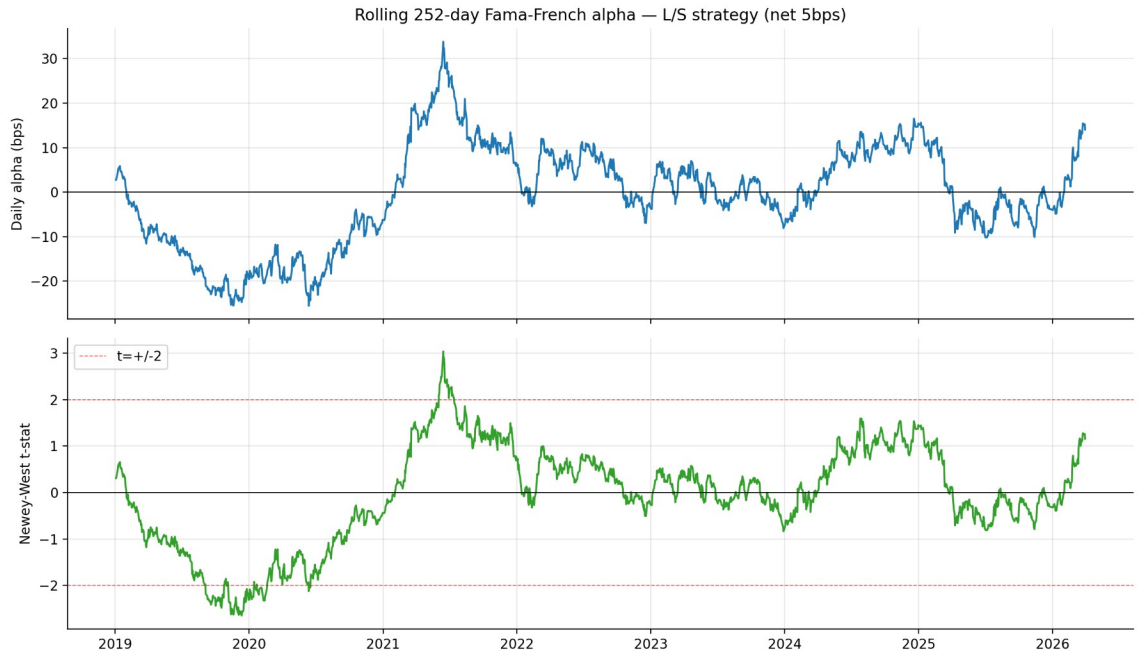

Figure 4. Rolling 252-day FF3 alpha (top) and Newey-West t-statistic (bottom) for the L/S strategy.

Figure 4 shows clear regime shifts. 2019-2020: alpha was strongly negative, around −20 bps/day, t < −2. Mid-2021: alpha peaked near +30 bps/day, t briefly above +2. 2022-2024: roughly flat. Late 2025-2026: rebounding. The 2021 spike maps onto retail-driven trading dynamics in the post-COVID period, consistent with the overreaction story from Section 4.3.

4.5 FinBERT replication (H4)

I scored 300 yfinance-sourced headlines with ProsusAI/finbert and aggregated to per-(date, ticker) means. Of those, 41 cells matched my Bloomberg panel. The Spearman correlation between FinBERT's daily mean and Bloomberg's NEWS_SENTIMENT_DAILY_AVG is −0.26 (p = 0.10). Pearson is −0.07 (p = 0.67). Neither is statistically significant, and the correlation is in the wrong direction. That was a surprise.

H4 is rejected. The interpretation isn't "FinBERT is broken." Manual inspection shows the model does what you'd expect. "SOPHiA GENETICS Q1 Earnings Call Highlights" scored +0.94. "Why FTAI Aviation Popped Higher by More Than 15% Today" scored +0.94. "Subsidy wrapper hiding the real price" scored −0.97. The polarity calls are reasonable.

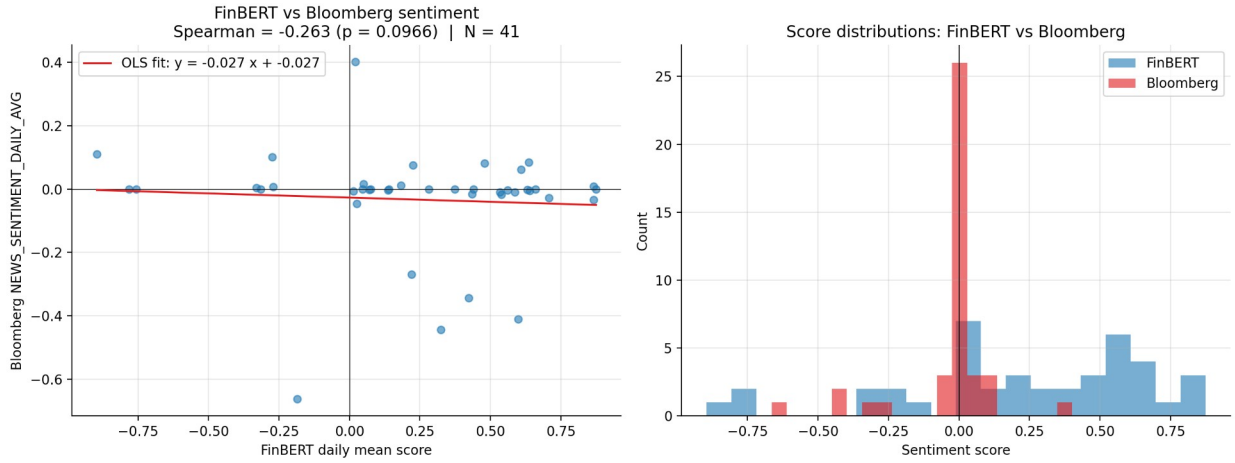

Figure 5. FinBERT (Yahoo Finance headlines) vs Bloomberg sentiment. Left: scatter of per-ticker daily means. Right: marginal distributions. The two systems are measuring different things.

The mismatch is in what's being averaged. Look at Figure 5, right panel. Bloomberg's distribution is tightly clustered near zero, an average across thousands of stories per day, mostly factual wire content. FinBERT-on-Yahoo is bimodal-polarised, a handful of editorial blog headlines per day, each scored decisively. They're not measuring the same thing. Free Yahoo Finance news is a small slice of opinion and Motley-Fool-style commentary. Bloomberg's index averages that plus curated wire stories, regulatory filings, and professional analyst notes at much higher volume.

The replication failure is, in some sense, the most useful result in the paper. The proprietary signal cannot be reconstructed from free public data. That's the reason it has commercial value.

5. Discussion

Going in, I expected the 5-day signal to survive even if the 1-day didn't. It mostly didn't. The efficient-markets reading is the boring one and probably the right one: news that moves prices in U.S. mega-caps does so on the same day, and by the time the daily sentiment number is available, the move is already in the price. The 21-day signal that does survive is small enough that I wouldn't bet a real strategy on it in isolation.

The Q4 vs Q5 asymmetry is the part I keep coming back to. It's a real result and it points to a non-linear factor structure: "moderately positive" beats "very positive" by enough basis points to matter. A smarter implementation would either bin sentiment categorically and let the model figure out the kink, or combine sentiment with a momentum-reversal flag. The plain long-top short-bottom construction leaves alpha on the table because of this asymmetry.

On FinBERT vs Bloomberg, the non-result is the result. Open-source ML applied to whatever free news is reachable does not commoditise the Bloomberg signal. That's not the same as saying Bloomberg is irreplaceable. A serious shop could license a wider news vendor and build their own pipeline. But "weekend Yahoo scraper plus FinBERT" is demonstrably not in the same league, and the data show why.

6. Conclusion

Bloomberg's NEWS_SENTIMENT_DAILY_AVG is a clean signal but not a standalone return predictor on this universe and sample. The 1-day IC is noise, the 21-day IC is real but small, and the long-short backtest only looks meaningful once you adjust for the strategy's strongly negative factor exposures, which yields about 10.7% annualised alpha (still not statistically significant). Treat the signal as a market-neutral diversifier rather than a directional source of return. The non-monotonic Q4 vs Q5 finding is the most actionable thing in the paper for anyone who wants to build on this.

And the failed FinBERT replication is, honestly, the strongest argument I produced for why a Bloomberg subscription has value: I tried to reproduce the signal with free data and could not.

Appendix A. Terminal evidence

Screenshots from the Stevens FSC Bloomberg Terminal documenting the data retrieval. Captured at the same workstation where the VBA pull ran. Together they show that the sentiment field exists as a real Bloomberg product, that the universe is documented in their data, and that the workbook was populated from the official Excel API and not fabricated downstream.

Figure A1. Bloomberg's Related Functions Menu for AAPL US Equity. Live ticker bar at top (293.32, +5.88) confirms an active terminal session. The menu lists DES, CN, FA, ESG, SPLC, and the rest of the equity-analysis stack. AI-flagged entries (CN, DS RES, FA, MODL, DS TA, ALTD) indicate functions backed by Bloomberg's own ML.

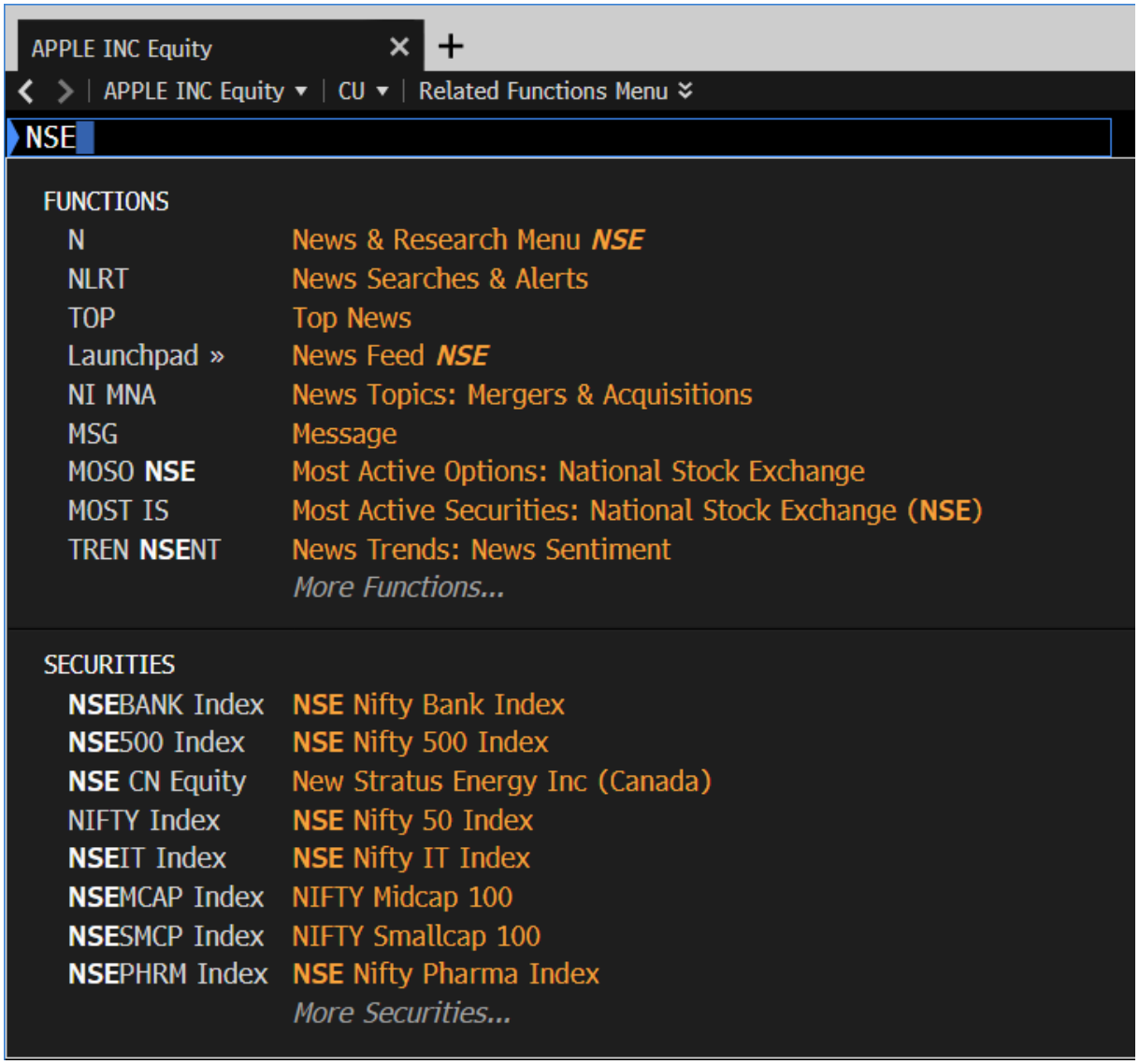

Figure A2. Searching the function namespace for "NSE". Bloomberg deprecated standalone NSE; the canonical entry point for news sentiment is now TREN NSENT ("News Trends: News Sentiment").

Companies | Security List | Topics | Region Worldwide | Trend Period 8 Hours

News Reader Activity | News Sentiment | Social Sentiment | News Volume | Social Volume | Social Velocity

Most Negative | Most Positive

Security	Sent.	GN	Δ Price	Δ AVAT	Representative Headline
1) Zoetis Inc	-0.77		-5.13%	-42.58%	Zoetis Sees Record Plunge as Pet Owners Cut Back on Spe...
2) Medtronic PLC	-0.76		-2.32%	-9.42%	Medtronic PLC Stock Underperforms Friday When Compared...
3) Douglas Elliman Inc	-0.75		+1.46%	+42.84%	Douglas Elliman Q1 Adjusted Loss Widens, Revenue Falls
4) Urban Co Ltd	-0.72		-4.74%	+151.89%	Urban Company Q4 loss widens to Rs 161 cr
5) Motorola Solutions Inc	-0.68		-11.36%	+176.52%	Motorola Sinks Most Since March 2020 as Results Underwhe...
6) Danaher Corp	-0.63		-2.56%	+3.00%	Danaher Corp. Stock Underperforms Friday When Compared...
7) Graphic Packaging Ho...	-0.63		-3.63%	-7.49%	Securities Fraud Investigation Into Graphic Packaging Hold...
8) CoreWeave Inc	-0.59		-11.40%	+16.68%	CoreWeave Shares Drop After Forecast Sparks Growth Fears
9) ImmunityBio Inc	-0.57		+9.66%	-14.44%	ImmunityBio Reports Record Q1 2026 Results: Net Product...
10) Swiggy Ltd	-0.57		+0.36%	+53.79%	Swiggy 4Q Net Loss 8B Rupees, Est. Loss 9.09B Rupees (1)
11) Merck & Co Inc	-0.57		-0.82%	-22.11%	Lilly's Mounjaro Overtakes Merck's Keytruda as Top-Sellin...
12) Pfizer Inc	-0.56		-3.02%	-22.76%	Pfizer Inc. Stock Underperforms Friday When Compared To...
13) NextEra Energy Inc	-0.56		-0.24%	-35.71%	NextEra Energy Inc. Stock Underperforms Thursday When C...
14) Nasdaq Inc	-0.56		-0.10%	-13.00%	Toronto Star: Sezzle Inc. (NASDAQ: SEZL) Investigated for ...
15) Globant SA	-0.56		-4.25%	-2.27%	GLOB Stockholders Have Rights – If You Lost Money Investi...
16) Cloudflare Inc	-0.56		-23.62%	+110.68%	Cloudflare Drops on Sales Forecast Miss, Job Cuts (Correct)
17) SES AI Corp	-0.56		+0.89%	-29.64%	SES Investors Have Opportunity to Lead SES AI Corporation...
18) Lowey Dannenberg PC	-0.55				Sezzle Inc. (NASDAQ: SEZL) Investigated for Potential Fede...
19) Starbucks Corp	-0.52		+0.64%	-50.62%	Starbucks Price Target Raised to $117.00/Share From $11...
20) Mettler-Toledo Intern...	-0.51		-14.77%	+171.13%	Mettler-Toledo Falls Most Since 2009 on 2Q EPS Forecast Mi...
21) Thermo Fisher Scient...	-0.51		-1.99%	+53.57%	Thermo Fisher Scientific Inc. Stock Falls Friday, Underperf...
22) Biglari Holdings Inc	-0.50		+2.00%	+20.02%	Biglari Q1 Net Loss Narrows, Revenue Rises
23) Stryker Corp	-0.49		-2.98%	-20.09%	Stryker Corp. Stock Underperforms Friday When Compared ...
24) LKQ Corp	-0.48		+0.63%	-46.92%	LKQ Stockholders Have Rights – If You Lost Money Investin...
25) Trump Media & Techn...	-0.47		-1.00%	+55.84%	Trump Media & Technology 1Q Net Loss $405.9M (1)
26) Instructure Inc	-0.47				Harvard, Princeton Portals Disrupted by Canvas Service Ha...
27) TikTok Inc	-0.46				SCMP: US nears US$400 million settlement with TikTok on ...
28) Toyota Motor Corp	-0.45		-2.18%	+98.55%	Toyota Forecasts Surprise Profit Drop on Iran; Shares Fall ...
29) Agilent Technologies ...	-0.45		-2.55%	+17.85%	Agilent Technologies Inc. Stock Underperforms Friday Whe...
30) IDEXX Laboratories Inc	-0.45		-2.11%	-37.24%	IDEXX Laboratories Inc. Stock Underperforms Friday When ...
31) Johnson & Johnson	-0.45		-0.53%	-25.34%	Simply Wall St: Johnson And Johnson Gains STELARA Appro...
32) MercadoLibre Inc	-0.44		-12.70%	+184.44%	Burry Buys MercadoLibre After Slump, Eyes 15% Returns
33) Yelp Inc	-0.44		-4.98%	+62.81%	Yelp Sinks as Forecast Adds to Growth Concerns: Street Wr...
34) Amphenol Corp	-0.43		-6.29%	+100.71%	Amphenol Corp. Cl A Stock Slides 6.3%, Underperforms Peers
35) Kessler Topaz Meltze...	-0.43				BMI Investigation: Kessler Topaz Meltzer & Check, LLP Enc...
36) Oracle Corp	-0.43		+0.70%	-34.51%	Checking In on Former Stock Picks Sonoco Products, Oracl...
37) Coty Inc	-0.43		-1.20%	-46.51%	Coty Inc. Cl A Stock Underperforms Friday When Compared ...
38) Charles River Laborat...	-0.42		-2.23%	-26.78%	Charles River 1Q Revenue Beats Estimates
39) RTX Corp	-0.42		-0.39%	+10.66%	RTX Corp. Stock Underperforms Wednesday When Compared...
40) ConocoPhillips	-0.40		-0.88%	-22.69%	ConocoPhillips Stock Underperforms Thursday When Compa...

Figure A3. TREN NSENT, News Sentiment tab, Most Negative panel. The "Sent." column ranges roughly -0.4 to -0.8, on the same [-1, +1] scale as the NEWS_SENTIMENT_DAILY_AVG field used in the analysis. This is the same signal, rendered as a cross-sectional ranker.

Companies | Security List | Topics | Region Worldwide | Trend Period 8 Hours

News Reader Activity | News Sentiment | Social Sentiment | News Volume | Social Volume | Social Velocity

Most Negative | Most Positive

	Security	Sent.	GN	Δ Price	Δ AVAT	Representative Headline
1)	Micron Technology Inc	+0.98		+15.49%	+34.93%	Banks Put Buying; Micron Record Volume: US Options Snap...
2)	QUALCOMM Inc	+0.95		+8.17%	-26.10%	Qualcomm Stock Jumps as Much as 16% Before Trimming S...
3)	Advanced Micro Devic...	+0.86		+11.44%	+27.98%	AMD, Micron shares surge on a big day for chip-sector out...
4)	Monster Beverage Co...	+0.77		+13.58%	+130.63%	Monster Beverage Gains as Earnings Beat Estimates: Stree...
5)	Akamai Technologies ...	+0.77		+26.58%	+102.62%	Akamai Soars as Cloud Contract Overshadows Results: Stre...
6)	Applied Materials Inc	+0.77		+6.04%	+0.27%	Applied Materials Inc. Stock Climbs 6.0%, Outperforms Mark...
7)	Innodata Inc	+0.73		+86.00%	+628.26%	Innodata Shares Surge After FY Revenue Forecast Boost (2)
8)	Rocket Lab Ltd	+0.71				Rocket Lab surges 30% to fresh highs on revenue beat, rec...
9)	Bank of Baroda	+0.68		-2.39%	+67.16%	Bank of Baroda 4Q Net Income Beats Estimates (2)
10)	Analog Devices Inc	+0.68		+1.96%	-5.96%	Analog Devices Inc. Stock Underperforms Friday When Com...
11)	Rocket Lab Corp	+0.67		+34.22%	+244.75%	Rocket Lab surges 30% to fresh highs on revenue beat, rec...
12)	Datadog Inc	+0.65		+6.06%	-53.72%	Datadog Shares Soar by Most in Six Years on Higher Outloo...
13)	Traws Pharma Inc	+0.62		+28.24%	+63.85k%	Traws Pharma Expands Antiviral Program to Target Hantav...
14)	Intel Corp	+0.61		+13.96%	+83.66%	Intel And Apple Would Benefit From Reported Pact: Street ...
15)	Microchip Technology...	+0.59		-2.45%	+18.86%	Bank Put Buying, AMD, Microchip Call Rolls: US Options Sna...
16)	Track Group Inc	+0.58		-21.43%	+2.70k%	Track Group Reports 2nd Quarter Fiscal 2026 Financial Res...
17)	Block Inc	+0.53		+6.72%	+28.41%	Dorsey's Block Raises Forecasts After AI-Driven Job Cuts (...
18)	Celsius Holdings Inc	+0.52		-5.75%	-44.50%	Celsius Climbs as Alani Nu, Rockstar Drive 1Q Revenue Bea...
19)	Dell Technologies Inc	+0.51		+13.11%	+149.50%	Trump Repeats Praise for Dell; Shares Extend Gains to 9.1%
20)	Mondelez Internation...	+0.51		+0.39%	+18.40%	No Notable Headline Found
21)	HP Inc	+0.50		+8.05%	+8.89%	HP Inc. Stock Rallies 8.1%, Outperforms Market
22)	Hewlett Packard Ente...	+0.49		+5.56%	+11.44%	Hewlett Packard Enterprise Co. Stock Outperforms Competi...
23)	Titan Co Ltd	+0.49		+4.68%	+248.67%	Titan adds nearly Rs 20,000 crore to topline in single year...
24)	Western Digital Corp	+0.49		+3.47%	+9.81%	Motley Fool: Boom or Bubble? Here's Where Sandisk Stock ...
25)	IREN Ltd	+0.49		+7.65%	+34.12%	Nvidia to Invest Up to $2.1 Billion in Data Center Firm IRE...
26)	PTC Therapeutics Inc	+0.46		+14.27%	+372.46%	PTC Therapeutics Provides Corporate Update and Reports F...
27)	Kraft Heinz Co/The	+0.46		+1.35%	-33.17%	Kraft Heinz's Bet on a New Plan Shows Results: Retail Mon...
28)	Premium Brands Hold...	+0.43		+1.43%	+3.32%	CIBC Raises Premium Brands' Price Target By C$5, Maintai...
29)	Cisco Systems Inc	+0.43		+4.79%	+44.30%	Cisco Systems on Track for Record High Close -- Data Talk
30)	Synopsys Inc	+0.43		+2.23%	+8.39%	Synopsys Inc. Stock Underperforms Friday When Compared...
31)	Fortinet Inc	+0.43		+5.65%	-45.33%	Fortinet's stock rockets higher as earnings help dispel fea...
32)	Elevance Health Inc	+0.42		+1.38%	-9.40%	Elevance Health Inc. Stock Underperforms Friday When Co...
33)	Macquarie Group Ltd	+0.42		-1.09%	+66.91%	Macquarie Profit Jumps, Commodities Chief Paid $25.5 Mill...
34)	Aritzia Inc	+0.41		+3.99%	+24.56%	Aritzia 2027 Net Revenue Forecast Beats Estimates
35)	uniQure NV	+0.41		+14.53%	+243.36%	No Notable Headline Found
36)	Centene Corp	+0.37		+1.78%	-39.94%	Centene Corp. Stock Outperforms Competitors On Strong Tr...
37)	Humana Inc	+0.37		+11.27%	+167.05%	Humana Inc. Stock Rises 11.3%, Outperforms Peers
38)	KLA Corp	+0.37		+6.01%	+3.64%	KLA Corp. Stock Underperforms Friday When Compared To ...
39)	RXO Inc	+0.36		-5.88%	-46.61%	RXO Price Target Raised to $24.00/Share From $17.00 by C...
40)	Granite Real Estate I...	+0.36		+1.17%	-48.90%	Granite REIT Price Target Raised to C$103.00/Share From ...

Figure A4. Same view, Most Positive panel. The symmetric pair of Most Negative / Most Positive tabs is what TREN NSENT exposes interactively; the daily aggregate per ticker is what the BDH pull writes to disk.

Figure A5. OEX Index, MEMB function. The S&P 100 constituent list from which our 30-name universe was selected. Visible names matching the universe: AAPL, AMZN, BA, BAC, CAT, CVX, DIS, GE, GOOGL, GS, HD, JNJ. Empty Weight column is a benign display quirk; the membership list itself is the evidence.

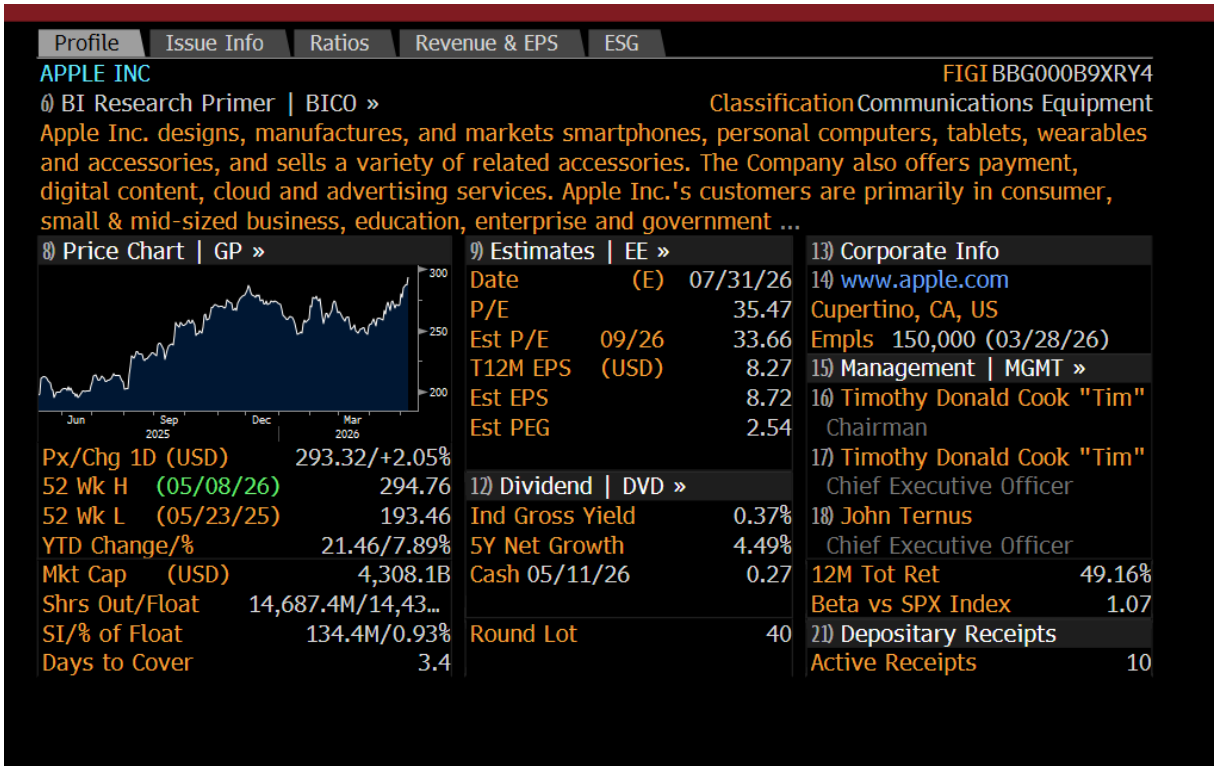

Figure A6. AAPL DES (Security Description) — sector classification, market cap, business summary. Standard "the terminal was used" evidence.

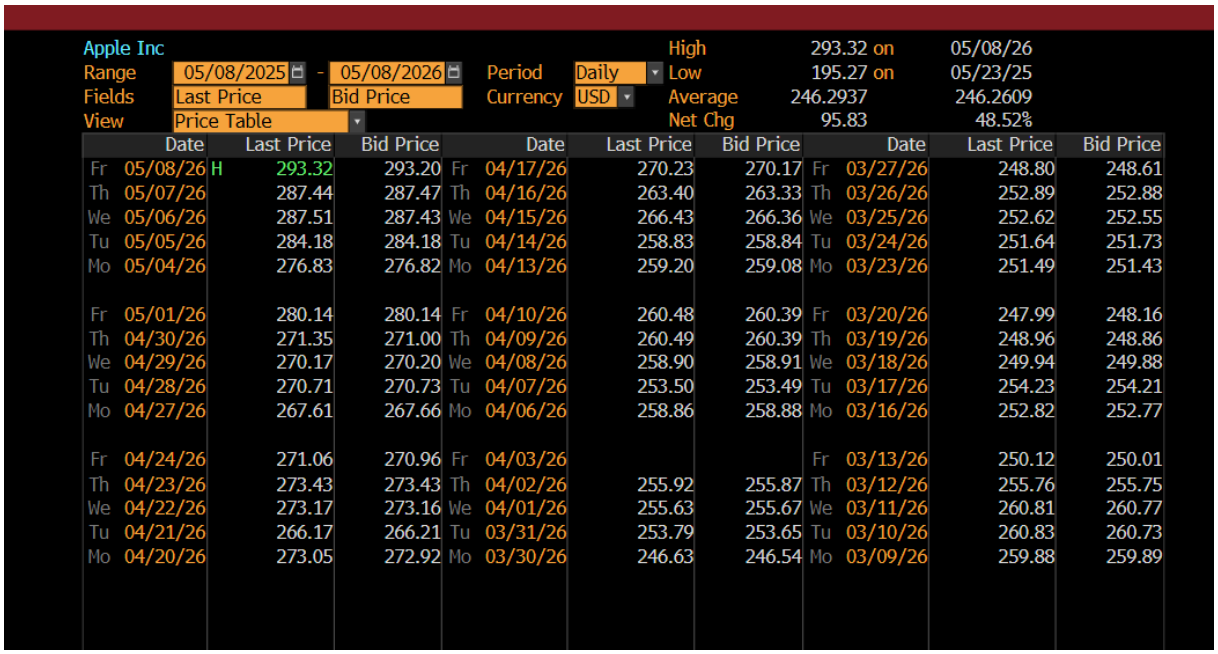

Figure A7. AAPL CN (Company News) — the underlying news stream that feeds NEWS_SENTIMENT_DAILY_AVG. Each headline carries a source, a timestamp, and (in the full view) a per-story sentiment indicator. Bloomberg's daily aggregate is the volume-weighted mean of these per-story scores.

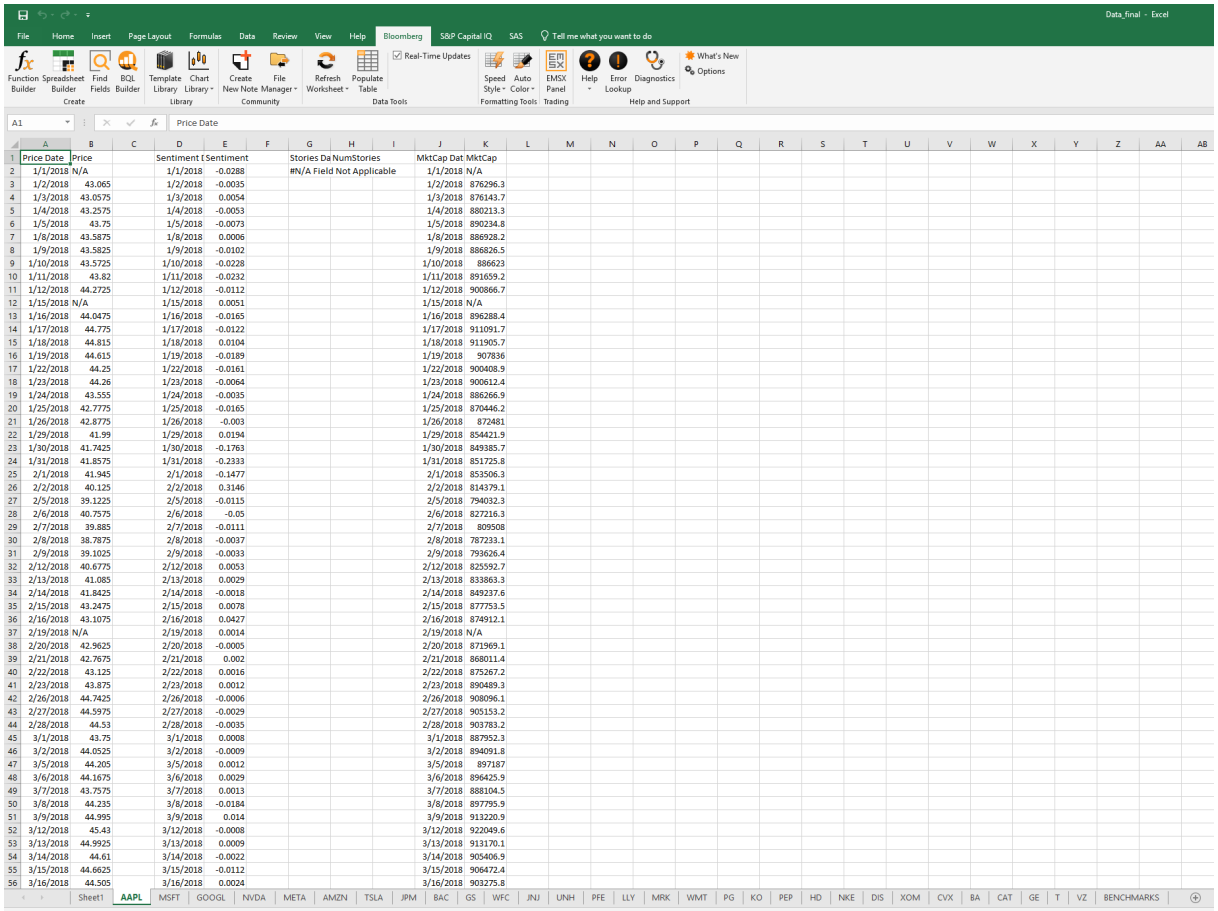

Price Date	Price	Sentiment Date	Sentiment	Stories Date	NumStories	MktCap Date	MktCap
1/1/2018	N/A	1/1/2018	-0.0288	#N/A Field Not Applicable		1/1/2018	N/A
1/2/2018	43.065	1/2/2018	-0.0035			1/2/2018	876296.3
1/3/2018	43.0575	1/3/2018	0.0054			1/3/2018	876143.7
1/4/2018	43.2575	1/4/2018	-0.0053			1/4/2018	880213.3
1/5/2018	43.75	1/5/2018	-0.0073			1/5/2018	890234.8
1/8/2018	43.5875	1/8/2018	0.0006			1/8/2018	886928.2
1/9/2018	43.5825	1/9/2018	-0.0102			1/9/2018	886826.5
1/10/2018	43.5725	1/10/2018	-0.0228			1/10/2018	886623
1/11/2018	43.82	1/11/2018	-0.0232			1/11/2018	891659.2
1/12/2018	44.2725	1/12/2018	-0.0112			1/12/2018	900866.7
1/15/2018	N/A	1/15/2018	0.0051			1/15/2018	N/A
1/16/2018	44.0475	1/16/2018	-0.0165			1/16/2018	896288.4
1/17/2018	44.775	1/17/2018	-0.0122			1/17/2018	911091.7
1/18/2018	44.815	1/18/2018	0.0104			1/18/2018	911905.7
1/19/2018	44.615	1/19/2018	-0.0189			1/19/2018	907836
1/22/2018	44.25	1/22/2018	-0.0161			1/22/2018	900408.9
1/23/2018	44.26	1/23/2018	-0.0064			1/23/2018	900612.4
1/24/2018	43.555	1/24/2018	-0.0035			1/24/2018	886266.9
1/25/2018	42.7775	1/25/2018	-0.0165			1/25/2018	870446.2
1/26/2018	42.8775	1/26/2018	-0.003			1/26/2018	872481
1/29/2018	41.99	1/29/2018	0.0194			1/29/2018	854421.9
1/30/2018	41.7425	1/30/2018	-0.1763			1/30/2018	849385.7
1/31/2018	41.8575	1/31/2018	-0.2333			1/31/2018	851725.8
2/1/2018	41.945	2/1/2018	-0.1477			2/1/2018	853506.3
2/2/2018	40.125	2/2/2018	0.3146			2/2/2018	814379.1
2/5/2018	39.1225	2/5/2018	-0.0115			2/5/2018	794032.3
2/6/2018	40.7575	2/6/2018	-0.05			2/6/2018	827216.3
2/7/2018	39.885	2/7/2018	-0.0111			2/7/2018	809508
2/8/2018	38.7875	2/8/2018	-0.0037			2/8/2018	787233.1
2/9/2018	39.1025	2/9/2018	-0.0033			2/9/2018	793626.4
2/12/2018	40.6775	2/12/2018	0.0053			2/12/2018	825592.7
2/13/2018	41.085	2/13/2018	0.0029			2/13/2018	833863.3
2/14/2018	41.8425	2/14/2018	-0.0018			2/14/2018	849237.6
2/15/2018	43.2475	2/15/2018	0.0078			2/15/2018	877753.5
2/16/2018	43.1075	2/16/2018	0.0427			2/16/2018	874912.1
2/19/2018	N/A	2/19/2018	0.0014			2/19/2018	N/A
2/20/2018	42.9625	2/20/2018	-0.0005			2/20/2018	871969.1
2/21/2018	42.7675	2/21/2018	0.002			2/21/2018	868011.4
2/22/2018	43.125	2/22/2018	0.0016			2/22/2018	875267.2
2/23/2018	43.875	2/23/2018	0.0012			2/23/2018	890489.3
2/26/2018	44.7425	2/26/2018	-0.0006			2/26/2018	908096.1
2/27/2018	44.5975	2/27/2018	-0.0029			2/27/2018	905153.2
2/28/2018	44.53	2/28/2018	-0.0035			2/28/2018	903783.2
3/1/2018	43.75	3/1/2018	0.0008			3/1/2018	887952.3
3/2/2018	44.0525	3/2/2018	-0.0009			3/2/2018	894091.8
3/5/2018	44.205	3/5/2018	0.0012			3/5/2018	897187
3/6/2018	44.1675	3/6/2018	0.0029			3/6/2018	896425.9
3/7/2018	43.7575	3/7/2018	0.0013			3/7/2018	888104.5
3/8/2018	44.235	3/8/2018	-0.0184			3/8/2018	897795.9
3/9/2018	44.995	3/9/2018	0.014			3/9/2018	913220.9
3/12/2018	45.43	3/12/2018	-0.0008			3/12/2018	922049.6
3/13/2018	44.9925	3/13/2018	0.0009			3/13/2018	913170.1
3/14/2018	44.61	3/14/2018	-0.0022			3/14/2018	905406.9
3/15/2018	44.6625	3/15/2018	-0.0112			3/15/2018	906472.4
3/16/2018	44.505	3/16/2018	0.0024			3/16/2018	903275.8

Figure A8. The pulled workbook open in Excel with the Bloomberg ribbon active. Visible: 30 ticker tabs at the bottom (AAPL through VZ, plus BENCHMARKS), the per-sheet column structure (Price Date | Price | Sentiment Date | Sentiment | Stories Date | NumStories | MktCap Date | MktCap), and real numeric values populated from BDH. The NumStories column shows "#N/A Field Not Applicable" because NUM_NEWS_STORIES_24HR is not a valid field on this license tier (noted in the report). The other three fields carry real data.

References

Bloomberg L.P. (2026). NEWS_SENTIMENT_DAILY_AVG; Bloomberg News Sentiment Engine. Retrieved via Bloomberg Terminal, Stevens FSC.

Fama, E. F. & French, K. R. (1993). Common risk factors in the returns on stocks and bonds. Journal of Financial Economics, 33(1), 3–56.

Newey, W. K. & West, K. D. (1987). A simple, positive semi-definite, heteroskedasticity and autocorrelation consistent covariance matrix. Econometrica, 55(3), 703–708.

Araci, D. (2019). FinBERT: financial sentiment analysis with pre-trained language models. arXiv:1908.10063.

French, K. R. (2026). U.S. Research Returns Data (daily). Tuck School of Business, Dartmouth College.