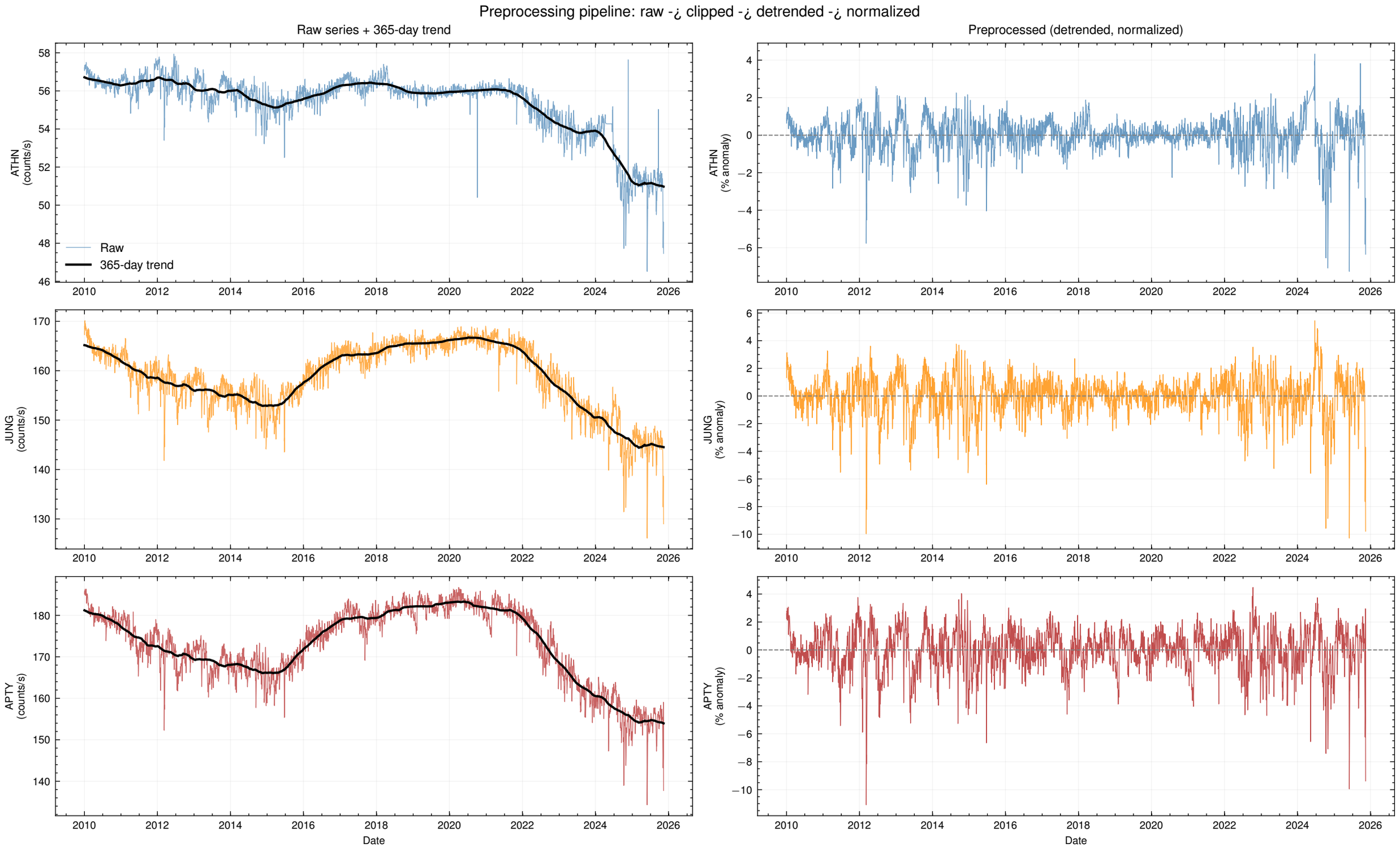
Preprocessing pipeline: raw -¿ clipped -¿ detrended -¿ normalized
Raw series + 365-day trend
Preprocessed (detrended, normalized)
ATHN (counts/s)
ATHN (% anomaly)
JUNG (counts/s)
JUNG (% anomaly)
APTY (counts/s)
APTY (% anomaly)
Raw
365-day trend
Date
Date