PRALUX HR-APP

WORKFORCE INTELLIGENCE PLATFORM

User Guide

This guide explains how to use the full Pralux HR-App workspace, including login, dashboards, employee management, attendance workflows, leave operations, reimbursement, reports, activity logs, and Help Center access.

Who This Guide Is For

- HR and Admin users managing employee records and operational workflows.
- Managers reviewing attendance and approval-related tasks.
- Employees using attendance, leave, reimbursement, and profile self-service flows.

What Is Covered

- Login and role-based access
- Dashboard usage by role
- Employee List and Add Employee flow
- All Employee Attendance subflows
- Reports, reimbursement, activity logs, and Help Center

1. Sign In

Employee Login

1. Open the login page.
2. Enter the employee username.

3. Enter the password provided by HR.
4. Click **Sign In**.

Demo Accounts

1. Use the demo account panel on the right side.
2. Select the target role.
3. Click the preferred demo account row.
4. The app will create the session automatically.

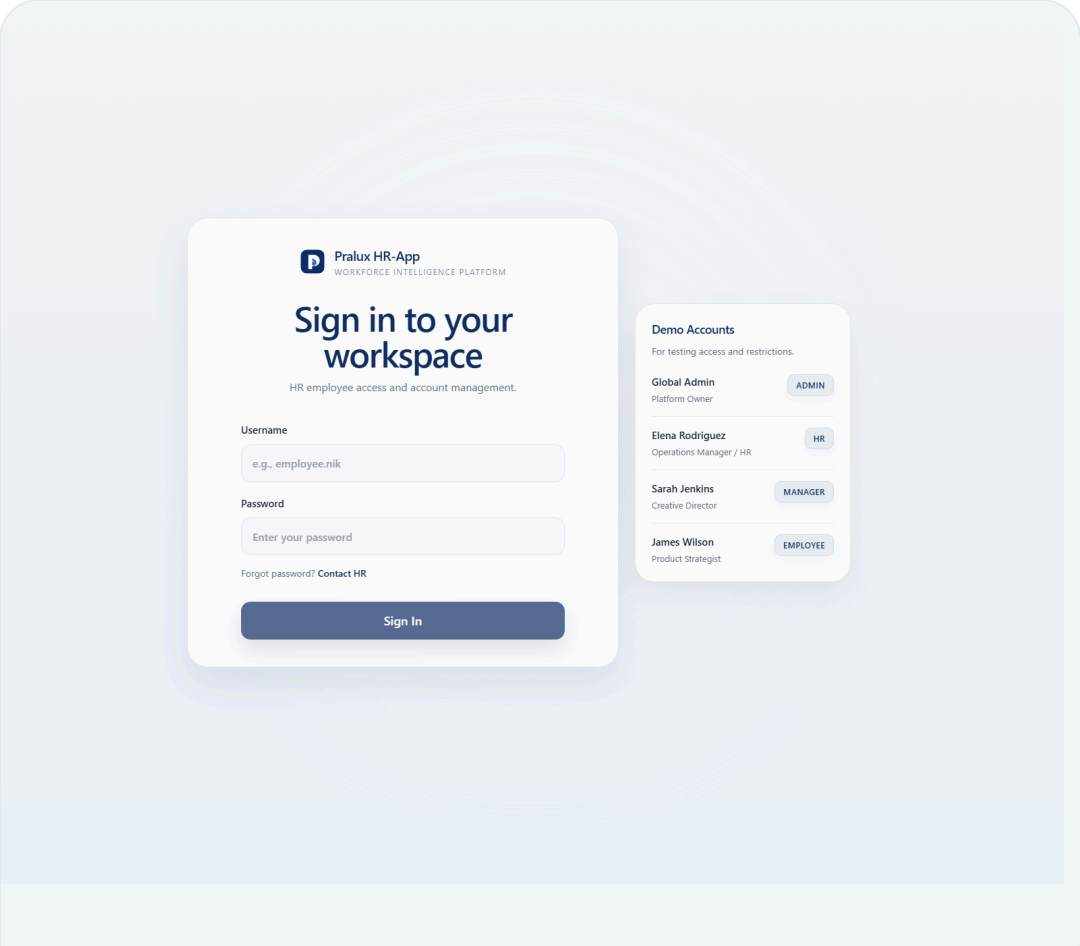

Login page with employee sign-in form and demo role access.

2. Dashboard

HR And Admin Dashboard

- Review workforce totals and attendance status.

- Track latest employees and department insights.
- Monitor activity and reporting widgets.

Employee And Manager Dashboard

- Review personal attendance summary.
- Monitor recent records and requests.
- Use the quick attendance action.

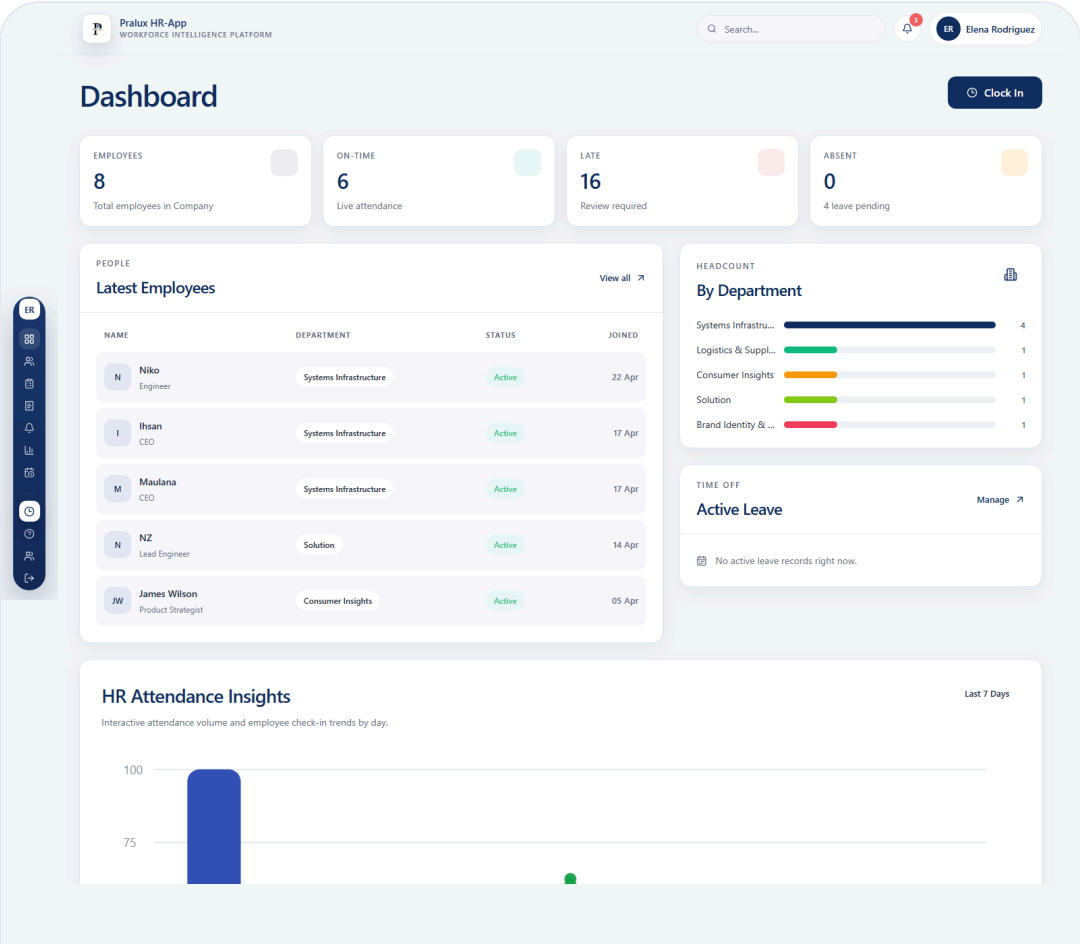

Fresh HR dashboard screenshot from the live application.

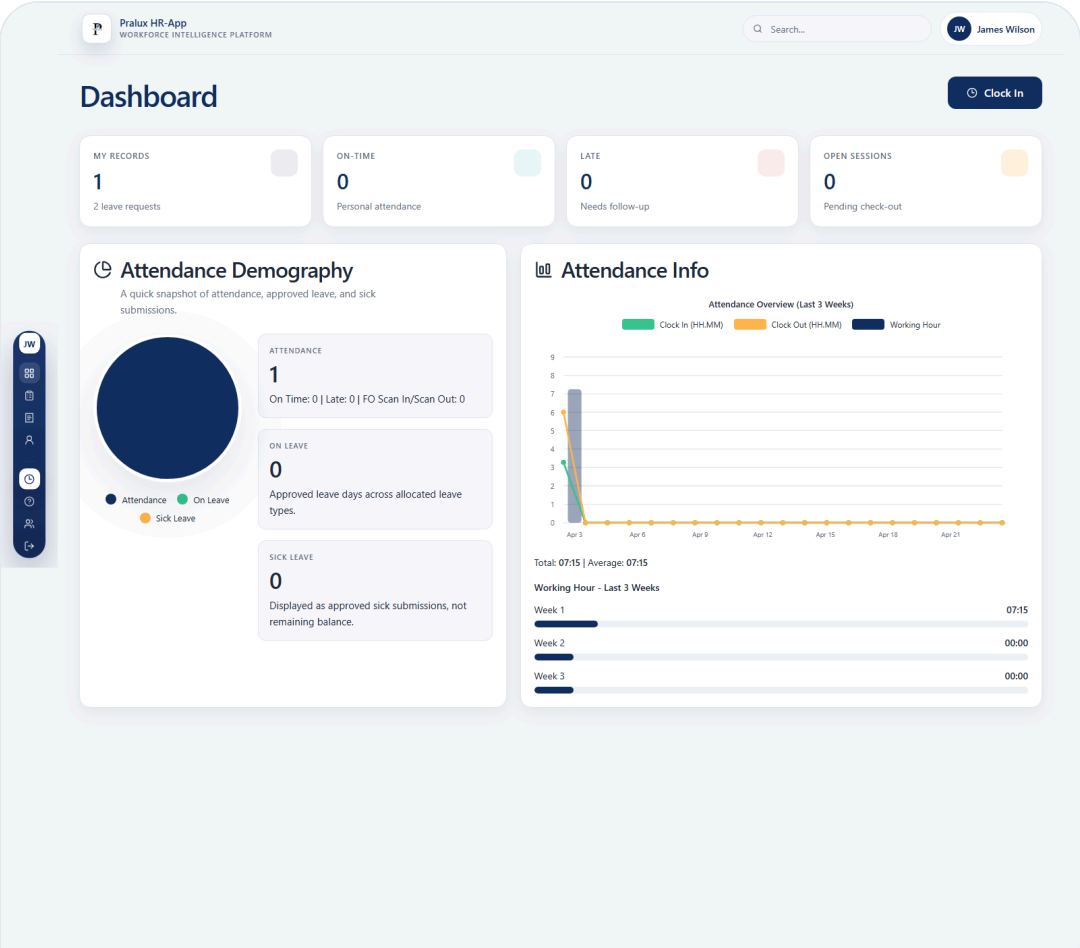

Employee dashboard screenshot with personal attendance-oriented widgets.

3. Employee List

This module is used by HR and Admin users as the master workspace for employee records.

Main Actions

- Add employee
- Edit employee data
- Manage department and position references
- Upload documents
- Reset employee passwords
- Configure app login access

Add Employee Step By Step

1. Open **Employee List**.

2. Click the add employee action.
3. Fill all required tabs before saving.
4. Upload documents if available.
5. Save the employee and confirm the record appears in the table.

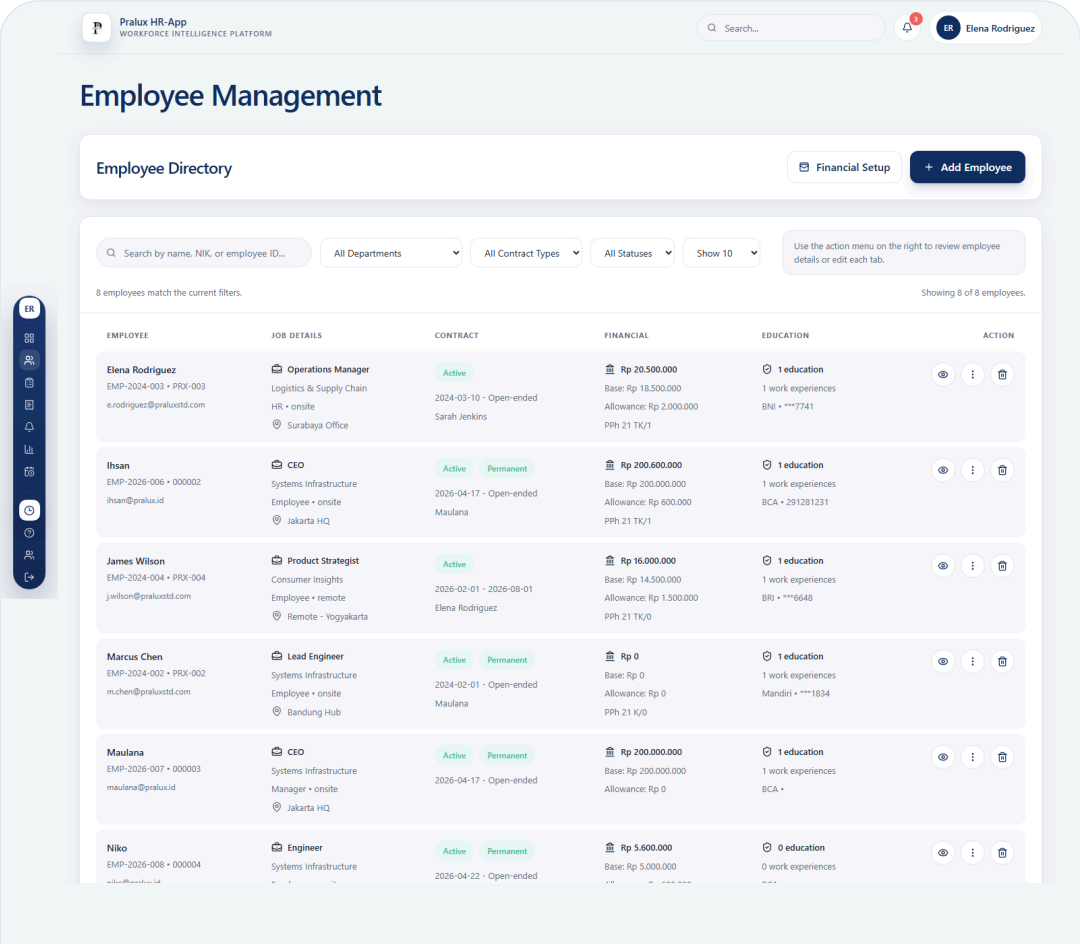

Employee management page with employee list, form workspace, and admin actions.

Personal Info Tab

- NIK
- Full name
- Email
- Birth place and birth date
- Gender
- Marital status and marriage date when applicable
- Address
- Identity card number
- Phone number

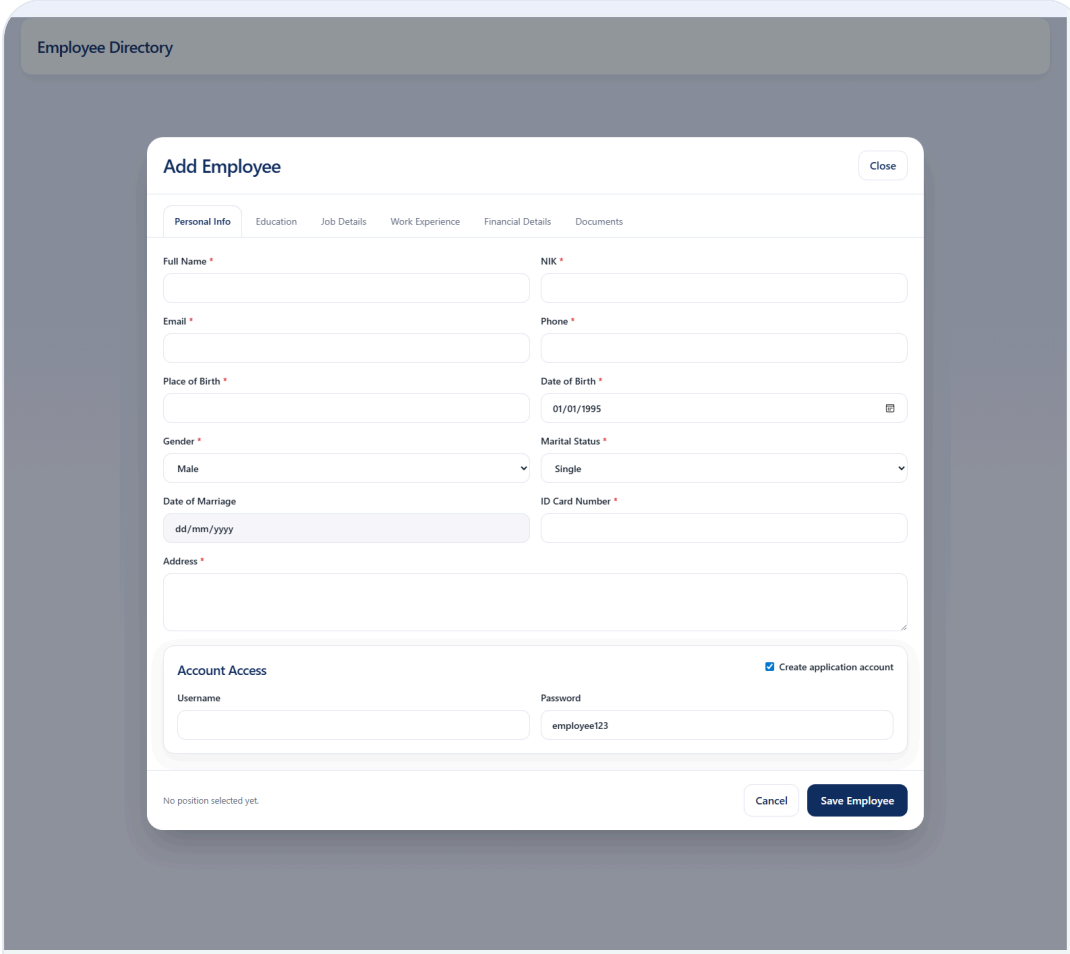

Add Employee form, Personal Info tab.

Education Tab

- Education summary
- Education history rows
- Level, institution, major, start year, and end year

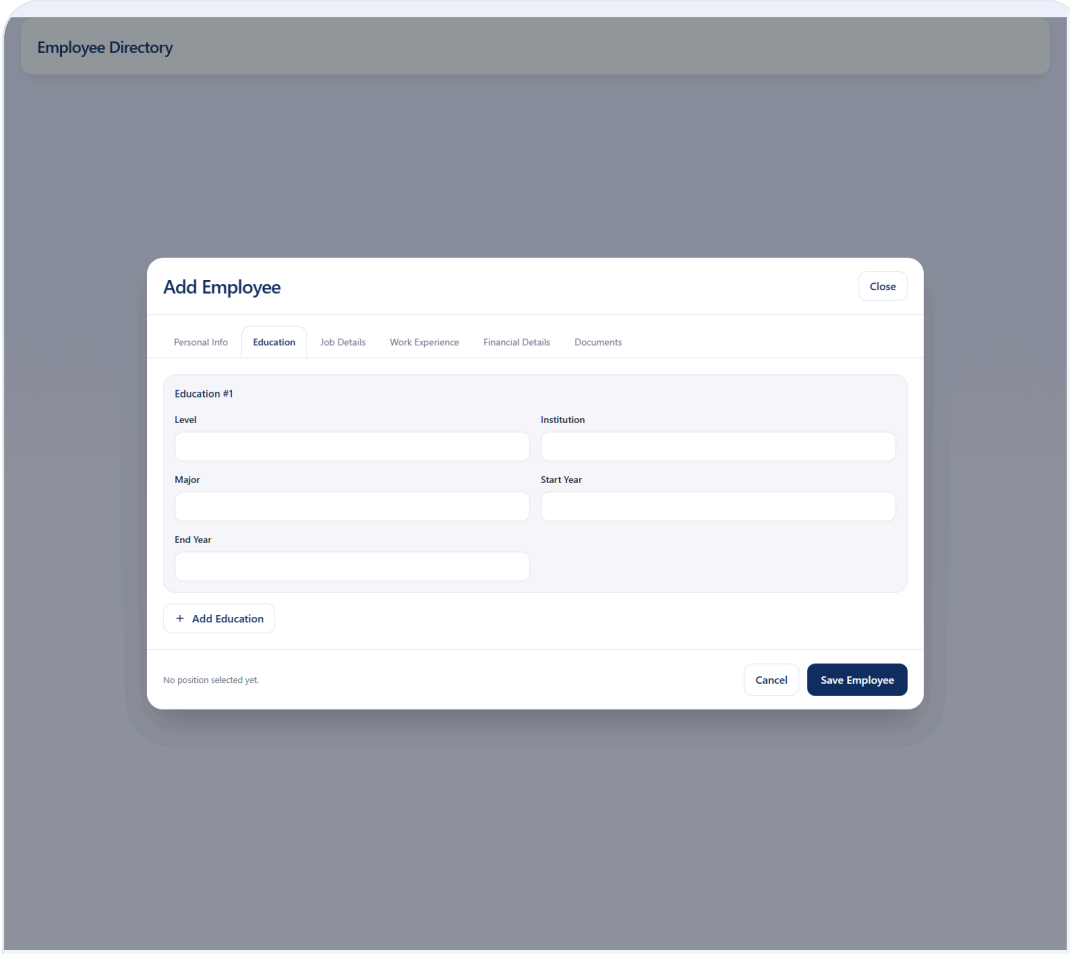

Add Employee form, Education tab.

Job Details Tab

- Department
- Position
- Role
- Status
- Work location
- Work type
- Manager name
- Contract type and contract period

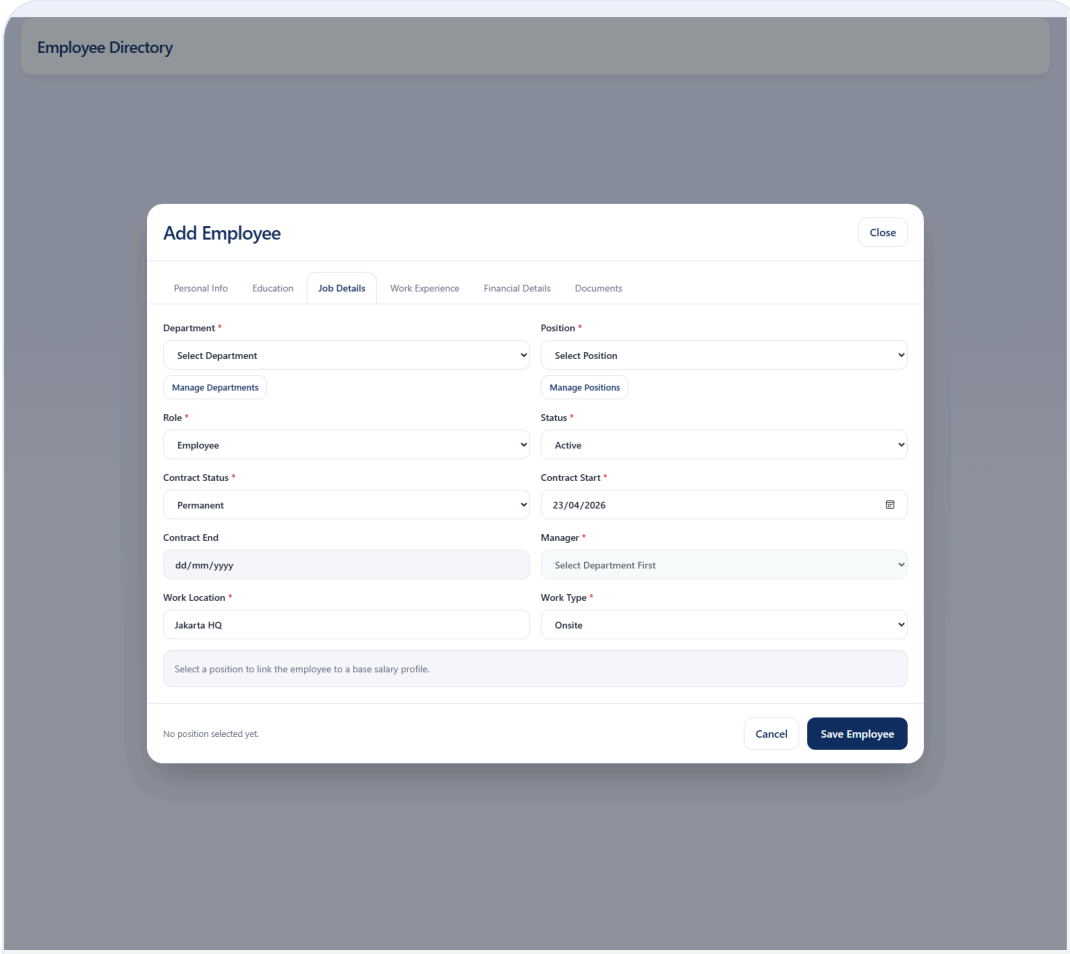

Add Employee form, Job Details tab.

Financial Details Tab

- Position salary
- Earnings and deduction components
- Tax profile
- Bank name
- Bank account
- App login enabled
- Login username
- Login password

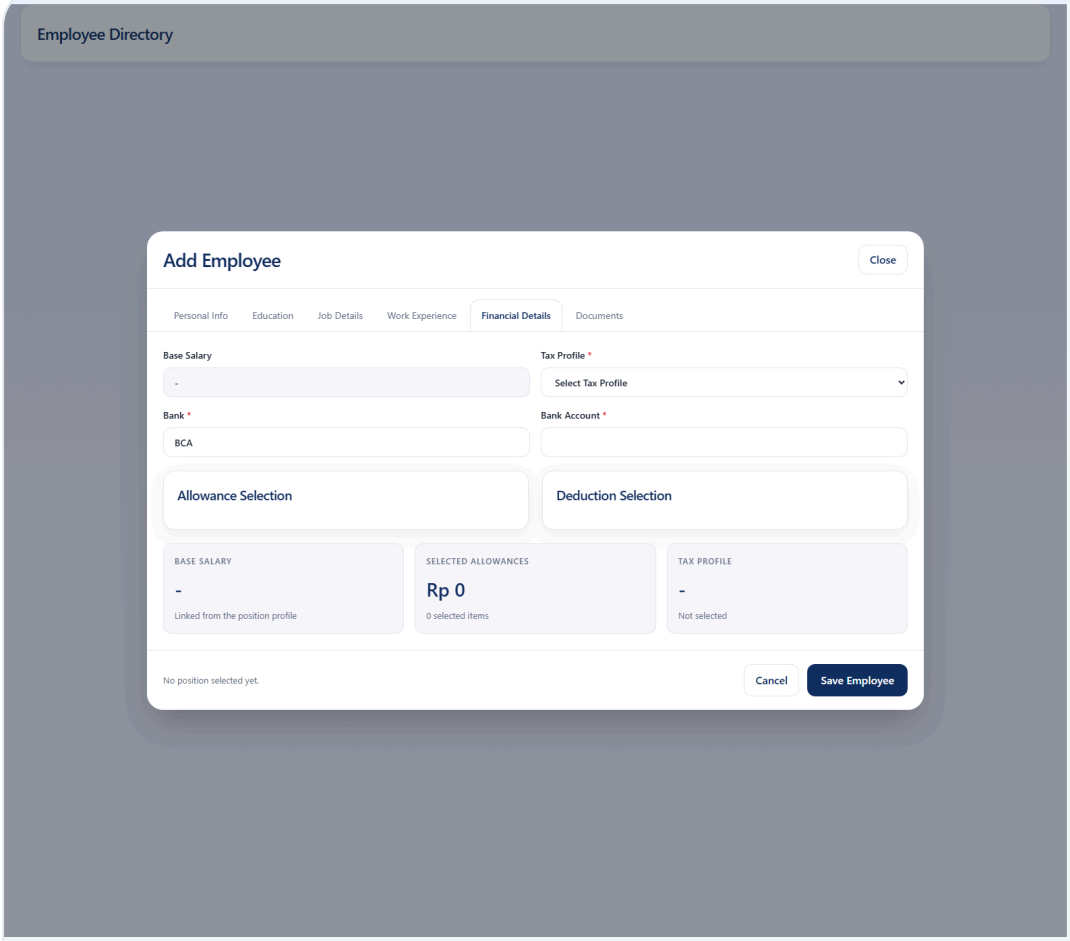

Add Employee form, Financial Details tab.

Documents Tab

- Select document type
- Enter document title
- Add notes if needed
- Upload file
- Preview or download uploaded file later

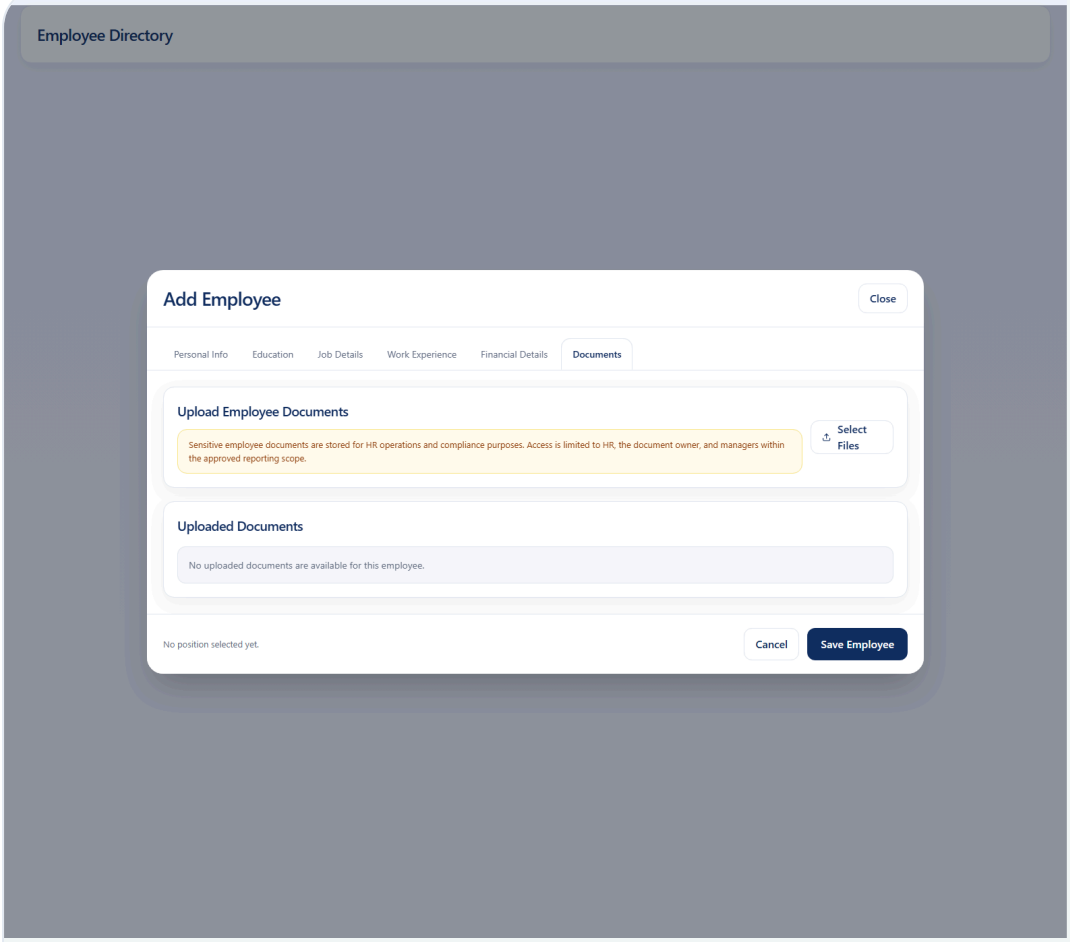

Add Employee form, Documents tab for file upload and document metadata.

4. Employee Attendance

The attendance hub is the entry point for all attendance-related workflows. Each subflow has a dedicated page.

Attendance Hub

- On Duty Request
- Sick Submission
- Leave Request
- Half Day Leave
- Submit Overtime
- Leave Balance
- Attendance Report for HR

- Leave Report for HR

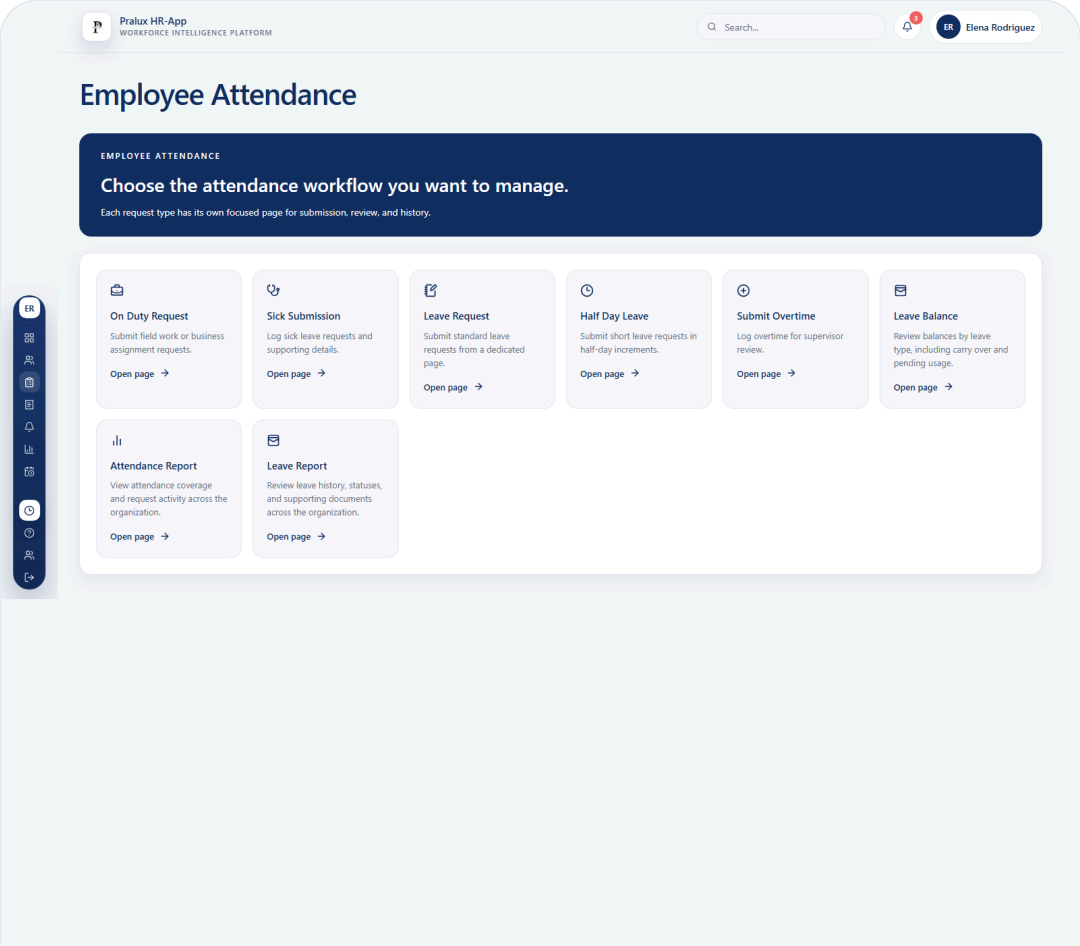

Attendance hub with all attendance-related workflow entry points.

Clock In And Clock Out

1. Use the quick action from the sidebar or attendance page.
2. Confirm the attendance modal.
3. Allow location or selfie access if required.
4. Submit check-in or check-out.
5. Confirm the status changes after submission.

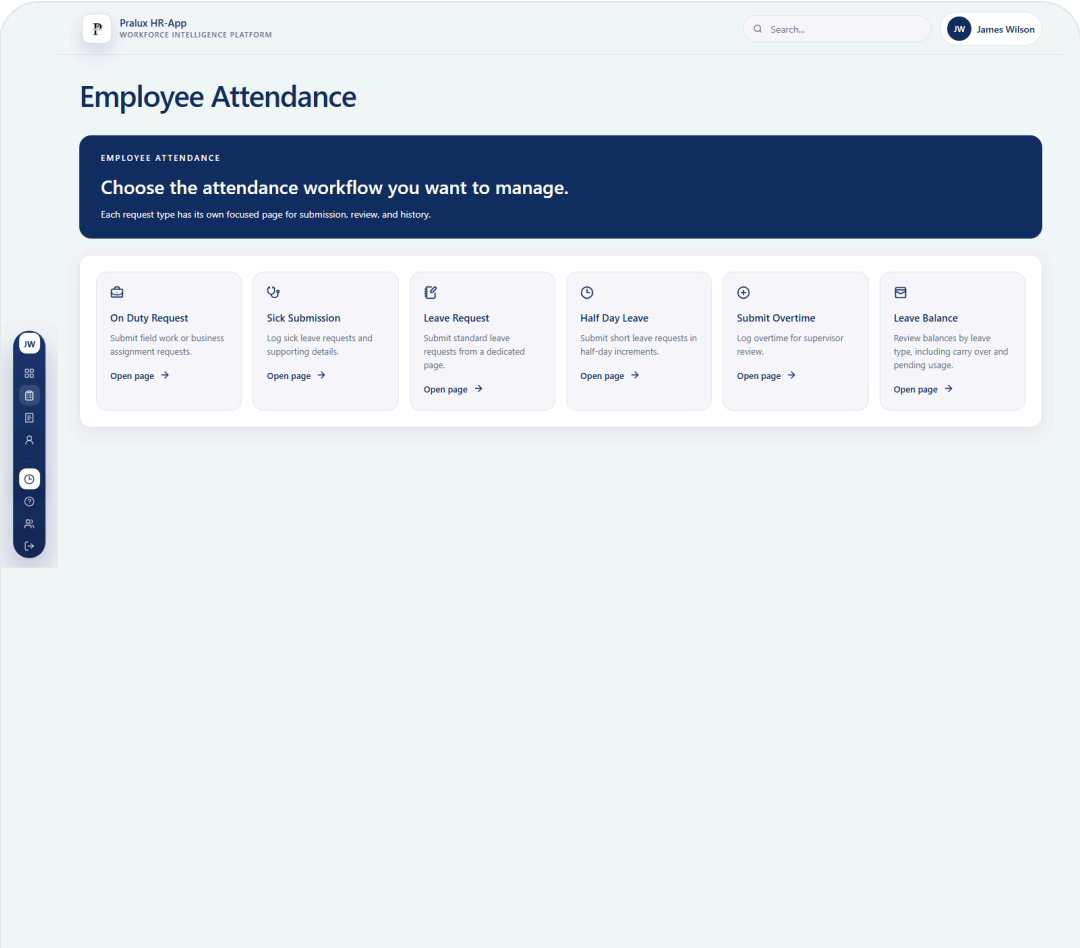

Employee self-service attendance flow after sign-in.

On Duty Request

1. Open **On Duty Request**.
2. Set the request date.
3. Enter the field work or assignment description.
4. Submit the request.
5. Review submitted requests and generated attendance records.

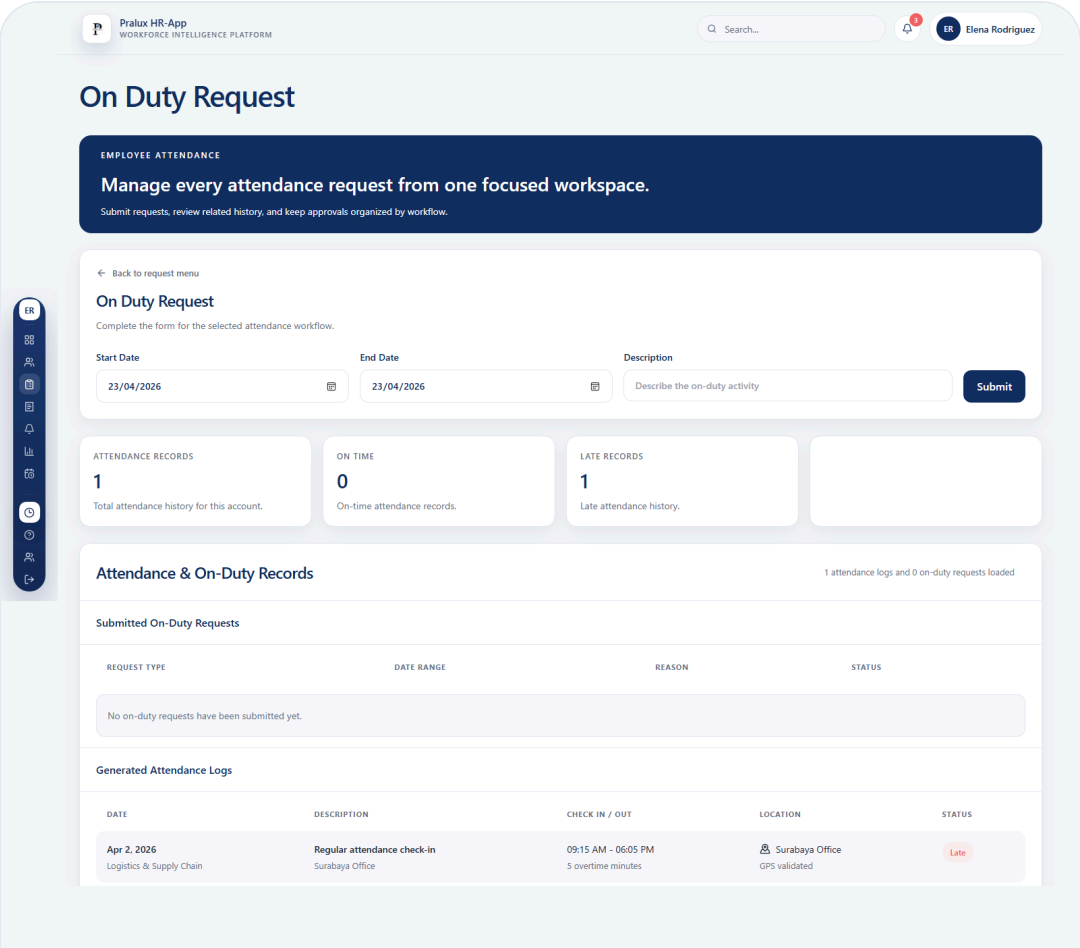

On Duty Request page with form, request history, and generated attendance records.

Sick Submission

1. Open **Sick Submission**.
2. Set start and end date.
3. Enter the sick leave reason.
4. Upload the doctor letter or medical evidence if available.
5. Submit and monitor the status.

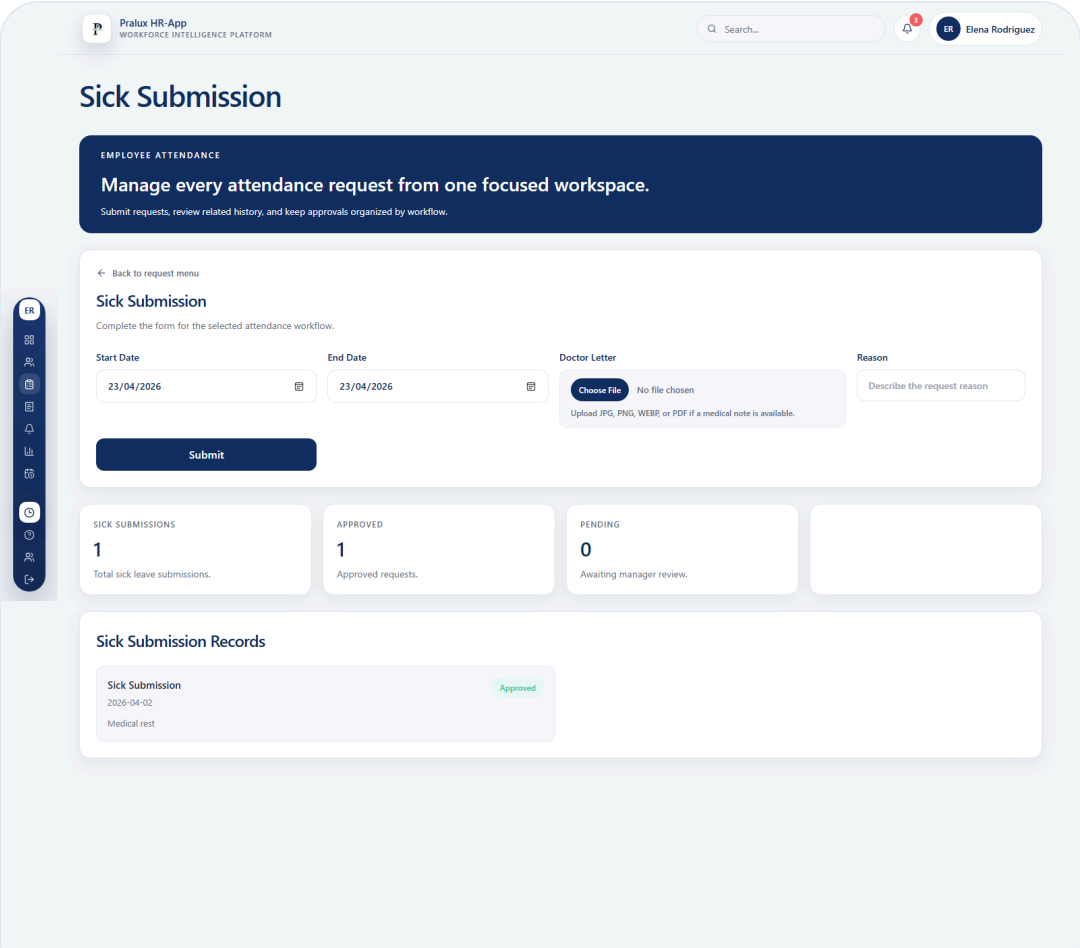

Sick Submission page with history, form, and supporting document flow.

Leave Request

1. Open **Leave Request**.
2. Select one of the leave types allocated to the employee.
3. Choose start and end date.
4. Enter the reason.
5. Upload a supporting document when needed.
6. Submit and review the leave table.

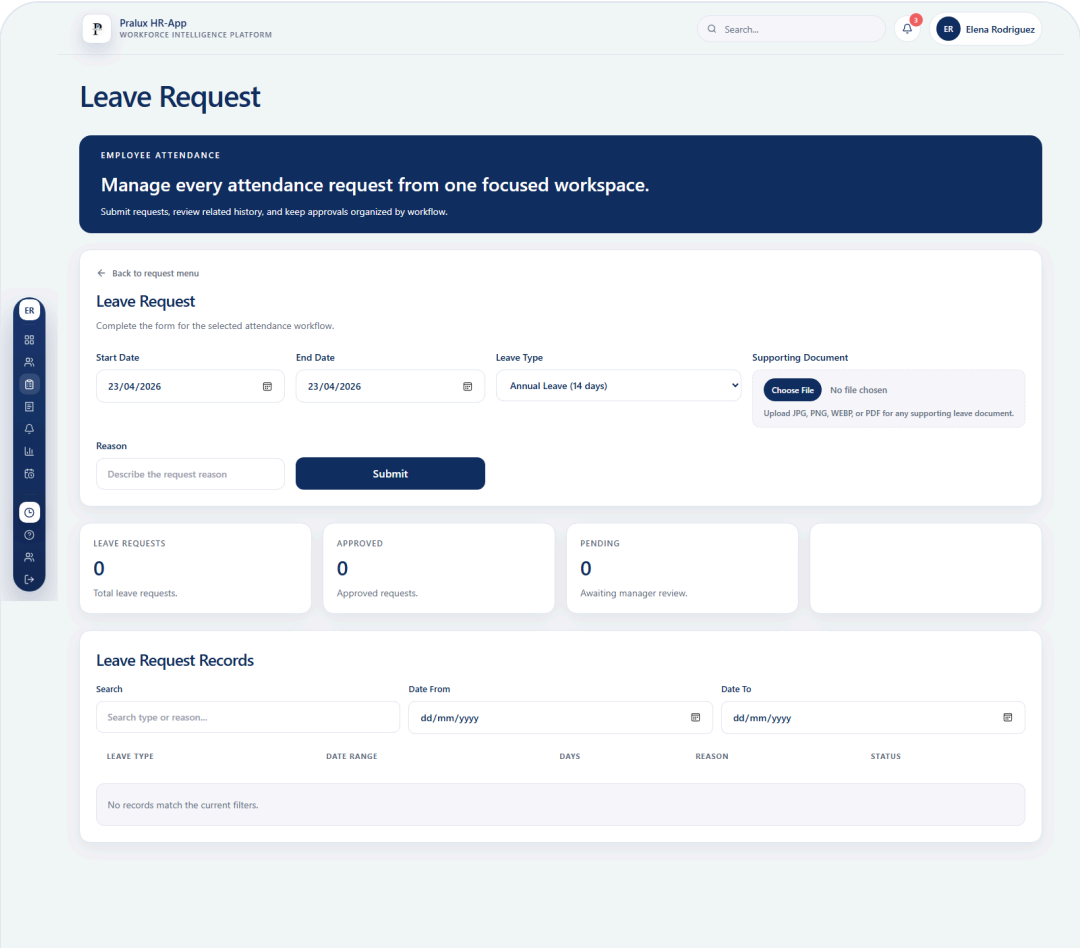

Leave Request page with leave type selection, filters, and records table.

Half Day Leave

1. Open **Half Day Leave**.
2. Choose the date.
3. Select **Morning** or **Afternoon**.
4. Enter the reason.
5. Submit and review the balance impact.

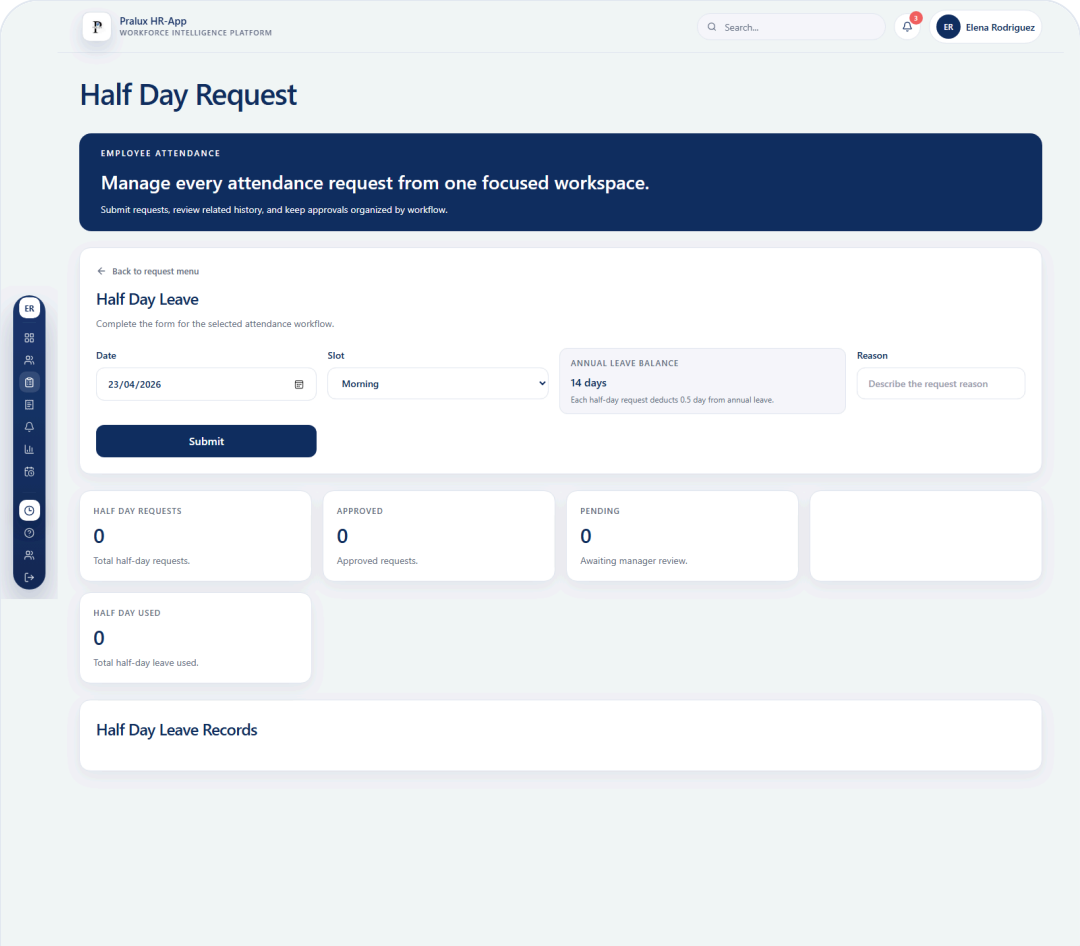

Half Day Leave page with dedicated form and request history.

Submit Overtime

1. Open **Submit Overtime**.
2. Choose the overtime date.
3. Enter the duration in minutes.
4. Add the overtime reason.
5. Submit and review overtime records.

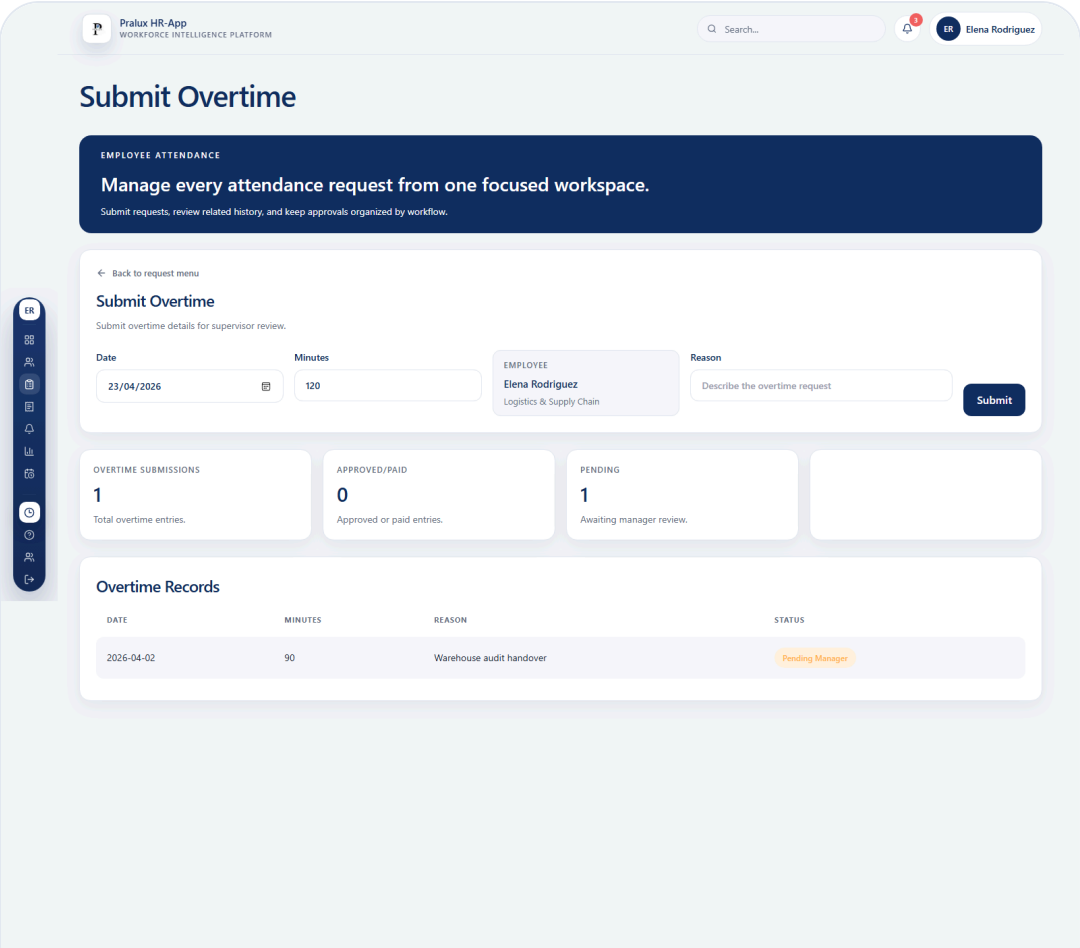

Submit Overtime page with overtime request form and records table.

Leave Balance

Use this page to review leave allocations, carry-over, available balance, and sick leave usage.

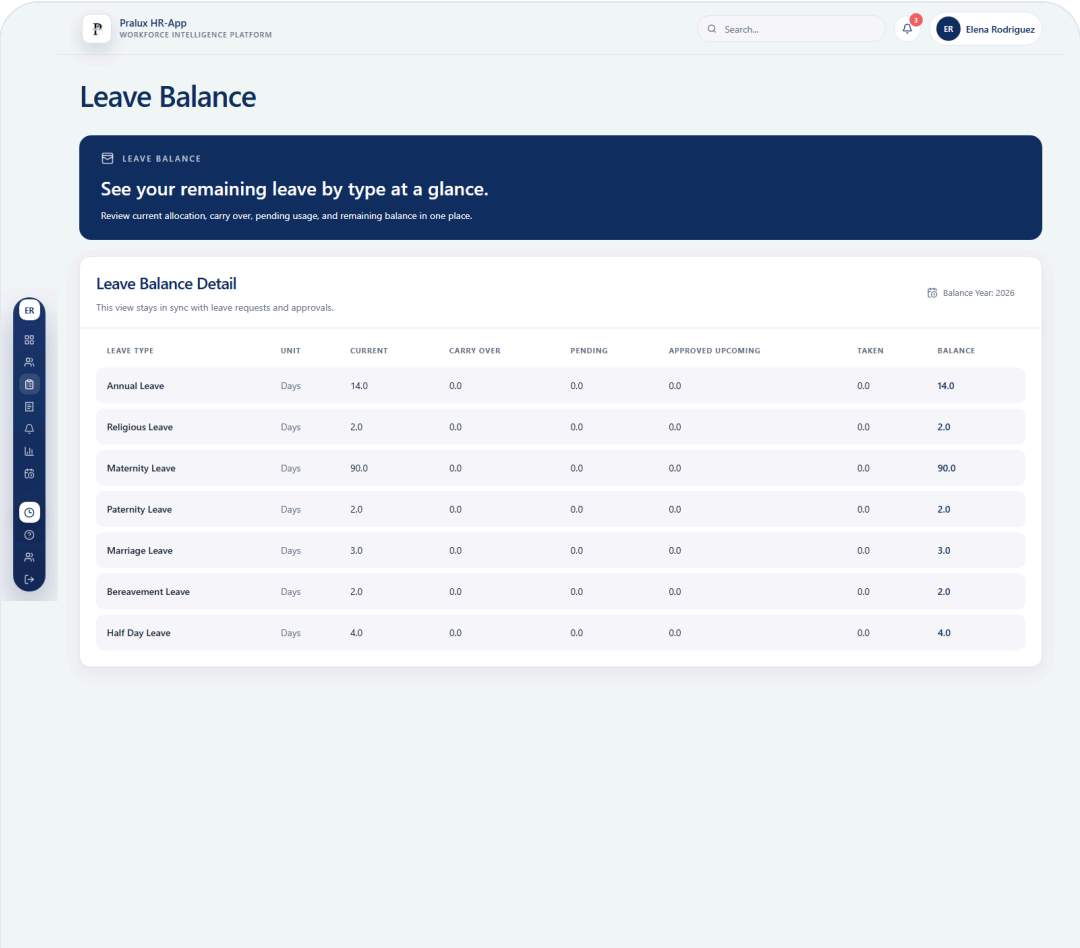

Leave Balance page with allocation and carry-over visibility.

Attendance Report

HR users can monitor attendance coverage and team-wide attendance data from this page.

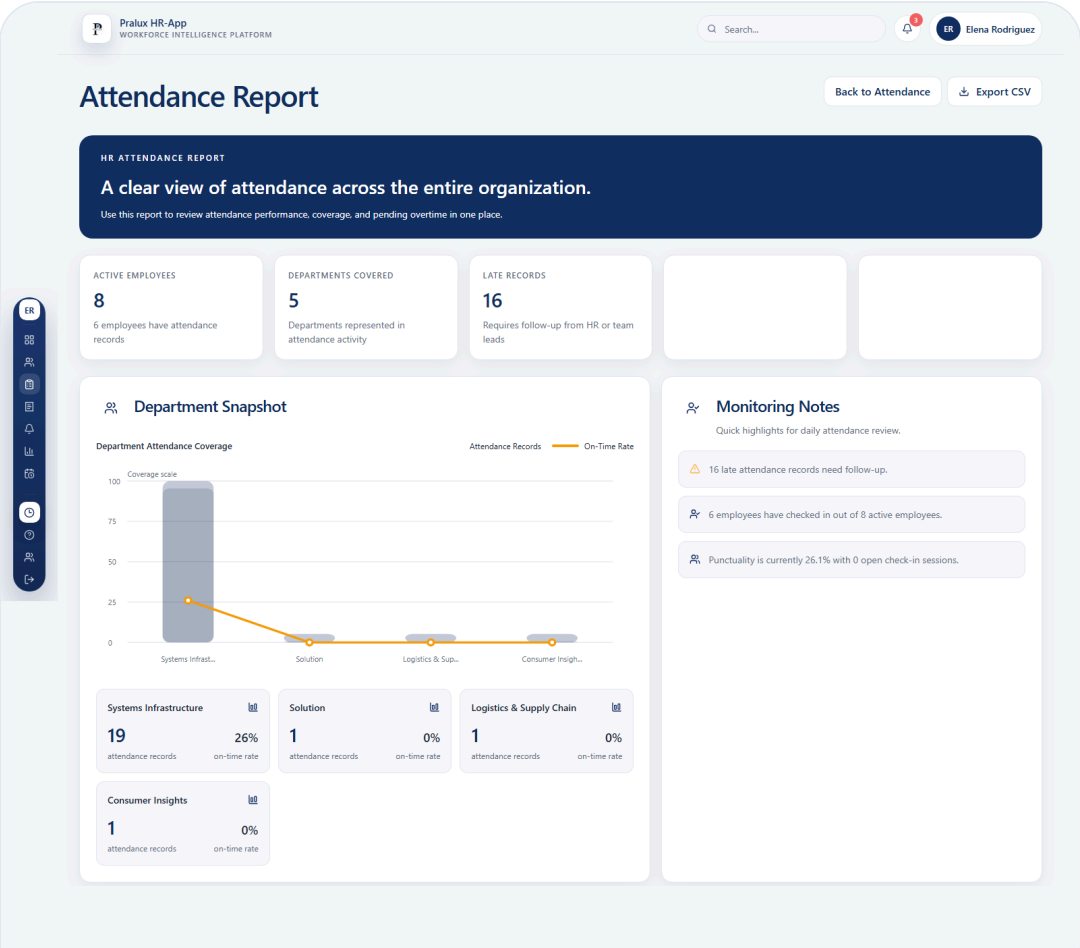

Attendance Report page for organization-wide attendance review.

Leave Report

HR users can review leave history and open supporting documents from the leave report page.

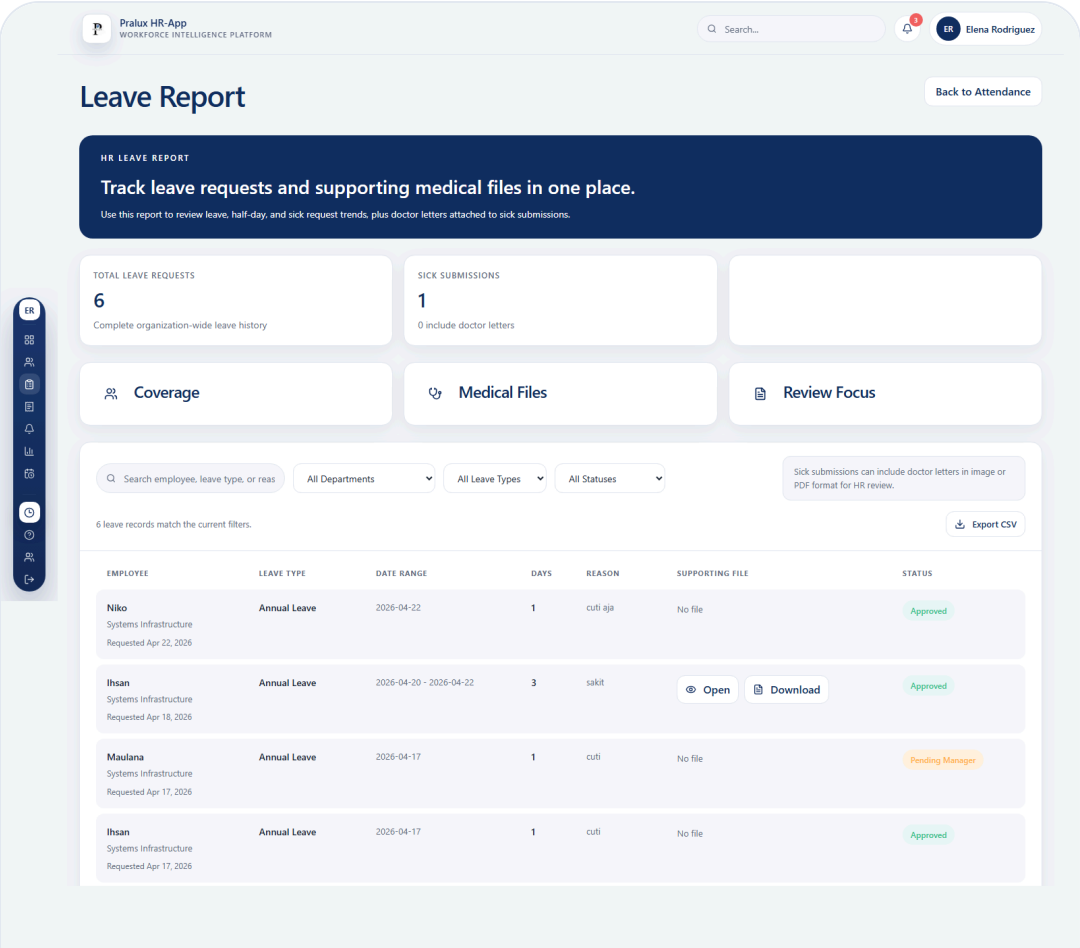

Leave Report page with leave history and supporting document access.

5. Leave System

The Leave System module supports HR and Admin visibility for leave-related administration.

- Review leave administration screens
- Review balance or leave flow context
- Use the module alongside the attendance-based leave workflows

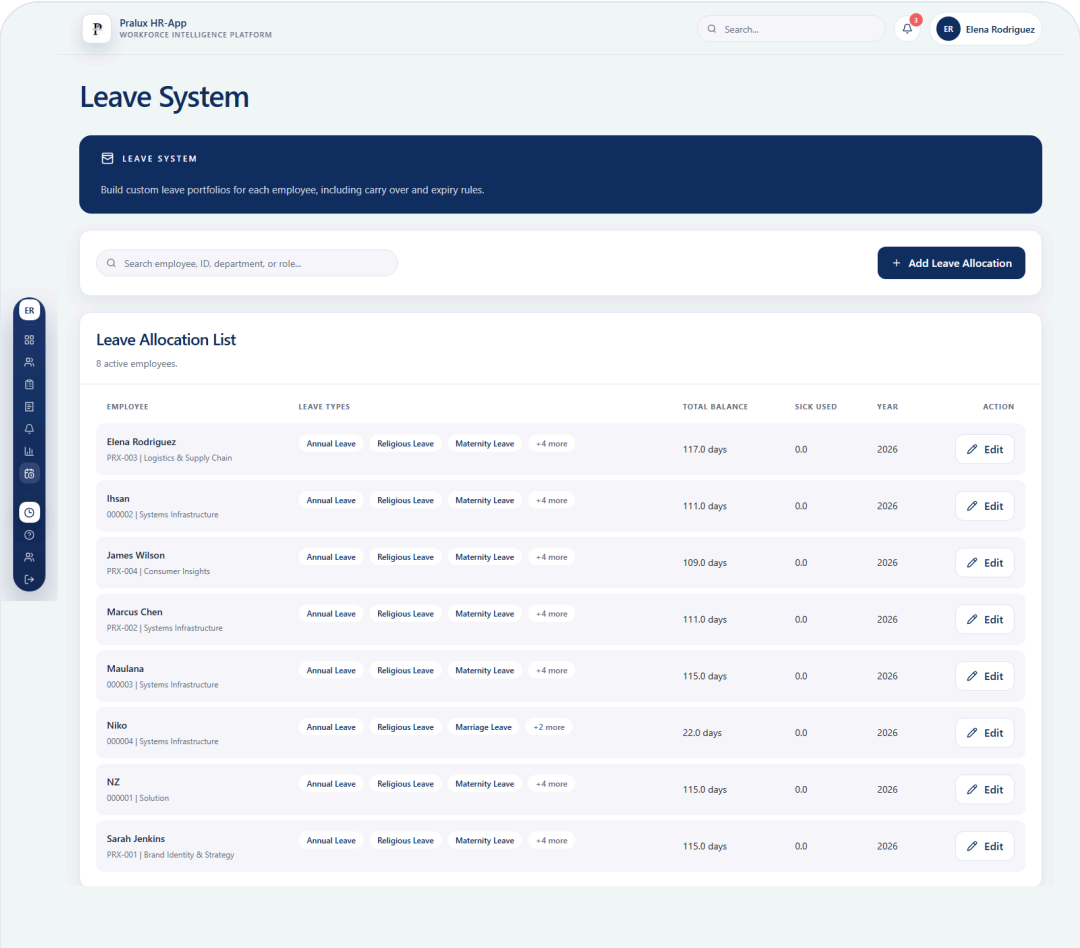

Leave System page used for HR/Admin leave-related operational visibility.

6. Reimbursement

Employee Flow

1. Open **Reimbursement**.
2. Select the claim type.
3. Enter amount, receipt date, and remarks.
4. Upload the receipt or supporting file.
5. Submit the request.

Review Flow

- Review reimbursement queue
- Check approval status

- Open supporting file references
- Process approvals where allowed

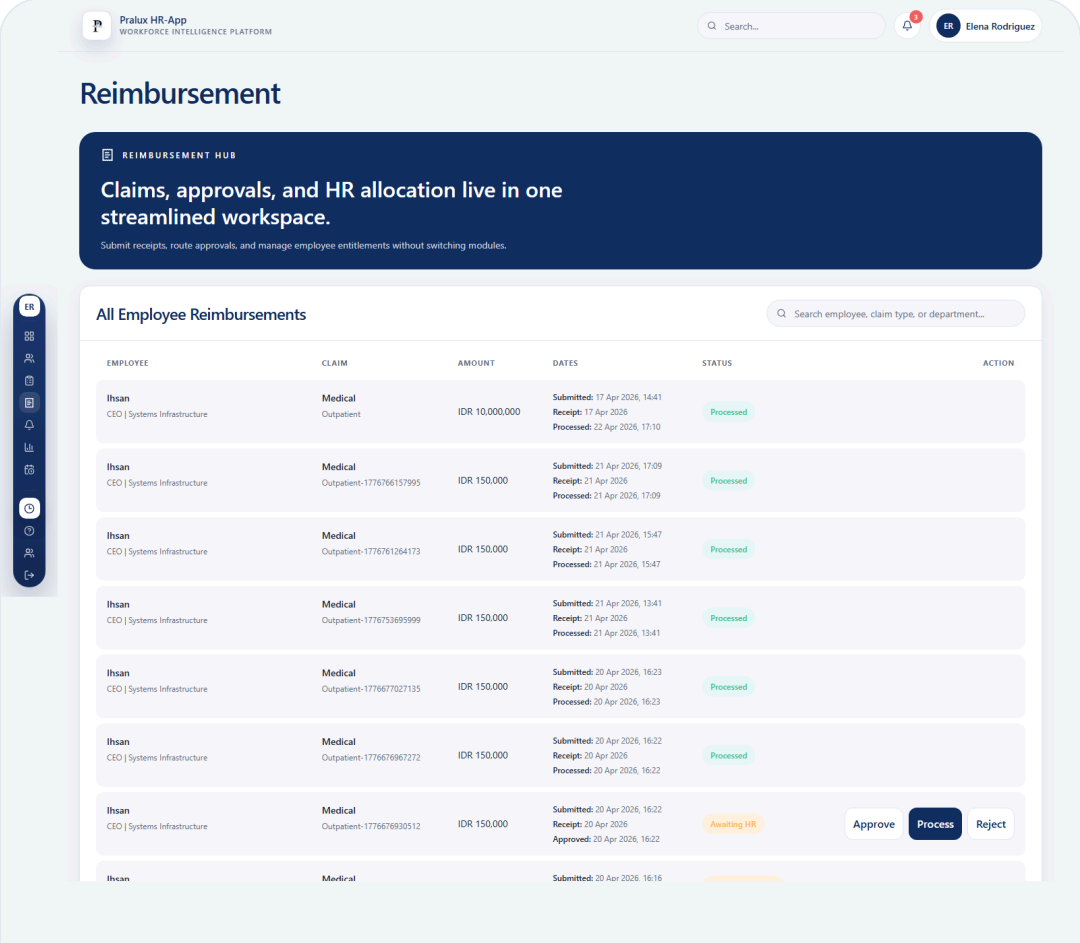

Reimbursement page with request creation and approval visibility.

7. Reports

1. Open **Reports**.
2. Choose the target report.
3. Apply filters or period selection.
4. Review preview data.
5. Export when needed.

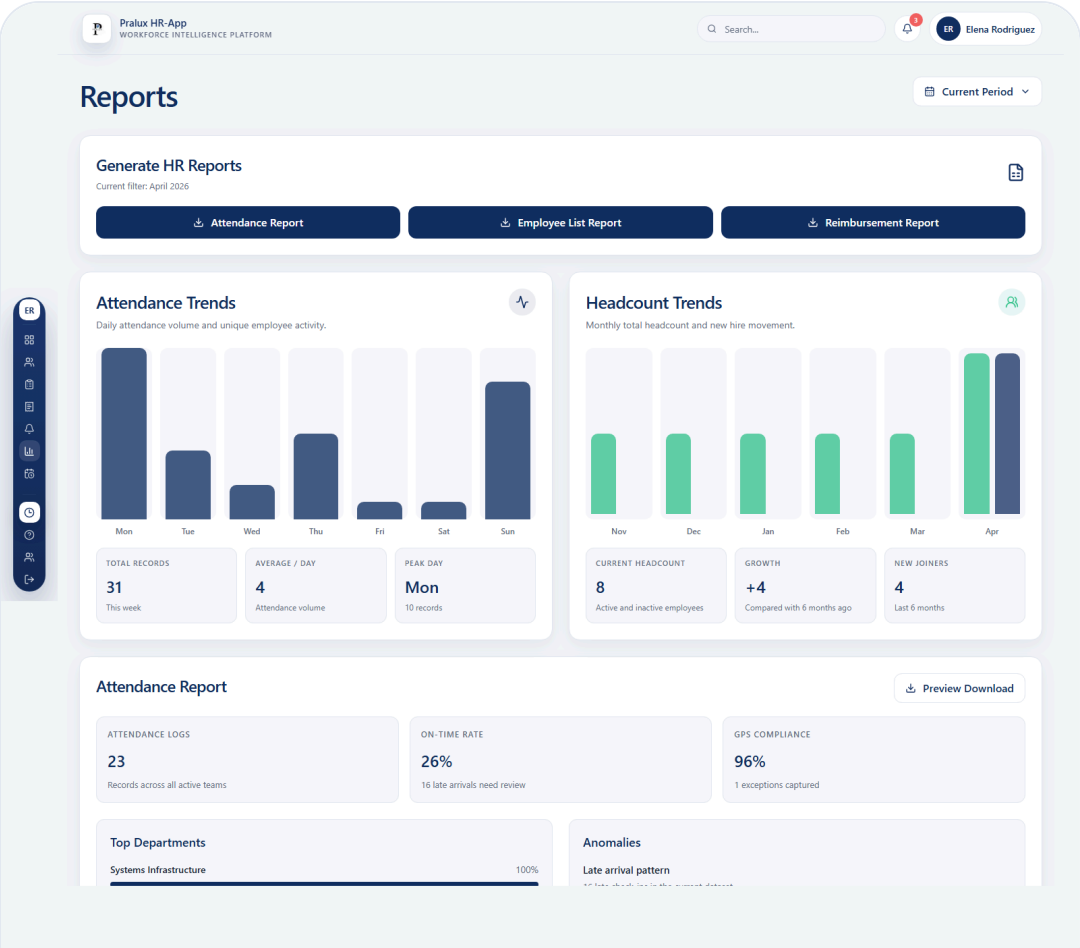

Reports workspace with preview panels and export-ready reporting flows.

8. Activity Logs

- Track who changed what
- Filter by module, role, target, and date
- Review event summary, actor, and affected record

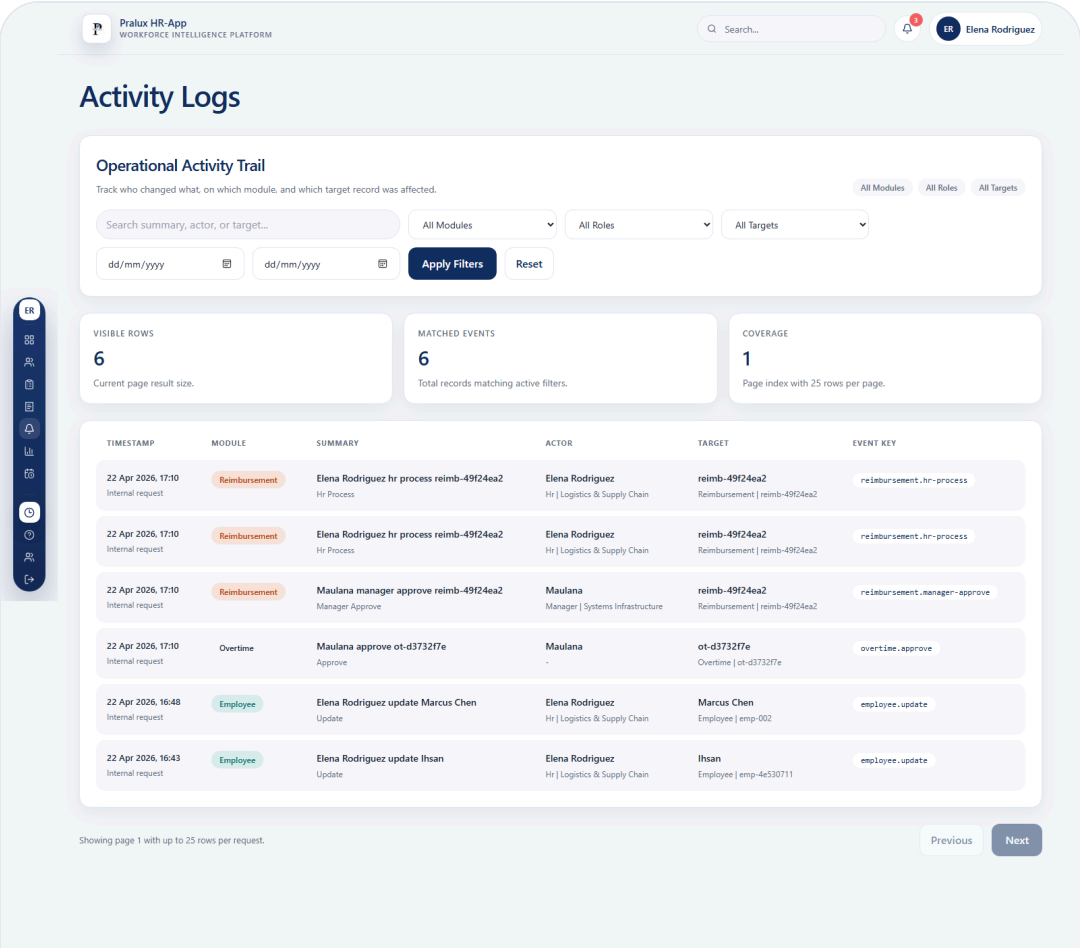

Activity Logs page with filters, audit rows, and operational traceability.

9. Profile

- Review personal profile data
- Review department and position
- Review work-related details

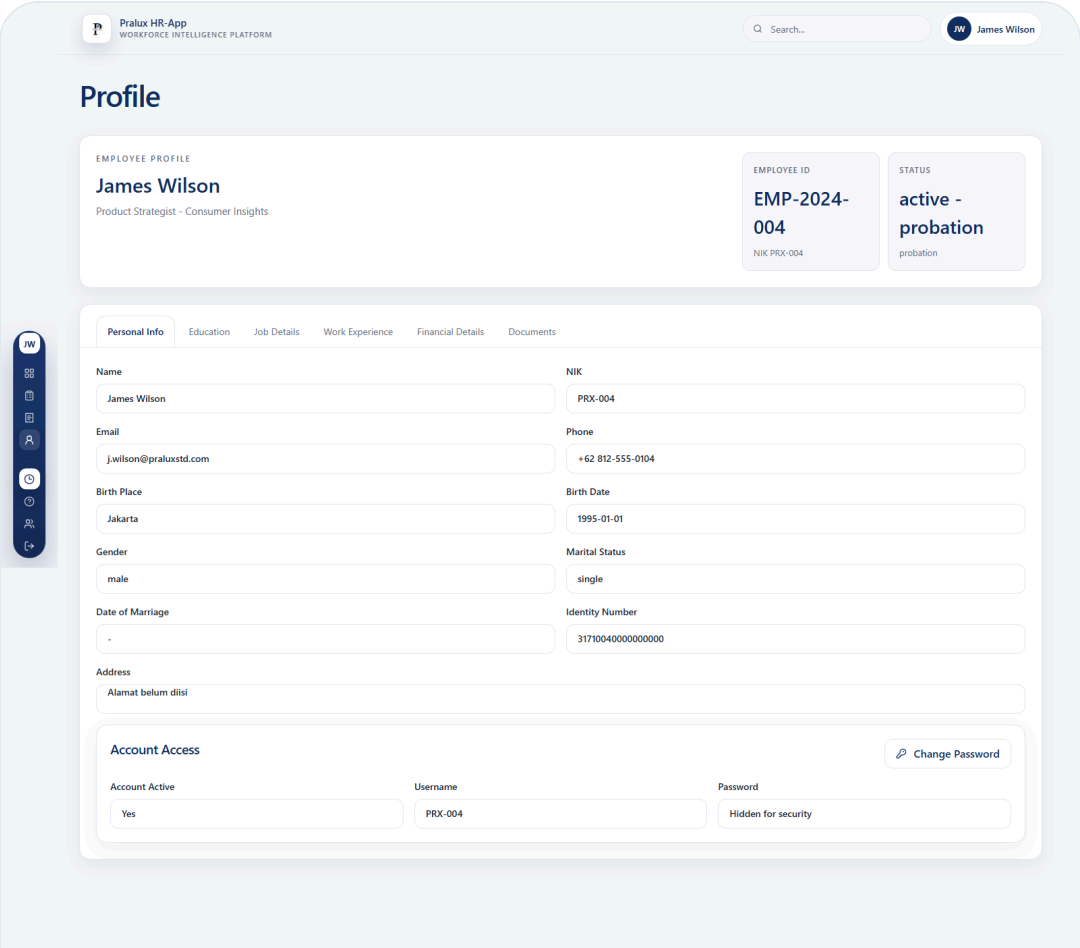

Profile page with personal and work information for self-service users.

10. Help Center

- Open the Help Center from the sidebar utility section.
- Read the online guide.
- Download the PDF version.
- Use screenshots to match each module.

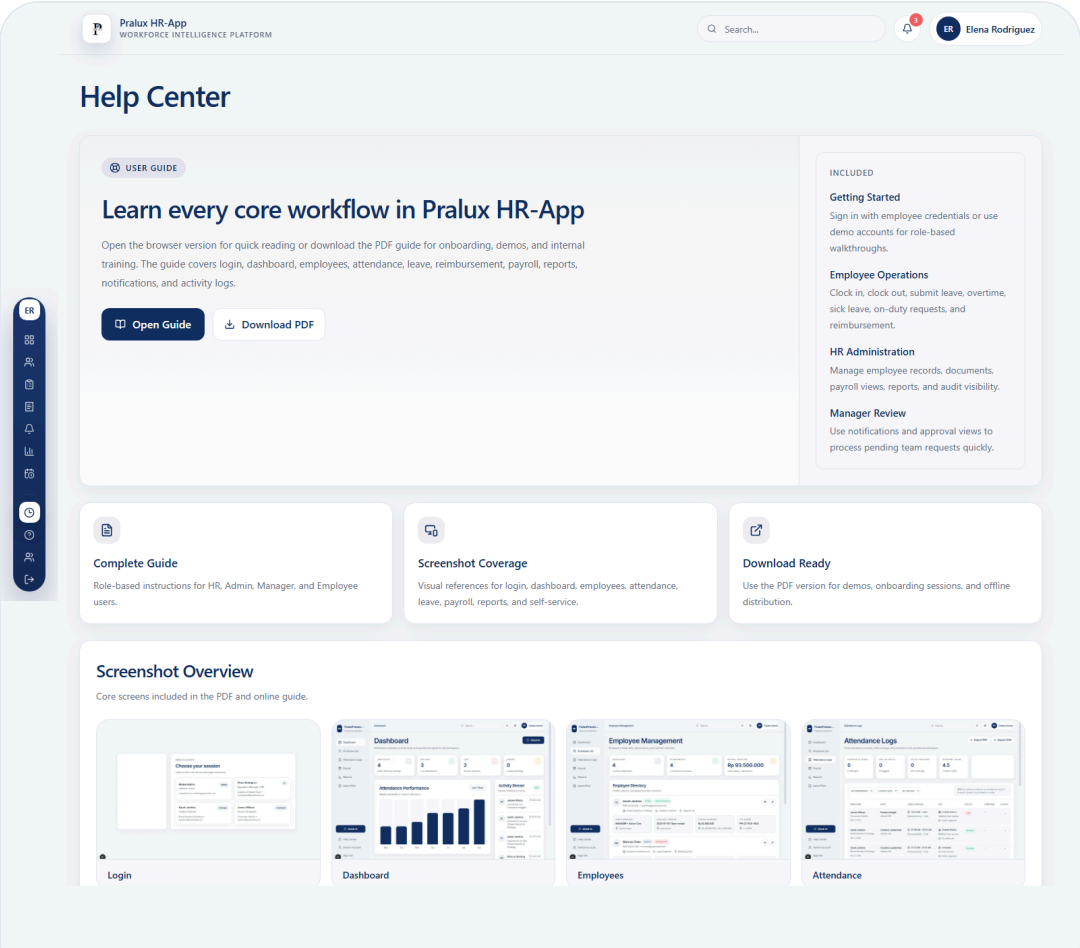

Help Center page with online guide and downloadable PDF access.