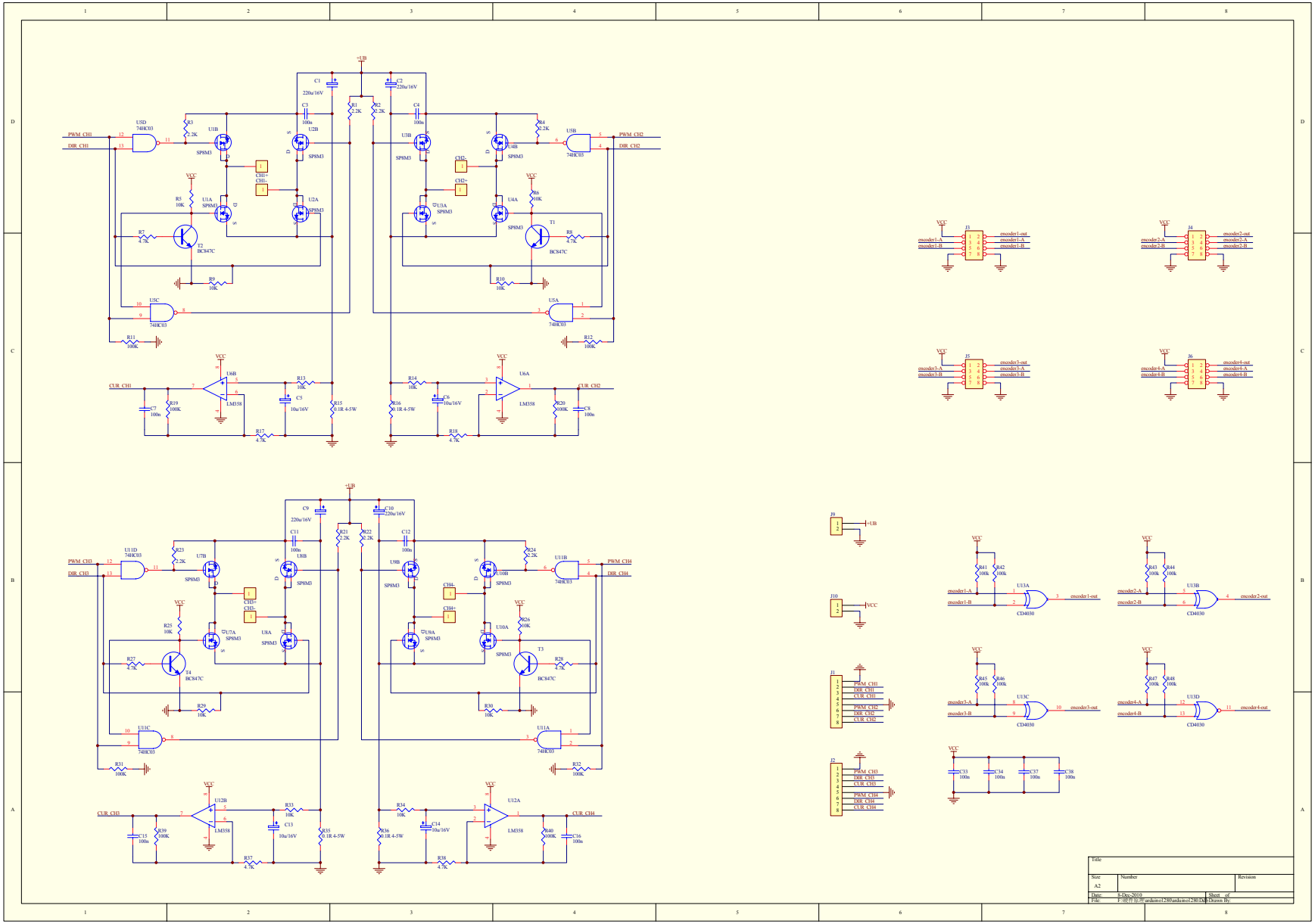
PWM_CH1
DIR_CH1
PWM_CH2
DIR_CH2
PWM_CH3
DIR_CH3
PWM_CH4
DIR_CH4
CUR_CH1
CUR_CH2
CUR_CH3
CUR_CH4
+UB
VCC
U5D 74HC03
U5B 74HC03
U5C 74HC03
U5A 74HC03
U11D 74HC03
U11B 74HC03
U11C 74HC03
U11A 74HC03
U1B
U2B
U1A
U2A
U3B
U4B
U3A
U4A
U7B
U8B
U7A
U8A
U10B
U9B
U10A
U9A
SP8M3
T1
T2
T3
T4
BC847C
U6B
U6A
U12B
U12A
LM358
encoder1-out
encoder1-A
encoder1-B
encoder2-out
encoder2-A
encoder2-B
encoder3-out
encoder3-A
encoder3-B
encoder4-out
encoder4-A
encoder4-B
U13A
U13B
U13C
U13D
CD4030
Title
Size
A2
Number
Revision
Date: 8-Dec-2010
File: F:\世界\世界\arduino\1280\arduino\1280.Sch
Sheet of
Drawn By: