Marvel®
Sanitary wares

Marvel Sanitary wares
SINCE 30 YEARS 1995
YEARS OF EXCELLENCE

DEALER PRICE LIST 2025

SANITARY WARE | KITCHEN SINK | FAUCET | PIPES | FRP MANHOLE COVER

COMPANY PROFILE

For over 30 years, MARVEL SANITARYWARES has been synonymous with quality, style, Performance and precision. We Craft premium range of sanitaryware and bath fittings that redefine modern living.

With over 400 direct dealers and distributors across India, our reach is vast. Designed with precision and built to last, we bring you the perfect blend of form and function. Manufactured at state-of-the-art facility in Morbi, Gujarat spread across 4,18,000 square feet having sold more than 20 lakh closets alone around the country.

Our ceramic pieces are crafted to perfection, offering an unmatched level of whiteness with L value of >93 that radiates purity and sophistication. The brilliant white finish enhances the aesthetic appeal of any bathroom, making it look more inviting. Fired at 1200°C, the ceramics' glaze boosts strength and delivers a vibrant finish. With the best R&D team we make sanitarywares which are not only attractive to look at but also crafted in-detail to save water and give out utmost efficiency in water usage.

The future is challenging, but we are sure that we will beat the milestones set by us. We are setting a goal for 2035 to meet our vision of being the most recognized brand in bathroom solution for a long time that make homes better and lives happier. We inspire people to live their Dreams and drive Growth.

Together we can beat the Best and Lets Make it Happen.

INDEX

SANITARYWARE

ONE PIECE	05
WATER CLOSET	09
WALL HUNG CLOSET	10
TABLE TOP	11
WASH BASIN PEDESTAL	12
ONE PIECE BASIN	13
WASH BASIN HALF PEDESTAL	14
WASH BASIN	14
URINAL	16
PAN	17
SEAT COVER & CISTERN	17
DESIGNER COLLECTION	18
ACCESSORIES & COLOUR RANGE	29
EXQUISITE IMPORTED TABLE TOP	30

KITCHEN SINK

HANDMADE KITCHEN SINK	32
S. S. KITCHEN SINK	35
QUARTZ KITCHEN SINK	38

PIPES & FITTINGS

cPVC SERIES	40

FAUCET

ROYAL SERIES	46
CUMA SERIES	49
FLORENTAIN SERIES	50
OPEL PREMIUM SERIES	52
FUSION SERIES	54
ROYAL SERIES	56
SAGA SERIES	58
TITAN SERIES	60
SHOWER	61
FITTINGS	63
FLOOR TRAP	64

BATHROOM ACCESSORIES

BATHROOM ACCESSORIES	65

MANHOLE COVER

FRP MANHOLE COVER	71

RAPID
COMPLETE BATHROOM
COMBO SET

Marvel®
Sanitary wares

One Piece Closet - Rapid

Wash Basin - Arya

Brass Angle Cock
Fusion - 3 Pcs.

Heavy Waste
Coupling

Pillar Cock
Fusion

Health Faucet
Chrome

Stainless Steel
Shower with 9" Arm

Connection Tube
2 Pcs.

Waste Pipe Heavy

Stainless Steel
Rack Bolt

Original Price : 15,120/-

**Offer Price :
7,299/- ONLY**

1019 - Lexus

	WHITE	
RIMLESS | WASHDOWN L645xW345xH740mm S Trap - 225mm(9")	10500	

1018 - Tesla

	WHITE
5D-RIMLESS | SYPHONIC L640xW345xH740mm S Trap - 225mm(9")	10500

1017 - Hummer

	WHITE
6D-RIMLESS | SYPHONIC L650xW360xH740mm S Trap - 225mm(9")	10500

1016 - Thar

	WHITE
RIMLESS | SYPHONIC L695xW390xH770mm S Trap - 225mm(9") with Quick Flush Technology	12400

1014 - Venus

	WHITE
6D-RIMLESS | SYPHONIC L660xW370xH730mm S Trap - 225mm(9")	10500

1013 - Ripon

	WHITE	
L660xW350xH745mm S Trap - 225mm(9")	8800	

1012 - Vento

	WHITE	
RIMLESS | SYPHONIC L670xW370xH750mm S Trap - 225mm(9"), 300mm(12")	9600	

1011 - Civic

	WHITE	
L670xW360xH720mm S Trap - 225mm(9"), 100mm(4")	9600	

1010 - Rapid

	WHITE	IVORY
L670xW380xH730mm S Trap - 225mm(9")	8800	9200

1009 - Verna

	WHITE	
L650xW350xH720mm S Trap - 225mm(9")	8800	

1007 - Brezza

	WHITE	
L700xW390xH715mm S Trap - 225mm(9")	8400	

1006 - Duster

	WHITE	IVORY
L670xW350xH720mm S Trap - 200mm(8")	8800	9200

1005 - Volvo

	WHITE	
RIMLESS | SYPHONIC L670xW370xH755mm S Trap - 225mm(9"), 300mm(12")	9600	

Square Concealed - Set

L505xW340xH400mm	WHITE	IVORY
Water Closet	3820	4120
Seat Cover	1180	1180
Flushing Cistern	730	730
Total (Full Set)	5730	6030

EWC - Concealed - Set

L570xW360xH410mm	WHITE	IVORY
Water Closet	2550	2800
Seat Cover	360	360
Flushing Cistern	730	730
Total (Full Set)	3640	3890

Anglo-S - Set

L570xW450xH410mm	WHITE	IVORY
Water Closet	2910	3270
Seat Cover	450	450
Flushing Cistern	730	730
Total (Full Set)	4090	4450

Cello - EWC-S - Set

L520xW360xH410mm	WHITE	IVORY
Water Closet	1730	1820
Seat Cover	360	360
Flushing Cistern	730	730
Total (Full Set)	2820	2910

Cello - EWC-P

L510xW365xH410mm	WHITE	IVORY
Water Closet Only	1730	1820
Seat Cover	360	360

Anglo-P

L520xW450xH410mm	WHITE	IVORY
Water Closet Only	2910	3270

6001 - Roman

	WHITE	
L550xW350xH395mm S Trap - 100mm(4") P Trap - 180mm(7") With Seat Cover	5640	

6002 - Cubic

	WHITE	
L535xW345xH395mm S Trap - 100mm(4") P Trap - 180mm(7") With Seat Cover	5640	

2004 - Modern

RIMLESS
L510xW360xH350mm
With Seat Cover

WHITE	
5640	

2005 - Classy

RIMLESS
L520xW360xH345mm
With Seat Cover

WHITE	
5640	

2006 - Cosmo

L515xW340xH365mm
With Seat Cover

WHITE	
5640	

2007 - Crenza

L515xW345xH375mm
With Seat Cover

WHITE	
4550	

2009 - Coco

RIMLESS
L510xW360xH365mm
With Seat Cover

WHITE	
5640	

2011 - Iris

RIMLESS
L510xW345xH360mm
With Seat Cover

WHITE	IVORY
6999	7999

2012 - Rio

RIMLESS
L505xW355xH360mm
With Seat Cover

WHITE	
6999	

3302 - Yana

	WHITE
L560xW380xH120mm 22”x15”	2910

3304 - Vista

	WHITE
L610xW470xH140mm 24”x19”	2910

3307 - Viva

	WHITE
L480xW365xH130mm 19”x14”	2910

3308 - Lia

	WHITE
L410xW410xH160mm 16”x16”	2910

3313 - Erica

	WHITE
L420xW420xH110mm 16”x16”	2910

3315 - Nixon

	WHITE
L460xW340xH130mm 18”x13”	2910

3319 - Smart

	WHITE
L500xW380xH130mm 20”x15”	2910

3320 - Smile

	WHITE
L490xW325xH140mm 19”x13”	2910

3323 - Lino

	WHITE
L600xW380xH110mm 24”x15”	2910

3324 - Sheep

	WHITE
L555xW385xH115mm 22”x15”	2910

3325 - Cherry

	WHITE
L420xW350xH170mm 16”x14”	2910

3326 - Zucca

	WHITE
L580xW375xH140mm 23”x15”	2910

3327 - Star

	WHITE	
L520xW420xH155mm 20”x16”	2910	

3330 - Orbit

	WHITE	
L405xW405xH125mm 16”x16”	2910	

3333 - Aron

	WHITE	
L420xW420xH140mm 16”x16”	2910	

3336 - Rolex

	WHITE	
L595xW415xH160mm 24”x16”	2910	

3337 - Rover

	WHITE	
L505xW400xH140mm 20”x16”	2910	

3338 - Flora

	WHITE	
L600xW400xH140mm 24”x16”	2910	

WASH BASIN PEDESTAL

6201 - Euro Set

L570xW430xH850mm 22”x17”	WHITE	IVORY
Wash Basin	1730	2000
Pedestal-201	1730	2000
Total	3460	4000

6202 - Serena Set

L550xW430xH910mm 22”x16”	WHITE	
Wash Basin	1730	
Pedestal-202	1730	
Total	3460	

6203 - Lexo Set

L600xW490xH860mm 23”x19”	WHITE	
Wash Basin	1730	
Pedestal-203	1730	
Total	3460	

6205 - Royal Set

L580xW420xH870mm 23”x16”	WHITE	
Wash Basin	1730	
Pedestal-201	1730	
Total	3460	

6206 - Sophia Set

L580xW440xH860mm 23”x17”	WHITE	
Wash Basin	1730	
Pedestal-206	1730	
Total	3460	

6210 - Yuga Set

L570xW445xH875mm 22”x17”	WHITE	
Wash Basin	1730	
Pedestal-201	1730	
Total	3460	

6212 - Nexa Set

L540xW445xH830mm 21”x17”	WHITE	IVORY
Wash Basin	1270	1450
Pedestal-204	1270	1450
Total	2540	2900

6213 - Dolphin Set

L460xW545xH875mm 18”x21”	WHITE	
Wash Basin	1730	
Pedestal-213	1730	
Total	3460	

4407 - Archi Set

L460xW350xH840mm 18”x14”	WHITE	IVORY
Wash Basin	1550	1820
Pedestal-201	1730	2000
Total	3280	3820

5555 - Atlanta

	WHITE	
L435xW435xH860mm 17”x17”	5820	

5551 - Compaq

	WHITE	
L420xW375xH305mm 16”x15”	2910	

5552 - Sigma

	WHITE	
L415xW340xH310mm 16”x13”	2910	

5553 - Omega

	WHITE	
L470xW405xH360mm 18”x16”	3460	

6201 - Euro (Half)

L570xW430xH505mm 22”x17”	WHITE	
Wash Basin	1730	
Pedestal-252	1730	
Total	3460	

6205 - Royal (Half)

L580xW420xH520mm 23”x16”	WHITE	
Wash Basin	1730	
Pedestal-252	1730	
Total	3460	

6210 - Yuga (Half)

L570xW445xH520mm 22”x17”	WHITE	
Wash Basin	1730	
Pedestal-252	1730	
Total	3460	

4407 - Archi (Half)

L460xW350xH253mm 18”x14”	WHITE	
Wash Basin	1550	
Pedestal-253	1730	
Total	3280	

WASH BASIN

4401 - Niki

	WHITE	IVORY
L375xW270xH130mm 15”x11” (TT)	950	1130

4402 - Doli

	WHITE	IVORY
L360xW310xH180mm 14”x12”	800	910

4403 - Lena

	WHITE	IVORY
L460xW365xH180mm 18”x14”	950	1130

4404 - Ruby

	WHITE	IVORY
L465xW315xH200mm 18”x12”	800	910

4405 - Mexy

	WHITE	IVORY
L460xW330xH170mm 18”x13”	950	1130

4406 - Bela

	WHITE	IVORY
L410xW380xH145mm 16”x15”	1180	1455

(TT) - Alternatively Can be used as Table Top Also.

4407 - Archi

	WHITE	IVORY
L460xW350xH160mm 18”x14” (TT)	1550	1820

4409 - Arya

	WHITE	IVORY
L460xW335xH135mm 18”x13”	950	1130

4410 - Corner

	WHITE	IVORY
L520xW430xH140mm 20”x17” (TT)	1640	2000

4411 - Corner

	WHITE	IVORY
L350xW380xH135mm 14”x15” (TT)	950	1130

4422 - Corner

	WHITE	IVORY
L410xW410xH210mm 16”x16”	950	1130

4413 - Eva

	WHITE	IVORY
L400xW310xH130mm 16”x12” (TT)	950	1130

4414 - Alvin

	WHITE	
L445xW330xH140mm 18”x13”	2910	

4417 - Cube

	WHITE	
L400xW310xH170mm 16”x12” (TT)	2910	

4419 - Vipro

	WHITE	IVORY
L405xW250xH120mm 16”x10” (TT)	950	1130

4421 - Sara

	WHITE	IVORY
L305xW245xH180mm 12”x9”	800	910

3302 - Yana

	WHITE	
L560xW380xH120mm 22”x15” (TT)	2910	

3313 - Erica

	WHITE	
L420xW420xH110mm 16”x16” (TT)	2910	

(TT) - Alternatively Can be used as Table Top Also.

4423 - Tapi

	WHITE	IVORY
L460xW320xH190mm 18”x13”	1550	1820

4424 - Moon

	WHITE	IVORY
L300xW300xH135mm 12”x12”	950	1130

4425 - Paris

	WHITE	IVORY
L410xW305xH130mm 16”x12” (TT)	950	1130

456 - Eva

	MRP	IVORY
L400xW310xH130mm 16”x12”	2910	1130

457 - Archi

	MRP	
L460xW350xH160mm 18”x14”	2910	

URINAL

701 - Large Urinal

	WHITE	IVORY
L390xW380xH610mm	3550	4000

705 - Small Urinal

	WHITE	
L330xW300xH525mm	2910	

706 - Big Urinal

	WHITE	
L385xW360xH650mm	5090	

707 - Urinal

	WHITE	
L350xW290xH465mm	1450	

703 - Squatting Urinal

	WHITE	
L440xW360xH100mm	1450	

Aqua Pan (21”)

	WHITE	
L530xW420xH265mm	1730	

Orissa Pan (20”)

	WHITE	IVORY
L505xW405xH255mm	1180	1360

CT Pan (20”)

	WHITE	IVORY
L520xW410xH170mm	1180	1360

Orissa Pan (23”)

	WHITE	IVORY
L590xW445xH310mm	1550	1820

SEAT COVER & CISTERN

Luxury

	MRP	
Dual Flushing Cistern	1050	

	MRP	
Anglo S/P	450	

	MRP	
E.W.C. S/P, Concealed	360	

	MRP	
1006, 1010, 2008 Soft Close	1180	

	MRP	
1013 Soft Close	1180	

	MRP	
1008, 1009, 1012, 2004, 2005, 2009, 2012 Soft Close	1180	

	MRP	
1011, 2006, 2007, 2010, 2011 Soft Close	1180	

Atlanta - 801

	MRP	
L435xW435xH860mm 17”x17”	6360	

Atlanta - 802

	MRP	
L435xW435xH860mm 17”x17”	6360	

Atlanta - 803

	MRP	
L435xW435xH860mm 17”x17”	6360	

Atlanta - 804

	MRP	
L435xW435xH860mm 17”x17”	6360	

Atlanta - 805

	MRP	
L435xW435xH860mm 17”x17”	6360	

Atlanta - 806

	MRP	
L435xW435xH860mm 17”x17”	6360	

DESIGNER WASH BASIN PEDESTAL

Serena - 501

	MRP	
L550xW430xH910mm 22”x16”	5180	

Serena - 503

	MRP	
L550xW430xH910mm 22”x16”	5180	

Serena - 504

	MRP	
L550xW430xH910mm 22”x16”	5180	

Serena - 505

	MRP	
L550xW430xH910mm 22”x16”	5180	

Serena - 507

	MRP	
L550xW430xH910mm 22”x16”	5180	

Serena - 508

	MRP	
L550xW430xH910mm 22”x16”	5180	

Serena - 509

	MRP	
L550xW430xH910mm 22”x16”	5180	

Euro - 532

	MRP	
L570xW430xH850mm 22”x17”	5180	

Euro - 533

	MRP	
L570xW430xH850mm 22”x17”	5180	

Euro - 534

	MRP	
L570xW430xH850mm 22”x17”	5180	

Euro - 536

	MRP	
L570xW430xH850mm 22”x17”	5180	

Euro - 537

	MRP	
L570xW430xH850mm 22”x17”	5180	

Euro - 538

	MRP	
L570xW430xH850mm 22”x17”	5180	

Dolphin - 561

	MRP
L460xW545xH875mm 18”x21”	5450

Dolphin - 562

	MRP
L460xW545xH875mm 18”x21”	5450

Dolphin - 563

	MRP
L460xW545xH875mm 18”x21”	5450

Dolphin - 564

	MRP
L460xW545xH875mm 18”x21”	5450

Dolphin - 565

	MRP
L460xW545xH875mm 18”x21”	5450

Dolphin - 568

	MRP
L460xW545xH875mm 18”x21”	5450

DESIGNER ONE PIECE & WALL HUNG CLOSET

Rapid - 611

	MRP
L670xW380xH730mm	12730

Modern - 601

	MRP
L510xW365xH350mm	9090

Iris - 603

	MRP
L510xW345xH360mm	9090

1011 - Civik

	MRP	
L670xW360xH720mm	12730	

2011 - Iris

	MRP	
L510xW345xH360mm	9100	

6201 - Euro Set

L570xW430xH850mm 22”x17”	MRP	
Wash Basin	2730	
Pedestal-201	2730	
Total	5460	

4407 - Archi Set

L460xW350xH840mm 18”x14”	MRP	
Wash Basin	2730	
Pedestal-201	2730	
Total	5460	

5552 - Sigma

	MRP	
L415xW340xH310mm 16”x13” 19”x16”	4360	

3337 - Rover

	MRP	
L505xW400xH140mm 20”x16”	4730	

4407 - Archi (TT)

	MRP	
L460xW350xH160mm 18”x14”	2730	

4413 - Eva (TT)

	MRP	
L400xW310xH130mm 16”x12”	2730	

(TT) - Alternatively Can be used as Table Top Also.

Cherry - 310

	MRP	
L420xW350xH170mm 16”x14”	4730	

Cherry - 312

	MRP	
L420xW350xH170mm 16”x14”	4730	

Cherry - 338

	MRP	
L420xW350xH170mm 16”x14”	4730	

Cherry - 340

	MRP	
L420xW350xH170mm 16”x14”	4730	

Cherry - 343

	MRP	
L420xW350xH170mm 16”x14”	4730	

Lia - 314

	MRP	
L410xW410xH160mm 16”x16”	4730	

Lia - 315

	MRP	
L410xW410xH160mm 16”x16”	4730	

Lia - 391

	MRP	
L410xW410xH160mm 16”x16”	4730	

Smile - 348

	MRP	
L490xW325xH140mm 19”x13”	4730	

Smile - 360

	MRP	
L490xW325xH140mm 19”x13”	4730	

Smile - 365

	MRP	
L490xW325xH140mm 19”x13”	4730	

Smile - 366

	MRP	
L490xW325xH140mm 19”x13”	4730	

Smile - 396

	MRP
L490xW325xH140mm 19”x13”	4730

Smile - 405

	MRP
L490xW325xH140mm 19”x13”	4730

Smile - 406

	MRP
L490xW325xH140mm 19”x13”	4730

Nixon - 349

	MRP
L460xW340xH130mm 18”x13”	4730

Nixon - 351

	MRP
L460xW340xH130mm 18”x13”	4730

Nixon - 352

	MRP
L460xW340xH130mm 18”x13”	4730

Nixon - 353

	MRP
L460xW340xH130mm 18”x13”	4730

Nixon - 409

	MRP
L460xW340xH130mm 18”x13”	4730

Nixon - 410

	MRP
L460xW340xH130mm 18”x13”	4730

Nixon - 413

	MRP
L460xW340xH130mm 18”x13”	4730

Nixon - 414

	MRP
L460xW340xH130mm 18”x13”	4730

Nixon - 418

	MRP
L460xW340xH130mm 18”x13”	4730

Nixon - 421

	MRP	
L460xW340xH130mm 18”x13”	4730	

Nixon - 422

	MRP	
L460xW340xH130mm 18”x13”	4730	

Nixon - 423

	MRP	
L460xW340xH130mm 18”x13”	4730	

Viva - 337

	MRP	
L480xW365xH130mm 19”x14”	4730	

Viva - 371

	MRP	
L480xW365xH130mm 19”x14”	4730	

Viva - 372

	MRP	
L480xW365xH130mm 19”x14”	4730	

Viva - 373

	MRP	
L480xW365xH130mm 19”x14”	4730	

Tora - 370

	MRP	
L460xW340xH130mm 18”x13”	4730	

Rover - 432

	MRP	
L505xW400xH140mm 20”x16”	4730	

Rover - 433

	MRP	
L505xW400xH140mm 20”x16”	4730	

Smart - 355

	MRP	
L500xW380xH130mm 20”x15”	4730	

Smart - 362

	MRP	
L500xW380xH130mm 20”x15”	4730	

Lotus - 344

	MRP	
L450xW450xH140mm 18”x18”	4730	

Lotus - 345

	MRP	
L450xW450xH140mm 18”x18”	4730	

Lotus - 346

	MRP	
L450xW450xH140mm 18”x18”	4730	

Star - 347

	MRP	
L520xW420xH155mm 20”x16”	4730	

Star - 380

	MRP	
L520xW420xH155mm 20”x16”	4730	

Zucca - 364

	MRP	
L580xW375xH140mm 23”x15”	4730	

Aron - 381

	MRP	
L420xW420xH140mm 16”x16”	4730	

Sheep - 401

	MRP	
L555xW385xH115mm 22”x15”	4730	

Sheep - 404

	MRP	
L555xW385xH115mm 22”x15”	4730	

Orbit - 403

	MRP	
L405xW405xH125mm 16”x16”	4730	

Orbit - 447

	MRP	
L405xW405xH125mm 16”x16”	4730	

Flora - 424

	MRP	
L600xW400xH140mm 24”x16”	4730	

Flora - 425

	MRP	
L600xW400xH140mm 24”x16”	4730	

Flora - 426

	MRP	
L600xW400xH140mm 24”x16”	4730	

Rolex - 450

	MRP	
L595xW415xH160mm 24”x16”	4730	

Rolex - 451

	MRP	
L595xW415xH160mm 24”x16”	4730	

Rolex - 452

	MRP	
L595xW415xH160mm 24”x16”	4730	

Rolex - 453

	MRP	
L595xW415xH160mm 24”x16”	4730	

Rolex - 454

	MRP	
L595xW415xH160mm 24”x16”	4730	

Eva - 456

	MRP	
L400xW310xH130mm 16”x12”	2910	

Archi - 457

	MRP	
L460xW350xH160mm 18”x14”	2910	

H.D. - 101

	MRP	
L420xW350xH170mm 16”x14”	4000	

H.D. - 102

	MRP	
L420xW350xH170mm 16”x14”	4000	

H.D. - 103

	MRP	
L420xW350xH170mm 16”x14”	4000	

H.D. - 104

	MRP	
L420xW350xH170mm 16”x14”	4000	

H.D. - 105

	MRP	
L420xW350xH170mm 16”x14”	4000	

H.D. - 106

	MRP	
L420xW350xH170mm 16”x14”	4000	

H.D. - 107

	MRP	
L420xW350xH170mm 16”x14”	4000	

H.D. - 108

	MRP	
L420xW350xH170mm 16”x14”	4000	

H.D. - 109

	MRP	
L420xW350xH170mm 16”x14”	4000	

H.D. - 110

	MRP	
L420xW350xH170mm 16”x14”	4000	

H.D. - 111

	MRP	
L420xW350xH170mm 16”x14”	4000	

H.D. - 122

	MRP	
L490xW325xH140mm 19”x13”	4000	

H.D. - 123

	MRP	
L490xW325xH140mm 19”x13”	4000	

H.D. - 124

	MRP	
L490xW325xH140mm 19”x13”	4000	

H.D. - 125

	MRP	
L490xW325xH140mm 19”x13”	4000	

H.D. - 132

	MRP	
L485xW390xH140mm 19”x15”	4000	

H.D. - 133

	MRP	
L485xW390xH140mm 19”x15”	4000	

H.D. - 134

	MRP	
L485xW390xH140mm 19”x15”	4000	

H.D. - 135

	MRP	
L485xW390xH140mm 19”x15”	4000	

H.D. - 141

	MRP	
L505xW400xH140mm 20”x16”	4000	

H.D. - 142

	MRP	
L505xW400xH140mm 20”x16”	4000	

H.D. - 143

	MRP	
L505xW400xH140mm 20”x16”	4000	

H.D. - 144

	MRP	
L505xW400xH140mm 20”x16”	4000	

H.D. - 145

	MRP	
L505xW400xH140mm 20”x16”	4000	

H.D. - 146

	MRP	
L505xW400xH140mm 20”x16”	4000	

H.D. - 151

	MRP	
L460xW350xH160mm 18”x14”	2910	

H.D. - 151

	MRP	
L460xW350xH160mm 18”x14”	2910	

		MRP
	Flush Kit	910
	Rag Bolt for Wall Hung Closet	545
	Gasket	180
	Urinal Clamps 701, 702	130
	Top Fixing Bolt	55
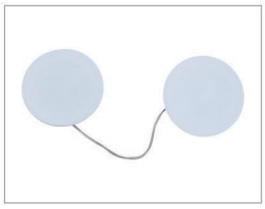	Side Cap for Wall Hung Closet	180
	Washer	110
	P-Trap	180

COLOUR RANGE

Regular Colour	Running Colour				Sp. Colour		Super Sp. Colour
Star White	Ivory	Pink	T. Blue	Grey	S. Blue	Magenta	Black

NOTE :

- Colours printed above may differ from original colours of ceramics. For actual selection refer samples or shade board.
- Due to continuous upgradations, product specifications may change time to time.

G - 138

	MRP
L605xW350xH110mm	10600

G - 145

	MRP
L450xW390xH180mm	7000

G - 176

	MRP
L350xW350xH120mm	7500

G - 245

	MRP
L752xW390xH135mm	10200

G - 253

	MRP
L480xW370xH135mm	7600

G - 285

	MRP
L600xW400xH150mm	7300

G - 286

	MRP
L600xW400xH150mm	7300

G - 287

	MRP
L600xW400xH150mm	6400

G - 315

	MRP
L455xW320xH135mm	7300

G - 351

	MRP
L455xW320xH135mm	5300

G - 356

	MRP
L455xW320xH135mm	7500

G - 363

	MRP
L480xW370xH135mm	7600

G - 370

	MRP
L410xW340xH145mm	5200

G - 379

	MRP
L500xW350xH130mm	9200

G - 384

	MRP
L600xW430xH135mm	9000

G - 385

	MRP
L600xW430xH135mm	12000

SINGLE BOWL (MATT)				
MODEL	OUTER DIMENSION	BOWL DIMENSION	SS202 MRP	SS304 MRP
H1	24"x18"x9"	22"x16"	5555/-	8555/-
H2	21"x18"x9"	19"x16"	5555/-	8555/-
H3	18"x16"x9"	16"x14"	5555/-	8555/-

Scratch Proof Lamination | Waste Pipe | Square Coupling | Basket | Single Box Packing

SINGLE BOWL (MATT)				
MODEL	OUTER DIMENSION	BOWL DIMENSION	SS202 MRP	SS304 MRP
H4	32"x18"x9"	30"x16"	9333/-	13300/-
H5	30"x18"x9"	28"x16"	9333/-	13300/-

Scratch Proof Lamination | Waste Pipe | Square Coupling | Basket | Single Box Packing

SINGLE BOWL (MATT)				
MODEL	OUTER DIMENSION	BOWL DIMENSION	SS202 MRP	SS304 MRP
H6	30"x20"x9"	28"x16"	10710/-	14010/-

Scratch Proof Lamination | Waste Pipe | Square Coupling | Basket | Single Box Packing

SINGLE BOWL WITH DRAIN BOARD (MATT)				
MODEL	OUTER DIMENSION	BOWL DIMENSION	SS202 MRP	SS304 MRP
H7	37"x18"x9"	17"x16"	15555/-	17777/-
H8	32"x18"x9"	17"x16"	9777/-	13600/-

Scratch Proof Lamination | Waste Pipe | Square Coupling | Basket | Single Box Packing

DOUBLE BOWL (MATT)

MODEL	OUTER DIMENSION	BOWL DIMENSION	SS202 MRP	SS304 MRP
H9	37"x18"x9"	17"x16"	15555/-	17777/-
H10	32"x18"x9"	14.5"x16"	9777/-	13600/-

Scratch Proof Lamination | Waste Pipe | Square Coupling | Basket | Single Box Packing

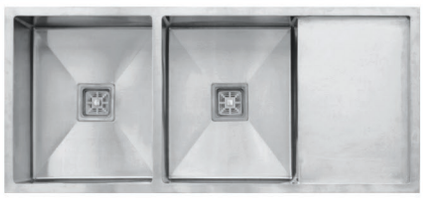

DOUBLE BOWL WITH DRAIN BOARD (MATT)

MODEL	OUTER DIMENSION	BOWL DIMENSION	SS202 MRP
H11	37"x18"x9"	14"x16" & 9"x16"	13200/-
H12	45"x20"x9"	16"x14.5"	15150/-

Scratch Proof Lamination | Waste Pipe | Square Coupling | Basket | Single Box Packing

GOLD

BLACK

ROSE GOLD

SINGLE BOWL (PVD COATING)

MODEL	OUTER DIMENSION	BOWL DIMENSION
H13 - GOLD	24"x18"x9"	22"x16"
H14 - ROSE GOLD	24"x18"x9"	22"x16"
H15 - BLACK	24"x18"x9"	22"x16"

Scratch Proof Lamination | Waste Pipe | Square Coupling | Basket | Single Box Packing

MODEL	OUTER DIMENSION	BOWL DIMENSION	SS304 MRP
H16	30"x18"x8"	28"x14"	28900/-

Waste Coupling | Glass Washer | Tray | Basket | Chopping Board | Liquid Dispenser

IH1 / IH2 / IH3

IH4

IH5

MODEL	OUTER DIMENSION	BOWL TYPE	FINISH	MRP
IH1	18"x16"x9"	SINGLE BOWL	MATT	3000/-
IH2	21"x18"x9"	SINGLE BOWL	MATT	3220/-
IH3	24"x18"x10"	SINGLE BOWL	MATT	3440/-
IH4	37"x18"x9"	DRAIN BOARD	MATT	8000/-
IH5	37"x18"x9"	DOUBLE BOWL	MATT	8220/-

Note : Imported Handmade Sinks are Subject to Frequent Price Changes.

Scratch Proof Lamination

Waste Pipe

Square Coupling

Basket

Single Box Packing

Marvel Sanitary wares

S. S. KITCHEN SINK (Mirror Finish)

	MODEL	OUTER DIMENSION	BOWL DIMENSION	MRP
MEDIUM/ SUPER BOWL	S1	12"x12"x6"	10"x10"	1110/-
	S2	12"x15"x6"	10"x13"	1170/-
	S3	14"x16"x6"	12"x14"	1230/-
	S4	16"x16"x7"	14"x14"	1350/-
	S5	16"x18"x7"	14"x16"	1160/-
	S6	18"x18"x7"	16"x16"	1410/-
	S7	24"x18"x7"	22"x16"	1610/-

Including Ceramic Coating & Scratch Coating

Scratch Proof Lamination

Coupling

	MODEL	OUTER DIMENSION	BOWL DIMENSION	MRP
HEAVY BOWL	S8	16"x18"x8"	14"x16"	1420/-
	S9	20"x17"x8"	18"x15"	1670/-
	S10	21"x18"x8"	18"x15"	1780/-
	S11	22"x18"x8"	20"x16"	1780/-
	S12	24"x18"x8"	22"x16"	1830/-
	S13	24"x18"x9"	22"x16"	2000/-

Including Ceramic Coating & Scratch Coating

Scratch Proof Lamination

Coupling

	MODEL	OUTER DIMENSION	BOWL DIMENSION	MRP
EXTRA HEAVY BOWL	S14	16"x18"x8"	14"x16"	1820/-
	S15	20"x17"x8"	18"x15"	2090/-
	S16	21"x18"x8"	18"x15"	2130/-
	S17	22"x18"x8"	20"x16"	2250/-
	S18	24"x18"x8"	22"x16"	2330/-
	S19	24"x18"x9"	22"x16"	2440/-

Including Ceramic Coating & Single Box Pack

Scratch Proof Lamination

Coupling

Single Box Packing

	MODEL	OUTER DIMENSION	BOWL DIMENSION	MRP
1 MM PREMIUM BOWL	S20	16"x18"x8"	14"x16"	2110/-
	S21	21"x18"x8"	18"x15"	2330/-
	S22	24"x18"x9"	22"x16"	3110/-

Including Ceramic Coating & Single Box Pack

Scratch Proof Lamination

Coupling

Single Box Packing

	MODEL	OUTER DIMENSION	BOWL DIMENSION	SS202 MRP	SS304 MRP
1 MM SQUARE BOWL (SS202 & SS304)	S23	16"x18"x8"	14"x16"	3500/-	4465/-
	S24	20"x17"x8"	18"x15"	4075/-	5120/-
	S25	21"x18"x8"	18"x15"	4160/-	5235/-
	S26	22"x18"x8"	20"x16"	4290/-	5685/-
	S27	24"x18"x9"	22"x16"	4455/-	6000/-

Including Ceramic Coating & Scratch Coating
& Single Box Pack

Scratch Proof Lamination

Ceramic Coating

Waste Pipe

Square Coupling

Basket

Single Box Packing

	MODEL	OUTER DIMENSION	BOWL DIMENSION	MRP
DRAIN BOARD 1mm	S28	32"x18"x8"	14"x16"	3065/-
	S29	37"x18"x8"	14"x16"	4110/-
	S30	45"x20"x9"	20"x16"	5330/-

	MODEL	OUTER DIMENSION	BOWL DIMENSION	MRP
DOUBLE BOWL 1mm	S31	37"x18"x8"	14"x16"	5860/-
	S32	45"x20"x9"	20"x16"	7330/-

SINGLE BOWL

Code	Size	Weight	MRP
Q1	18"x16"x8.5"	9 Kg. (Approx)	4000/-
Q2	21"x18"x9"	10.5 Kg. (Approx)	4000/-
Q3	24"x18"x9"	12 Kg. (Approx)	4000/-

SINGLE BOWL - 28"X19"
Code : Q4
Size : 28"x19"x8.5"
Weight : 13 Kg. (Approx)
MRP. : 8980/-

SINGLE BOWL - 31"X19"
Code : Q5
Size : 31"x19"x8.5"
Weight : 14 Kg. (Approx)
MRP. : 9900/-

DOUBLE BOWL - 31"X18"
Code : Q6
Size : 31"x18"x8.5"
Weight : 16 Kg. (Approx)
MRP. : 13200/-

DOUBLE BOWL - 34"X20"
Code : Q7
Size : 34"x19.5"x8.5"
Weight : 22 Kg. (Approx)
MRP. : 12210/-

DRAIN BOARD - 36"X18"
Code : Q8
Size : 36"x18"x8.5"
Weight : 18.5 Kg. (Approx)
MRP. : 9780/-

DOUBLE BOWL - 37"X18"
Code : Q9
Size : 37"x18"x8.5"
Weight : 22 Kg. (Approx)
MRP. : 11330/-

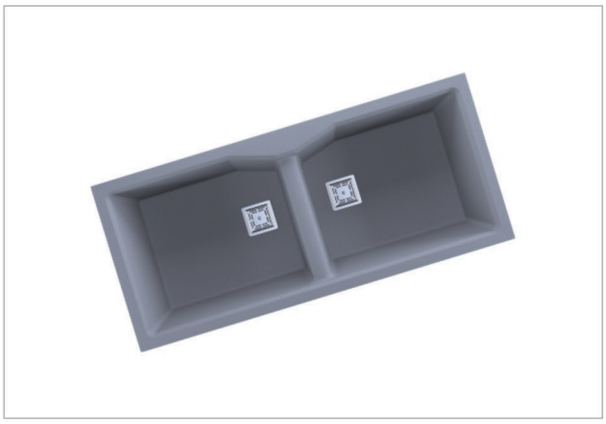

DOUBLE BOWL - 40"X18"
Code : Q10
Size : 40"x18"x8.5"
Weight : 21 Kg. (Approx)
MRP. : 13530/-

DOUBLE BOWL - 45"X20"
Code : Q11
Size : 45"x20"x8.5"
Weight : 30.5 Kg. (Approx)
MRP. : 16500/-

DOUBLE BOWL WITH DRAIN BOARD- 45"X20"
Code : Q12
Size : 45"x20"x8.5"
Weight : 21.5 Kg. (Approx)
MRP. : 19140/-

COLOUR AND SHADE

GRANITE SERIES

PEARL WHITE

PEARL GREY

PEARL IVORY

METALLIC SERIES

BLACK

COPPER BROWN

ICE WHITE

GREY STONE

Marvel
Sanitary wares

HOT & COLD
WATER APPLICATION

cPVC
PIPES & FITTINGS

Made of chlorinated polyvinyl chloride, MARVEL CPVC Pipes & Fittings are manufactured according ASTM D-2846 respectively. MARVEL CPVC Pipes & Fittings offer a long-lasting and cost-effective solution for hot and cold water in plumbing and potable Water application

Features and Benefits:

- Smooth continuous flow of water due to smooth inner surface
- Low thermal expansion & conductivity
- Easy to handle & installation
- Flame & smoke resistant
- Most cost – effective
- Chemical resistant

NOMINAL DIAMETER		OUTSIDE DIAMETER	SDR 11		SDR 13.5	
			Wall Thick	Working Pressure at 23°C & 82°C	Wall Thick	Working Pressure at 23°C & 82°C
(inch)	(mm)	(mm)	(mm)	(Kg/Cm²)	(mm)	(Kg/Cm²)
½"	15	15.8 - 16.0	1.7 - 2.2	28.1 - 7.0	1.4 - 1.9	22.6 - 5.6
¾"	20	22.1 - 22.3	2.0 - 2.5	28.1 - 7.0	1.7 - 2.2	22.6 - 5.6
1"	25	28.5 - 28.7	2.6 - 3.1	28.1 - 7.0	2.1 - 2.6	22.6 - 5.6
1¼"	32	34.8 - 35.0	3.2 - 3.7	28.1 - 7.0	2.6 - 3.1	22.6 - 5.6
1½"	40	41.2 - 41.4	3.8 - 4.3	28.1 - 7.0	3.1 - 3.6	22.6 - 5.6
2"	50	53.9 - 54.1	4.9 - 5.5	28.1 - 7.0	4.0 - 4.6	22.6 - 5.6

Marvel Sanitary wares

cPVC Pipe As Per ASTM D-2846

CPVC Pipes SDR - 13.5

Size (Inch.)	Size (MM)	Pack (3 Mtr.)	Pack (5 Mtr.)	Rate (Per Mtr.)
1/2"	15	90	75	60.00
3/4"	20	50	50	92.00
1"	25	35	30	145.00
1 1/4"	32	20	20	226.00
1 1/2"	40	15	15	317.00
2"	50	10	8	464.00

CPVC Pipes SDR - 11

Size (Inch.)	Size (MM)	Pack (3 Mtr.)	Pack (5 Mtr.)	Rate (Per Mtr.)
1/2"	15	90	75	69.00
3/4"	20	50	50	102.00
1"	25	35	30	174.00
1 1/4"	32	20	20	262.00
1 1/2"	40	15	15	369.00
2"	50	10	8	625.00

cPVC Fitting SDR-11 As Per ASTM D-2846

Coupler

Inch	mm	Packing	Total	Rate
1/2"	15	150x5	750	8.00
3/4"	20	70x10	700	8.00
1"	25	60x5	300	14.00
1 1/4"	32	30x6	180	31.00
1 1/2"	40	24x6	144	62.00
2"	50	14x5	70	118.00

Elbow 90°

Inch	mm	Packing	Total	Rate
1/2"	15	115x4	460	9.00
3/4"	20	75x5	375	12.00
1"	25	45x4	180	22.00
1 1/4"	32	20x6	120	52.00
1 1/2"	40	20x3	60	78.00
2"	50	8x4	32	182.00

Tee

Inch	mm	Packing	Total	Rate
1/2"	15	115x3	345	13.00
3/4"	20	60x4	240	16.00
1"	25	25x5	125	31.00
1 1/4"	32	15x5	75	67.00
1 1/2"	40	10x6	60	115.00
2"	50	5x4	20	260.00

End Cap

Inch	mm	Packing	Total	Rate
1/2"	15	220x6	1320	7.00
3/4"	20	100x5	500	9.00
1"	25	80x8	640	12.00
1 1/4"	32	60x5	300	22.00
1 1/2"	40	40x5	200	40.00
2"	50	24x5	120	89.00

FTA

Inch	mm	Packing	Total	Rate
1/2"	15	100x4	400	11.00
3/4"	20	80x6	480	13.00
1"	25	50x5	250	24.00
1 1/4"	32	25x6	150	52.00
1 1/2"	40	25x4	100	104.00
2"	50	15x4	60	162.00

MTA

Inch	mm	Packing	Total	Rate
1/2"	15	100x5	500	11.00
3/4"	20	100x6	600	11.00
1"	25	80x4	320	19.00
1 1/4"	32	35x5	175	38.00
1 1/2"	40	24x5	120	60.00
2"	50	15x4	60	116.00

Elbow 45°

Inch	mm	Packing	Total	Rate
1/2"	15	120x5	600	13.00
3/4"	20	110x5	550	16.00
1"	25	55x5	275	31.00

Union

Inch	mm	Packing	Total	Rate
1/2"	15	65x7	455	42.00
3/4"	20	35x6	210	58.00
1"	25	25x5	125	80.00
1 1/4"	32	20x5	100	124.00
1 1/2"	40	15x4	60	214.00
2"	50	8x3	24	365.00

Reducer Coupler

Inch	mm	Packing	Total	Rate
3/4"x1/2"	20x15	110x4	440	16.00
1"x1/2"	25x15	95x5	475	20.00
1"x3/4"	25x20	60x7	420	22.00
1 1/4"x3/4"	32x20	40x7	280	40.00
1 1/4"x1"	32x25	40x5	200	40.00
1 1/2"x3/4"	40x20	42x6	252	78.00
1 1/2"x1"	40x25	42x6	252	78.00
1 1/2"x1 1/4"	40x32	25x5	175	78.00
2"x3/4"	50x20	24x5	120	133.00
2"x1"	50x25	24x5	120	122.00
2"x1 1/4"	50x32	24x5	120	156.00
2"x1 1/2"	50x40	24x5	120	178.00

Reducer Bush

Inch	mm	Packing	Total	Rate
3/4"x1/2"	20x15	200x4	800	9.00
1"x1/2"	25x15	100x7	700	16.00
1"x3/4"	25x20	100x7	700	18.00
1 1/4"x1/2"	32x15	70x6	420	35.00
1 1/4"x3/4"	32x20	70x6	420	30.00
1 1/4"x1"	32x25	70x6	420	26.00
1 1/2"x1/2"	40x15	45x6	270	40.00
1 1/2"x3/4"	40x20	45x6	270	38.00
1 1/2"x1"	40x25	45x6	270	36.00
1 1/2"x1 1/4"	40x32	45x6	270	32.00
2"x1/2"	50x15	20x6	120	84.00
2"x3/4"	50x20	20x6	120	80.00
2"x1"	50x25	20x6	120	80.00
2"x1 1/4"	50x32	20x6	120	76.00
2"x1 1/2"	50x40	20x6	120	76.00

Marvel® Sanitary wares

Reducer Tee

Inch	mm	Packing	Total	Rate
3/4"x1/2"	20x15	65x5	325	27.00
1"x1/2"	25x15	45x4	180	36.00
1"x3/4"	25x20	35x5	175	42.00
1 1/4"x1/2"	32x15	20x4	80	64.00
1 1/4"x3/4"	32x20	20x4	80	68.00
1 1/4"x1"	32x25	20x4	80	82.00
1 1/2"x1/2"	40x15	14x6	84	140.00
1 1/2"x3/4"	40x20	14x5	70	150.00
1 1/2"x1"	40x25	15x4	60	160.00
1 1/2"x1 1/4"	40x32	10x6	60	170.00
2"x1/2"	50x15	7x5	35	270.00
2"x3/4"	50x20	7x4	28	284.00
2"x1"	50x25	6x5	30	294.00
2"x1 1/4"	50x32	6x5	30	315.00
2"x1 1/2"	50x40	5x5	25	335.00

Cross Tee

3/4"	20	27.00
1"	25	56.00

Reducer Elbow

3/4"x1/2"	20x15	100x5	500	16.00
1"x1/2"	25x15	55x5	275	32.00
1"x3/4"	25x20	45x5	225	36.00
1 1/4"x1"	32x25	25x5	125	46.00

Tank Connector

1/2"	15	45x6	270	40.00
3/4"	20	40x5	200	44.00
1"	25	20x6	120	66.00
1 1/4"	32	15x5	75	120.00
1 1/2"	40	12x4	48	160.00
2"	50	9x4	36	266.00

Ball Valve (Long Handel)

1/2"	15			140.00
3/4"	20	1x63	63	180.00
1"	25	1x36	36	290.00
1 1/4"	32	1x22	22	540.00
1 1/2"	40	1x13	13	860.00
2"	50	1x8	8	1360.00

Ball Valve

1/2"	15			130.00
3/4"	20	1x75	75	160.00
1"	25	1x45	45	260.00
1 1/4"	32	1x27	27	480.00
1 1/2"	40	1x16	16	780.00
2"	50	1x12	12	1180.00

Step Over Bend (fab.)

Inch	mm	Packing	Total	Rate
1/2"	15	180x1	180	40.00
3/4"	20	165x1	165	68.00
1"	25	85x1	85	110.00
1 1/4"	32	45x1	45	174.00
1 1/2"	40	35x1	35	240.00
2"	50	15x1	15	422.00

Long Bend 90° (fab.)

1/2"	15	160x1	160	40.00
3/4"	20	150x1	150	58.00
1"	25	85x1	85	89.00
1 1/4"	32	50x1	50	138.00
1 1/2"	40	30x1	30	192.00
2"	50	20x1	20	366.00

Step Over Bend

3/4"	20	110X1	110	80.00
1"	25	85X1	85	148.00

Reducer MTA

3/4"x1/2"	20x15	120x6	720	22.00

Reducer FTA

3/4"x1/2"	20x15	110x6	660	22.00

Tank Connector (Socket Type)

3/4"	20	45x6	270	48.00
1"	25	25x6	150	66.00
1 1/4"	32	20x4	80	106.00
1 1/2"	40	15x4	60	178.00
2"	50	9x4	36	288.00

Transaction Bush

1/2"	15	9.00
3/4"	20	11.00
1"	25	20.00
1 1/4"	32	40.00
1 1/2"	40	67.00
2"	50	133.00

Long Plug

1/2"	15	100x5	500	9.00

Marvel Sanitary wares

cPVC Brass Fitting

Brass Elbow 90°

Inch	mm	Packing	Total	Rate
1/2"	15	70x4	280	49.00
3/4"	20	40x6	240	72.00
1"	25	25x5	125	160.00
1 1/4"	32	17x5	85	380.00

Brass Tee

Inch	mm	Packing	Total	Rate
1/2"	15	75x3	225	70.00
3/4"	20	35x6	210	88.00
1"	25	20x6	120	188.00
1 1/4"	32	12x6	72	488.00

Brass Red. Elbow

3/4"x1/2"	20x15	50x6	300	50.00
1"x1/2"	25x15	40x5	200	68.00
1"x3/4"	25x20	30x6	180	92.00

Brass Red. Tee

3/4"x1/2"	20x15	40x6	240	65.00
1"x1/2"	25x15	30x5	150	95.00
1"x3/4"	25x20	30x5	150	135.00
1 1/4"x1/2"	32x15	20x4	80	172.00

Brass FTA

1/2"	15	80x4	320	80.00
3/4"	20	50x6	300	87.00
1"	25	30x6	180	125.00
1 1/4"	32	30x5	150	255.00
1 1/2"	40	18x5	90	311.00
2"	50	12x4	48	433.00

Brass MTA

1/2"	15	60x4	240	100.00
3/4"	20	50x5	250	118.00
1"	25	30x5	150	180.00
1 1/4"	32	15x6	90	433.00
1 1/2"	40	12x5	60	511.00
2"	50	9x4	36	788.00

Brass FTA (Hex)

3/4"	20	40x5	200	188.00
1"	25	30x4	120	298.00
1 1/4"	32			640.00

Brass MTA (Hex)

3/4"	20	30x4	120	150.00
1"	25	20x3	60	288.00
1 1/4"	32			622.00

Brass Red. FTA

3/4"x1/2"	20x15	50x9	450	56.00
1"x1/2"	25x15	60x6	360	62.00
1"x3/4"	25x20	55x5	275	84.00

Brass Red. MTA

3/4"x1/2"	20x15	50x8	400	78.00
1"x1/2"	25x15	50x6	300	98.00
1"x3/4"	25x20	35x6	210	144.00

Brass Red. FTA (Hex)

3/4"x1/2"	20x15	70x4	280	133.00
1"x1/2"	25x15			178.00

Brass Red. MTA (Hex)

3/4"x1/2"	20x15	70x4	280	106.00
1"x1/2"	25x15	40x4	160	148.00

Universal Mixer Adapter

3/4"x1/2"	20x15	37x1	37	305.00
1"x1/2"	25x15	31x1	31	360.00

Ball Valve With Brass Threaded

1"	25	460

Concealed Valve

3/4"	20	778.00
1"	25	844.00

Stop Valve

3/4"	20	428.00
1"	25	565.00

Marvel Sanitary wares

cPVC Accessories

Metal Clamp

Inch	mm	Packing	Total	Rate
1/2"	15	250x6	1500	4.00
3/4"	20	200x5	1000	6.00
1"	25	150x5	750	7.00
1 1/4"	32	140x5	700	8.00
1 1/2"	40	100x5	500	11.00
2"	50	70x5	350	13.00

Nail Clamp

Inch	mm	Packing	Total	Rate
1/2"	15	250x6	1500	3.00
3/4"	20	200x4	800	4.00
1"	25	150x5	750	6.00
1 1/4"	32	80x6	480	8.00
1 1/2"	40	60x5	300	10.00
2"	50	40x5	200	18.00

Solvent

59ml	Tin	1	24	118.00
118ml	Tin	1	24	171.00
237ml	Tin	1	24	302.00
473ml	Tin	1	12	590.00

P.T.F.E. Tape

10 Mtr.	Blue	10x25	250	28.00
10 Mtr.	Yellow	10x25	250	20.00
6 Mtr.	White	10x30	300	12.00

Installation Procedure

1. CUT PIPE

Cut Pipe Square. As joints are sealed at the base of the fitting socket. An angled cut may result in joint failure.

Acceptable tools include miter saw, mechanical cut o saw or wheel cutter. Wheel type cutters must employ a blade designed for plastics.

2. Remove Burr & Bevel

Remove all burr from inside and outside of pipe with a knife-edge, file or deburring tool. Chamfer (bevel) the end of the pipe 10°-15°

Remove surface dirt, grease or moisture with a clean dry cloth.

3. Dry Fit

With light pressure, pipe should go one third to one half of the way into the fitting socket Pipes and Fittings that are too tight or too loose should not be used.

4. Applicator

Use an applicator that is one half the pipe diameter.

Too large an applicator will force excessive cement into the inside of small diameter fittings. Too small an applicator will not apply sufficient cement to large diameter systems.

5. Solvent Cement

Apply a full even layer of cement to the outside of a pipe and medium layer of cement to the inside of a fitting.

6. Set And Cure

Solvent cement set and cure times are a function of Pipe size, temperature and relative humidity. Curing time is shorter for drier environments, Smaller sizes and higher temperatures.
It requires 10 to 20 minutes for perfect joint.

1

2

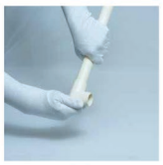
3

4

5

6

Marvel Sanitary wares

cPVC Pipes As Per ASTM F - 441

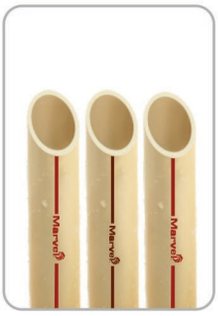

Inch	mm	Rate (Per Mtr.)
CPVC Pipes SCH - 40		
2 1/2"	65	880
3"	80	1130
CPVC Pipes SCH - 80		
2 1/2"	65	1210
3"	80	1620

cPVC Fitting SCH 80 As Per ASTM F - 439

Elbow	Inch	mm	Rate
	2 1/2"	65	280
	3"	80	422

FTA	Inch	mm	Rate
	2 1/2"	65	150
	3"	80	230

Coupler	Inch	mm	Rate
	2 1/2"	65	180
	3"	80	260

End Cap	Inch	mm	Rate
	2 1/2"	65	140
	3"	80	198

Flange	Inch	mm	Rate
	2 1/2"	65	570
	3"	80	760

Reducer Bush	Inch	mm	Rate
	2 1/2"x2"	65x50	118

Reducer Elbow	Inch	mm	Rate
	2 1/2"x2"	65x50	360

Tee	Inch	mm	Rate
	2 1/2"	65	370
	3"	80	580

MTA	Inch	mm	Rate
	2 1/2"	65	160
	3"	80	260

Tank Connector	Inch	mm	Rate
	2 1/2"	65	460
	3"	80	610

Brass FTA	Inch	mm	Rate
	2 1/2"	65	1220
	3"	80	1780

Brass MTA	Inch	mm	Rate
	2 1/2"	65	1550
	3"	80	1980

Reducer Coupler	Inch	mm	Rate
	2 1/2"x1 1/2"	65x40	200
	2 1/2"x2"	65x50	170
	3"x2"	80x50	280
	3"x2 1/2"	80x65	260

Reducer Tee	Inch	mm	Rate
	2 1/2"x2"	65x50	400
	3"x2"	80x50	750
	3"x2 1/2"	80x65	650

G-901
Bib Cock With Wall Flange
M.R.P. : 2400/-

G-902
Long Body Bib Cock With Wall Flange
M.R.P. : 2625/-

G-903
Pillar Cock
M.R.P. : 2825/-

G-906
Angle Cock
M.R.P. : 1525/-

G-907
Sink Cock
M.R.P. : 3950/-

G-908
Swan Neck
M.R.P. : 3925/-

G-909
Sink Mixer Wall Mounted
M.R.P. : 8575/-

G-910
2 Way Angle Cock
M.R.P. : 3475/-

G-911
2 Way Bib Cock
M.R.P. : 4000/-

G-912
2 in 1 Wall Mixer
M.R.P. : 11400/-

G-913
3 in 1 Wall Mixer
M.R.P. : 12475/-

G-917
Bath Tub Spout
M.R.P. : 2775/-

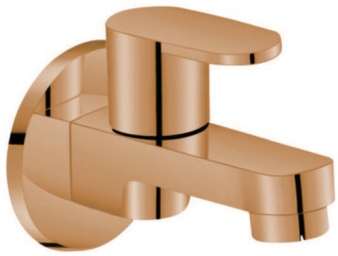

RG-901
Bib Cock With Wall Flange
M.R.P. : 2400/-

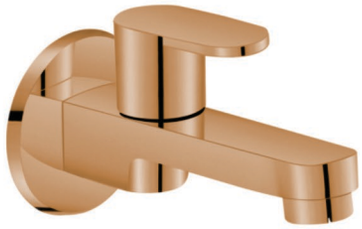

RG-902
Long Body Bib Cock With Wall Flange
M.R.P. : 2625/-

RG-903
Pillar Cock
M.R.P. : 2825/-

RG-906
Angle Cock
M.R.P. : 1525/-

RG-907
Sink Cock
M.R.P. : 3950/-

RG-908
Swan Neck
M.R.P. : 3925/-

RG-909
Sink Mixer Wall Mounted
M.R.P. : 8575/-

RG-910
2 Way Angle Cock
M.R.P. : 3475/-

RG-911
2 Way Bib Cock
M.R.P. : 4000/-

RG-912
2 in 1 Wall Mixer
M.R.P. : 11400/-

RG-913
3 in 1 Wall Mixer
M.R.P. : 12475/-

RG-917
Bath Tub Spout
M.R.P. : 2775/-

B-901
Bib Cock With Wall Flange
M.R.P. : 2875/-

B-902
Long Body Bib Cock With Wall Flange
M.R.P. : 3100/-

B-903
Pillar Cock
M.R.P. : 3450/-

B-906
Angle Cock
M.R.P. : 1825/-

B-907
Sink Cock
M.R.P. : 4600/-

B-908
Swan Neck
M.R.P. : 4600/-

B-909
Sink Mixer Wall Mounted
M.R.P. : 9800/-

B-910
2 Way Angle Cock
M.R.P. : 4075/-

B-911
2 Way Bib Cock
M.R.P. : 4725/-

B-912
2 in 1 Wall Mixer
M.R.P. : 13100/-

B-913
3 in 1 Wall Mixer
M.R.P. : 14375/-

B-917
Bath Tub Spout
M.R.P. : 3300/-

4001
Bib Cock
M.R.P. : 1225/-

4002
Long Body Bib Cock
M.R.P. : 1375/-

4003
Pillar Cock
M.R.P. : 1725/-

SP - 4003
Long Pillar Cock
M.R.P. : 2025/-

SP - 4004
Long Nose High Neck Pillar Cock
M.R.P. : 4125/-

4005
Single Lever Basin Mixer
M.R.P. : 4000/-

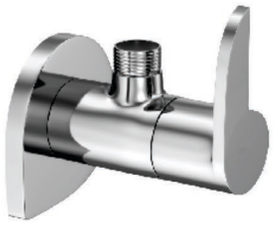

4006
Angle Cock
M.R.P. : 850/-

4007 - B
Sink Cock
M.R.P. : 2250/-

4008
Swan Neck
M.R.P. : 1950/-

4009 - WM
Sink Mixer Wall Mounted
M.R.P. : 5094/-

4012
2 in 1 Wall Mixer
Regular - **M.R.P. : 5500/-**
Heavy (20mm) - **M.R.P. : 6625/-**

4013
3 in 1 Wall Mixer
M.R.P. : 7500/-

4017
Bath Tub Spout
M.R.P. : 1250/-

4018
Bath Spout With
Button Attachment
M.R.P. : 1750/-

9001
Bib Cock With Wall Flange
M.R.P. : 1750/-

9002
Pillar Cock
M.R.P. : 2025/-

9003
Angular Stop Cock With Wall Flange
M.R.P. : 1375/-

9004
Bib Cock Long Body With Wall Flange
M.R.P. : 2000/-

9005
2 Way Bib Cock With Wall Flange
M.R.P. : 2565/-

9006
Sink Cock With Swinging Spout and Wall Flange (W/M)
M.R.P. : 2500/-

9007
Sink Cock With Swinging Spout (T/M)
M.R.P. : 2750/-

9008
Center Hole Basin Mixer With Swinging Spout (T/M)
M.R.P. : 5000/-

9009
Sink Mixer With Swinging Spout (W/M)
M.R.P. : 4875/-

9010
Wall Mixer Non Telephonic
M.R.P. : 4825/-

9011
Wall Mixer with bend for provision of Overhead Shower
M.R.P. : 8000/-

9012
Wall Mixer with Crutch for provision of head Shower
M.R.P. : 8200/-

9013
Wall Mixer 3 in 1 System With provision For Both Overhead & Head Shower
M.R.P. : 8750/-

9016
2 in 1 Angular Stop Cock With Wall Flange
M.R.P. : 2375/-

9017
6 Inch Single Lever Basin Mixer
M.R.P. : 4000/-

9018
Pillar Cock Extension Body
M.R.P. : 4375/-

9019
Bath Tub Spout With Wall Flange
M.R.P. : 1625/-

9020
Bath Tub Spout With Button Attachment For Telephonic Shower
M.R.P. : 2400/-

3101
Pillar Cock
M.R.P. : 2525/-

3102
Bib Cock with Wall Flange
M.R.P. : 2050/-

3103
Sink Cock with Swinging Spout
Table Mounted
M.R.P. : 2750/-

3104
Sink Cock with Swinging Spout
Wall Mounted
M.R.P. : 2550/-

3105
Angular Stop Cock with
Wall Flange
M.R.P. : 1350/-

3107-1
2 Way Bib Cock Single Handle
with Wall Flange
M.R.P. : 2525/-

3110
Sink Cock With Extended
Swinging Spout (T/M)
M.R.P. : 3375/-

3111
Sink Cock with Extended
Swinging Spout (W/M)
M.R.P. : 3125/-

3115
Wall Mixer with Wall Bend Pipe
M.R.P. : 7975/-

3117
Wall Mixer 3 in 1 with
Provision for Both Shower
M.R.P. : 8725/-

3120
2 Way Angular Stop Cock
M.R.P. : 2050/-

3124
Sink Mixer Long Swinging Spout
Wall Mounted
M.R.P. : 6050/-

3125
Long Body Bib Cock with
Wall Flange
M.R.P. : 2225/-

3126
Single Lever Basin Mixer
M.R.P. : 7175/-

3127
Single Lever Basin Mixer with
Extension Body
M.R.P. : 8825/-

3129
Pillar Cock Extension Body
M.R.P. : 3925/-

3132
Side Handle Single Lever
Sink Mixer with Braided Hose
M.R.P. : 8375/-

3140
Single Lever Sink Mixer with
Swinging Spout (W/M)
M.R.P. : 7702/-

6001
Bib Cock
M.R.P. : 915/-

6002
Pillar Cock
M.R.P. : 1025/-

SP-6002
Long Pillar Cock
M.R.P. : 2000/-

6003
Angle Cock
M.R.P. : 463/-

6004
Long Body Bib Cock
M.R.P. : 1065/-

6005
2 in 1 Bib Cock
M.R.P. : 1450/-

6006
Sink Cock
M.R.P. : 1450/-

6008
Swan Neck
M.R.P. : 1575/-

6010
Center Hole Table Mounted
M.R.P. : 3625/-

6011
Sink Mixer Wall Mounted
M.R.P. : 3750/-

6012
Wall Mixer Non Telephonic
M.R.P. : 4250/-

6018
2 Way Angle Cock
M.R.P. : 1450/-

6013
2 in 1 Wall Mixer
M.R.P. : 4375/-

6014
Fusion Heavy 2 in 1 Wall Mixer
M.R.P. : 5750/-

6015
3 in 1 Wall Mixer
M.R.P. : 4875/-

6016
Concealed Stop Cock
15mm - **M.R.P. : 1350/-**
20mm - **M.R.P. : 1450/-**

6017
Flush Cock
M.R.P. : 1833/-

6019
Washing Machine Bib Cock
M.R.P. : 825/-

6020
Flexible Sink Cock
Multi Flow
M.R.P. : 1625/-

6021
Flexible Sink Cock
M.R.P. : 1525/-

6022
Flexible Swan Neck
Multi Flow
M.R.P. : 1750/-

6023
Flexible Swan Neck
M.R.P. : 1650/-

6027
High Neck Pillar Cock
M.R.P. : 2435/-

6028
Garden Hose Bib Cock
M.R.P. : 825/-

913
3 in 1 Wall Mixer
M.R.P. : 5186/-

901
Bib Cock
M.R.P. : 1000/-

902
Long Body Bib Cock
M.R.P. : 1125/-

903
Pillar Cock
M.R.P. : 1266/-

SP - 903
Long Pillar Cock
M.R.P. : 2000/-

904
High Neck Pillar Cock
M.R.P. : 2375/-

904-Gold
High Neck Pillar Cock
M.R.P. : 5000/-

904-Rose Gold
High Neck Pillar Cock
M.R.P. : 5000/-

904-Black
High Neck Pillar Cock
M.R.P. : 5000/-

906
Angle Cock
M.R.P. : 725/-

907
Sink Cock
M.R.P. : 1875/-

908
Swan Neck
M.R.P. : 1875/-

909 - WM
Sink Mixer Wall Mounted
M.R.P. : 3750/-

909 - TM
Center Hole Table Mounted
M.R.P. : 3625/-

910
2 Way Angle Cock
M.R.P. : 1240/-

911
2 in 1 Bib Cock
M.R.P. : 1575/-

912
2 in 1 Wall Mixer
M.R.P. : 4625/-

914
2 in 1 Wall Mixer With Crunch
M.R.P. : 5000/-

917
Bath Tub Spout
M.R.P. : 1125/-

918
Bath Spout With
Button Attachment
M.R.P. : 1625/-

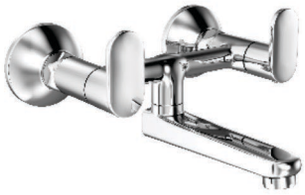

919
Wall Mixer Non Telephonic
M.R.P. : 4250/-

5001
Bib Cock With Wall Flange
M.R.P. : 900/-

5002
Pillar Cock
M.R.P. : 1025/-

5003
Angular Stop Cock With Wall Flange
M.R.P. : 415/-

5004
Bib Cock Long Body With Wall Flange
M.R.P. : 950/-

5005
2 Way Bib Cock With Wall Flange
M.R.P. : 1400/-

5006
Sink Cock With Swinging Spout With Wall Flange (W/M)
M.R.P. : 1450/-

5007
Sink Cock With Extended Swinging Spout With Wall Flange (W/M)
M.R.P. : 1625/-

5008
Sink Cock With Swinging Spout (T/M)
M.R.P. : 1575/-

5009
Sink Cock With Extended Swinging Spout (T/M)
M.R.P. : 1625/-

5010
Center Hole Basin Mixer With Swinging Spout (T/M)
M.R.P. : 3625/-

5011
Sink Mixer With Swinging Spout (W/M)
M.R.P. : 3750/-

5012
Wall Mixer Non Telephonic
M.R.P. : 4250/-

5013
Wall Mixer with bend for provision of Overhead Shower
Regular - **M.R.P. : 4125/-**
Heavy - **M.R.P. : 4375/-**

5014
Wall Mixer with Crutch For Provision of Head Shower
M.R.P. : 4375/-

5015
Wall Mixer 3 in 1 System Provision For Both Overhead & Head Shower
M.R.P. : 5186/-

5019
2 in 1 Angular Stop Cock With Wall Flange
M.R.P. : 1240/-

5020
Nozzle Bib Cock With Wall Flange
M.R.P. : 825/-

5021
Sink Cock With Swinging and Flexible Spout With Wall Flange (W/M)
M.R.P. : 1600/-

8001
Bib Cock With Wall Flange
M.R.P. : 1750/-

8002
Pillar Cock
M.R.P. : 2025/-

8003
Angular Stop Cock With
Wall Flange
M.R.P. : 1375/-

8004
Bib Cock Long Body With
Wall Flange
M.R.P. : 2000/-

8005
2 Way Bib Cock With Wall Flange
M.R.P. : 2000/-

8006
Sink Cock With Swinging Spout
and Wall Flange (W/M)
M.R.P. : 2500/-

8007
Sink Cock With
Swinging Spout (T/M)
M.R.P. : 2750/-

8008
Center Hole Basin Mixer With
Swinging Spout (T/M)
M.R.P. : 5000/-

8009
Sink Mixer With
Swinging Spout (W/M)
M.R.P. : 4875/-

8010
Wall Mixer Non Telephonic
M.R.P. : 4825/-

8011
2 in 1 Angular Stop Cock
With Wall Flange
M.R.P. : 2375/-

8012
Wall Mixer With bend for
Provision of Overhead Shower
M.R.P. : 8000/-

8013
Wall Mixer 3 in 1 System With
Provision For Both Overhead &
Head Shower
M.R.P. : 8750/-

8014
Pillar Cock Extension Body
M.R.P. : 4375/-

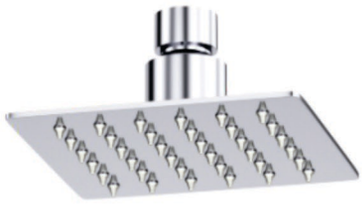

29001
Square Ultra Slim 4x4 (S.S. 304 Grade)
M.R.P. : 625/-

29002
Square Ultra Slim 6x6 (S.S. 304 Grade)
M.R.P. : 900/-

29003
Square Ultra Slim 8x8 (S.S. 304 Grade)
M.R.P. : 1300/-

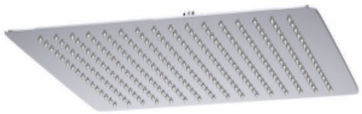

29005
Square Ultra Slim 12x12 (S.S. 304 Grade)
M.R.P. : 2274/-

29009
Sandwich Shower 4x4 (S.S. 304 Grade)
M.R.P. : 725/-

29010
Sandwich Shower 6x6 (S.S. 304 Grade)
M.R.P. : 1000/-

29011
Sandwich Shower 8x8 (S.S. 304 Grade)
M.R.P. : 1200/-

29012
Leaf Shower 4x4
M.R.P. : 375/-

29013
Classic Shower
M.R.P. : 312/-

29014
Platina Hand Shower
M.R.P. : 1125/-

29016
Square Arm 9" - S.S.
M.R.P. : 338/-

29017
Square Arm 12" - S.S.
M.R.P. : 450/-

29018
Square Arm 15" - S.S.
M.R.P. : 562/-

29019
Square Arm 18" - S.S.
M.R.P. : 700/-

29020
Round Arm 9" - S.S.
M.R.P. : 338/-

29021
Round Arm 12" - S.S.
M.R.P. : 450/-

29022
Round Arm 15" - S.S.
M.R.P. : 562/-

29023
HF Round (ABS C. P.)
M.R.P. : 613/-

4818
Shower Tube Heavy (S.S.)
1.5 mtr.
M.R.P. : 378/-

4821
Brass Waste Coupling
Full Thread 3"
M.R.P. : 375/-

4823
S.S. Waste Coupling
Full Thread 3"
M.R.P. : 215/-

4825
Pop-up Waste Coupling
Full Thread 3"
M.R.P. : 800/-

4826
Pop-up Waste Coupling
Full Thread 6"
M.R.P. : 1190/-

White Waste Coupling Popup
Full Thread 5"
M.R.P. : 1560/-

Gold Waste Coupling Popup
Full Thread 5"
M.R.P. : 1560/-

Rose Gold Waste Coupling Popup
Full Thread 5"
M.R.P. : 1560/-

Black Matt Waste Coupling Popup
Full Thread 5"
M.R.P. : 1560/-

Extension Nipple - Brass

Code	Size	M.R.P.
4827	1"	95/-
4828	1.5"	143/-
4829	2"	190/-
4831	3"	290/-

4832
Hex Nipple - Brass
M.R.P. : 95/-

4833
Bracket For Hand Shower
ABS
M.R.P. : 70/-

4838
Rack Bolt 16mm With Cap
M.R.P. : 875/-

4839
Rack Bolt 10mm Screw
M.R.P. : 150/-

4840
Bottle Trap 6" Pipe
M.R.P. : 1625/-

4845
Connection Pipe 2 ft.
M.R.P. : 215/-

SA PLAIN (S.S. 304)
6x6 - M.R.P. : 386/-
5x5 - M.R.P. : 300/-

SA HOLE (S.S. 304)
6x6 - M.R.P. : 500/-
5x5 - M.R.P. : 357/-

SC PLAIN (S.S. 304)
6x6 - M.R.P. : 386/-
5x5 - M.R.P. : 300/-

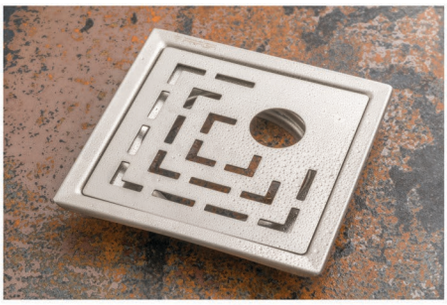

SC HOLE (S.S. 304)
6x6 - M.R.P. : 500/-
5x5 - M.R.P. : 357/-

SC PLAIN GOLD
6x6 - M.R.P. : 1320/-
5x5 - M.R.P. : 1000/-

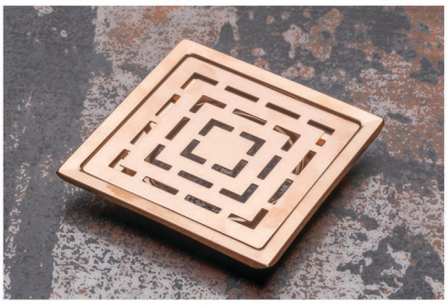

SC PLAIN ROSE GOLD
6x6 - M.R.P. : 1320/-
5x5 - M.R.P. : 1000/-

SC PLAIN BLACK
6x6 - M.R.P. : 1535/-
5x5 - M.R.P. : 1170/-

SCD CAPSULE
12" - M.R.P. : 1886/-
18" - M.R.P. : 2830/-
24" - M.R.P. : 3772/-

SCD TILE INCERT
12" - M.R.P. : 1886/-
18" - M.R.P. : 2830/-
24" - M.R.P. : 3772/-

SCD WAVE
12" - M.R.P. : 1886/-
18" - M.R.P. : 2830/-
24" - M.R.P. : 3772/-

Towel Rack
M.R.P. : 4562/-

Towel Rod
M.R.P. : 1750/-

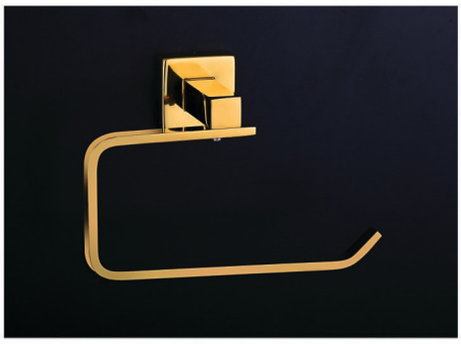

Towel Ring
M.R.P. : 1341/-

Soap Dish
M.R.P. : 1076/-

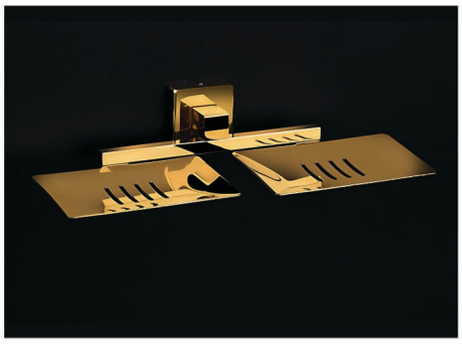

Double Soap Dish
M.R.P. : 1971/-

Robe Hook
M.R.P. : 753/-

Liquid Dispenser
M.R.P. : 1700/-

Tissue Paper Holder
M.R.P. : 1715/-

Tumbler Holder
M.R.P. : 1247/-

Soap Dish with Tumbler Holder
M.R.P. : 2176/-

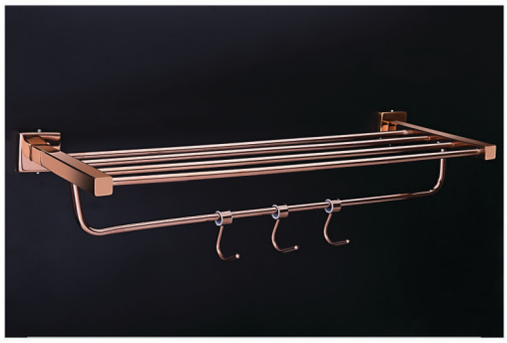

Towel Rack
M.R.P. : 4562/-

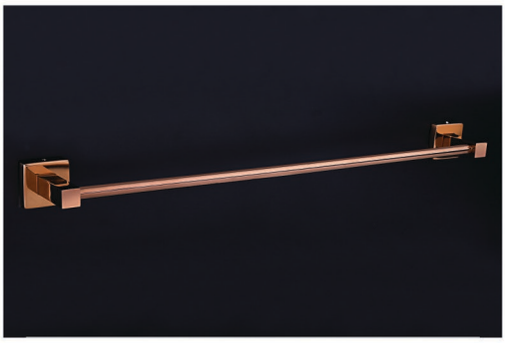

Towel Rod
M.R.P. : 1750/-

Towel Ring
M.R.P. : 1341/-

Soap Dish
M.R.P. : 1076/-

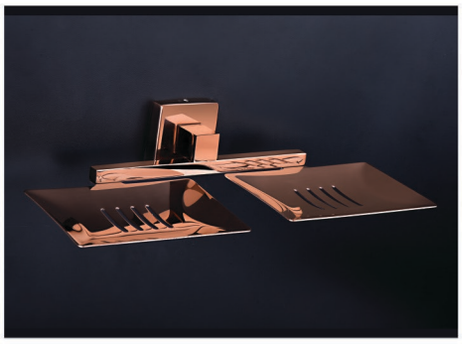

Double Soap Dish
M.R.P. : 1971/-

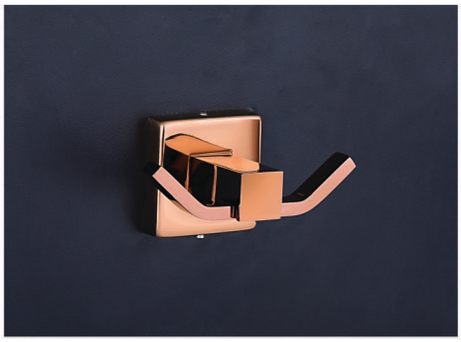

Robe Hook
M.R.P. : 753/-

Liquid Dispenser
M.R.P. : 1700/-

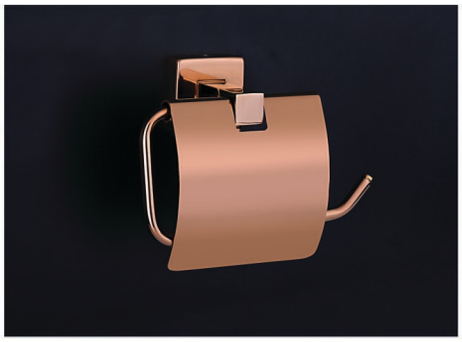

Tissue Paper Holder
M.R.P. : 1715/-

Tumbler Holder
M.R.P. : 1247/-

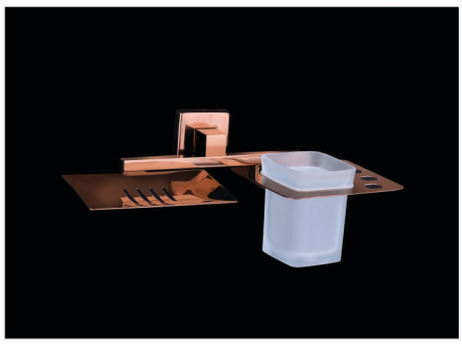

Soap Dish with Tumbler Holder
M.R.P. : 2176/-

Towel Rack
M.R.P. : 6679/-

Towel Rod
M.R.P. : 2280/-

Towel Ring
M.R.P. : 1724/-

Soap Dish
M.R.P. : 1459/-

Double Soap Dish
M.R.P. : 2706/-

Robe Hook
M.R.P. : 915/-

Liquid Dispenser
M.R.P. : 1920/-

Tissue Paper Holder
M.R.P. : 2259/-

Tumbler Holder
M.R.P. : 1629/-

Soap Dish with Tumbler Holder
M.R.P. : 2912/-

EA 1901
Towel Rack
24" - M.R.P. : 2430/-
18" - M.R.P. : 2201/-

EA 1903
Towel Rod
24" - M.R.P. : 1152/-
18" - M.R.P. : 1131/-

EA 1906
Towel Ring
M.R.P. : 875/-

EA 1907
Soap Dish
M.R.P. : 618/-

EA 1908
Double Soap Dish
M.R.P. : 1000/-

EA 1911
Robe Hook
M.R.P. : 530/-

EA 1912
Liquid Dispenser
M.R.P. : 1100/-

EA 1913
Tissue Paper Holder
M.R.P. : 900/-

EA 1916 S
Tumbler
M.R.P. : 730/-

EA 1919
Soap Dish with Tumbler
M.R.P. : 1200/-

*Available in Gold, Rose Gold & PVD Black

RO 1201
Soap Dish
M.R.P. : 435/-

RO 1202
Towel Ring
M.R.P. : 457/-

RO 1203
Towel Rod
M.R.P. : 617/-

RO 1204
Tumbler
M.R.P. : 583/-

RO 1205
Robe Hook
M.R.P. : 302/-

RO 1206
Double Soap Dish
M.R.P. : 758/-

RO 1207
Liquid Dispenser
M.R.P. : 657/-

RO 1208
Soap Dish with Tumbler
M.R.P. : 932/-

RO 1209
Towel Rack
M.R.P. : 1690/-

RO 1210
Tissue Paper Holder
M.R.P. : 650/-

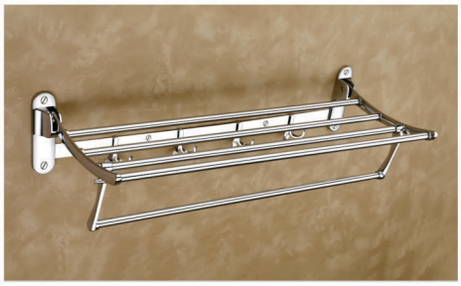

SP 2001
Towel Rack
M.R.P. : 1707/-

SP 2002
Towel Rack
M.R.P. : 1830/-

SP 2003
Towel Rod
M.R.P. : 360/-

SP 2004
Towel Rod
M.R.P. : 350/-

SP 2005
Towel Rack
M.R.P. : 592/-

SP 2006
Towel Rack
M.R.P. : 1175/-

MIRROR

Frameless Beveled Mirror
18"x15" - **M.R.P. : 675/-**
24"x18" - **M.R.P. : 950/-**

Frameless Beveled Mirror
18"x15" - **M.R.P. : 675/-**
24"x18" - **M.R.P. : 950/-**

Frameless Beveled Mirror
18"x15" - **M.R.P. : 675/-**
24"x18" - **M.R.P. : 950/-**

3 Colour LED Mirror
24"x18" - **M.R.P. : 3440/-**

FRP MANHOLE COVER
(Fibre Reinforced Plastic)

Size	Weight (Kgs.)	MRP 5 Ton Capacity	MRP 10 Ton Capacity
10x10	2.1	670	-
12x12	3.6	760	-
12x18	4.75	1120	-
15x15	4.8	1120	-
18x18	7.5	1450	2500
24x18	10.7	2060	-
21x21	11	2120	-
24x24	14.8	2340	4560
26x26	18	3200	-
28x28	26	4230	5780
30x30	32	4890	7000
36x24	23	7000	-
36x36	47.5	10450	-
24x30	18	4780	-
24x12	6.7	1670	-
Gully Cover with Frame - 10x10	2.1	670	-
Gully Cover with Frame - 12x12	3.6	670	-

NOTE: Locking type available at Rs. 80/- extra per piece.

Warranty details for MARVEL SANITARYWARES Products:

PRODUCT CATEGORY	NAME OF THE PRODUCT OR PART	WARRANTY PERIOD
Sanitarywares	Ceramic Body (EWC's, Wash Basins, Urinals, Pedestals and Cisterns etc all ceramic products.)	11 Years
	Plastic Cisterns including syphone and Ball valves	2 Years
	PP Seat Covers and UF Seat Covers	1 Year
	Soft Close Mechanisms	6 Months
	Syphone and Ball Valve	3 Years
	Imported and HD Series Table Tops	No Warranty
	Misc Rubber Parts, Connection pipe Springs, Seat cover hinges and Plastic items	No Warranty
Kitchen Sinks	Steel Sinks	5 Years
	Indian Handmade Sinks	5 Years
	Accessories of Indian Handmade sink	1 Year
	Quartz Kitchen Sinks	2 Years
	Sink couplings	No Warranty
	Imported Handmade Sinks	No Warranty
Bath Fittings	All Chrome Plated Faucets - on Body and surface	7 Years
	Showers Stainless Steel	2 Years
	Showers Platsic / ABS	1 Year
	Health Faucets	1 Year
	Spindles	6 Months
	Extension Nipples, Waste coupling, Tubes and shower rods	No Warranty
	Silicon Flexible sink spouts	No Warranty
CPVC Pipes and Fittings	CPVC Pipes and Fittings	5 Years
Bath Accessories	Towel Rods and Accessories	2 Years
Mirrors	All Mirrors	6 Months
FRP Manhole covers	All FRP Manhole covers	1 Year

- The Warranty is applicable from the date of purchase.
- The customer must produce GST invoice to claim warranty. In case the purchase has been done by the developer, the possession letter will be treated as equivalent of Invoice.
- The company/seller is not liable to pay for any civil or construction work required during installation of new / replaced products
- The Company/Seller neither assumes not authorises any person to assume for any other obligation or liability in connection with sale of any product
- Customer and Seller agrees that customer's sole remedy for any defects in goods shall be limited to the replacement of the product.

Marvel®
Sanitary wares

SEEMA SANITATION

Distributor Of Marvel Sanitary ware

Gowramma Complex, Next to M.S. Ramaiah North City,
Nagawara-Thanisandra Main Road, SRK Nagar Post,
Bengaluru - 560077.
Mo. No. : +91 81474 04847
E-mail : seemasanitation@gmail.com | Web : www.marvelsanitarywares.in

Download Our
App from Playstore