Mingzat Type Sample

Basic Latin:

! " # $ % & ' ( ) * + , - . / 0 1 2 3 4 5 6 7 8 9 : ; < = > ?

@ A B C D E F G H I J K L M N O P Q R S T U V W X Y Z [\ ]

^ _ ` a b c d e f g h i j k l m n o p q r s t u v w x y z { | } ~

Latin-1 Supplement:

¡ ¢ £ ¤ ¥ ¦ § ¨ © ª « ¬ ® ¯ ° ± ² ³ ´ µ ¶ · ¸ ¹ º » ¼ ½ ¾ ¿ À Á

Â Ã Ä Å Æ Ç È É Ê Ë Ì Í Î Ï Ð Ñ Ò Ó Ô Õ Ö × Ø Ù Ú Û Ü Ý Þ

ß à á â ã ä å æ ç è é ê ë ì í î ï ð ñ ò ó ô õ ö ÷ ø ù ú û ü ý þ ÿ

Latin Extended-A:

ı Œ œ Š š Ÿ Ž ž

Latin Extended-B:

ƒ

Spacing Modifier Letters:

ˆ ˇ ˘ ˙ ˚ ˛ ˜ ˝

Combining Diacritical Marks:

CGJ

Greek and Coptic:

π

Lepcha

Consonants

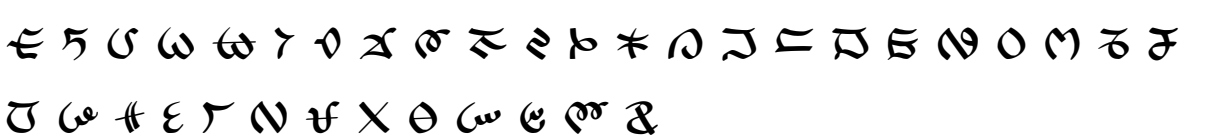

Subjoined consonants

◌𑄴 ◌𑄵

Dependent vowels

◌𑄰 ◌𑄱 ◌𑄲 ◌𑄳 ◌𑄴 ◌𑄵 ◌𑄶

Consonant signs

◌𑄀 ◌𑄁 ◌𑄂 ◌𑄃 ◌𑄄 ◌𑄅 ◌𑄆 ◌𑄇 ◌𑄈

Various signs

◌𑄳 ◌𑄷

Punctuation

𑄉 𑄊 𑄋 𑄌 𑄍

Digits

𑄶 𑄷 𑄸 𑄹 𑄺 𑄻 𑄼 𑄽 𑄾 𑄿

Additional letters

𑄐 𑄑 𑄒

General Punctuation:

NQSP MQSP ENSP EMSP 3/MSP 4/MSP 6/MSP FSP PSP THSP HSP

ZWS ZWNJ ZWJ LRM RLM – - — – — ‒ ‘ ’ , “ ” „ † ‡ • … ·

LSEP PSEP LRE RLE PDF LRO RLO NNBSP ‰ ‹ › / WJ

Currency Symbols Letterlike Symbols & Geometric Shapes

€ ™ Ω ∂ Δ ∏ ∑ · √ ∞ ∫ ≈ ≠ ≤ ≥ ␣ ◊ ◌

Alphabetic Presentation Forms

fi fl

Variation Selectors

VS-1 – VS-16

Arabic Presentation Forms-B

ZWNBS

Specials

OBJ ◆

Rendering

Subjoined consonants (conjuncts)

Dependent vowels

1c26 (right)

1c27 (left)

1c28 (left)

1c29 (left)

1c2a (right)

1c2b (right)

1c2c (below)

Consonant signs

1C2D K (above)

1C2E M (above)

1C2F L (above)

1C30 N (above)

1C31 P (above)

1C32 R (above)

1C33 T (above)

1C34 Nyin-do (left)

1C35 (left)

Various signs

1C37 Ran (above)

Dependent vowels + Consonant signs

1c26 (right) 1c2d (above)

1c27 (left) 1c2d (above)

1c28 (left) 1c2d (above)

1c29 (left) 1c2d (above)

1c2a (right) 1c2d (above)

1c2b (right) 1c2d (above)

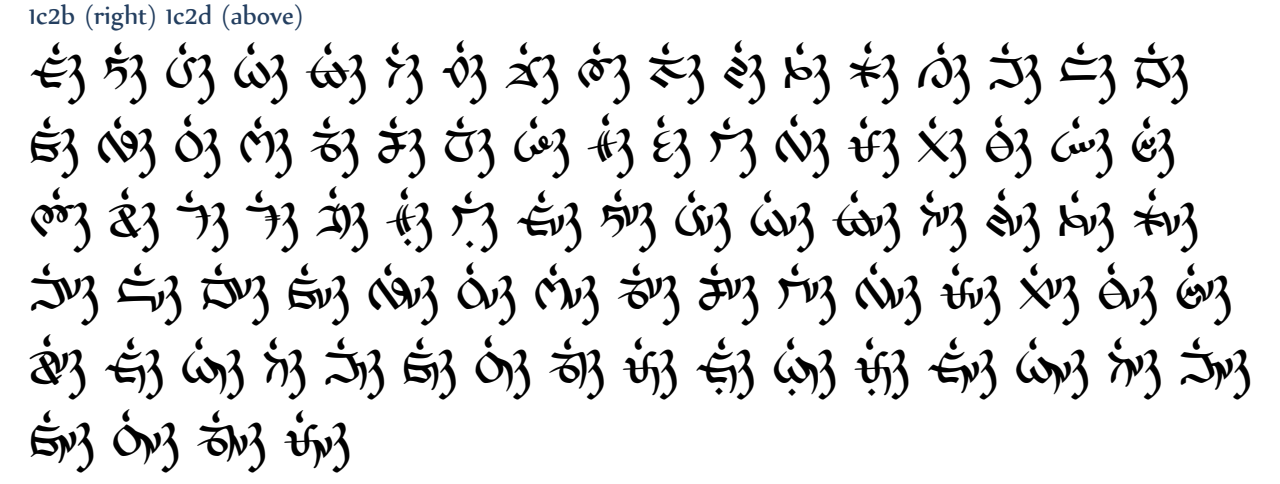

1c2c (below) 1c2d (above)

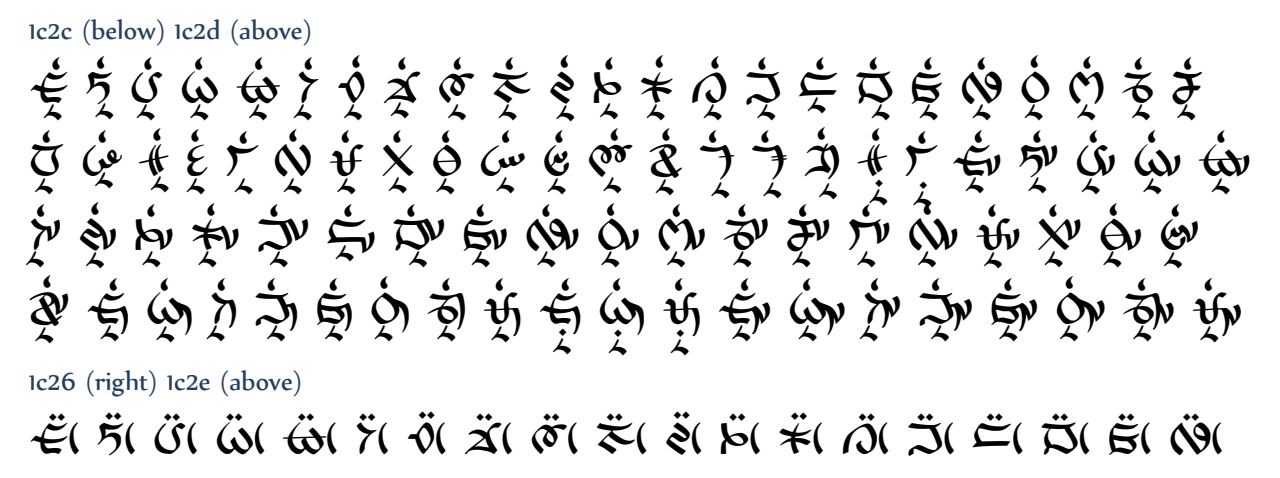

1c26 (right) 1c2e (above)

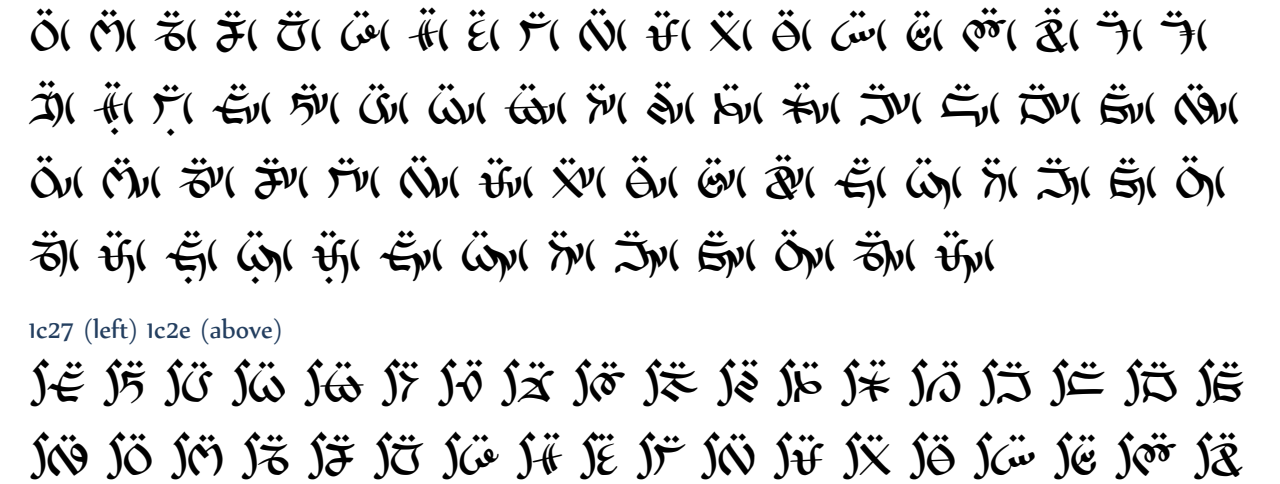

1c27 (left) 1c2e (above)

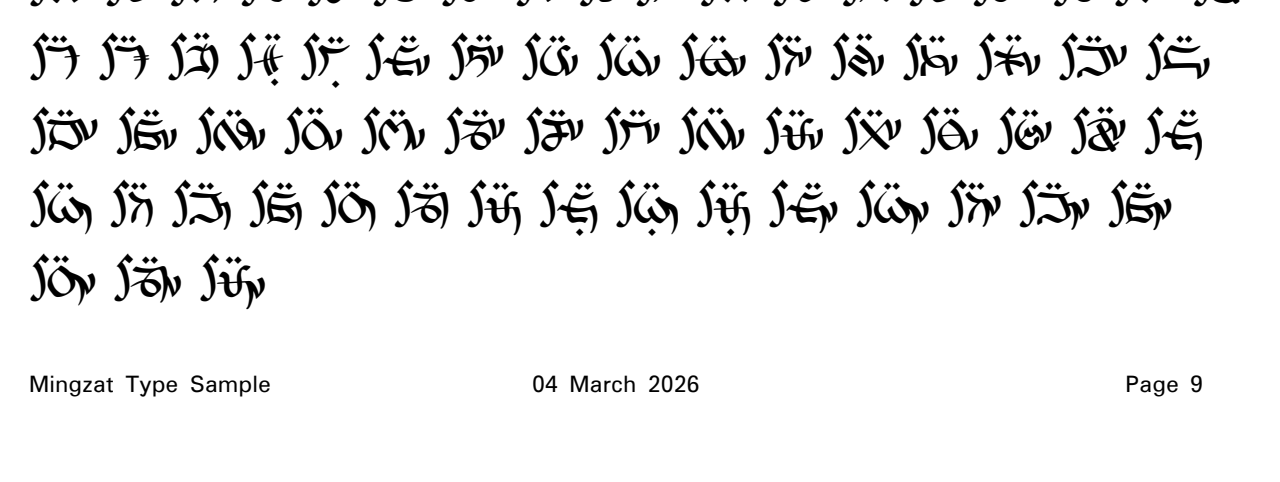

1c28 (left) 1c2e (above)

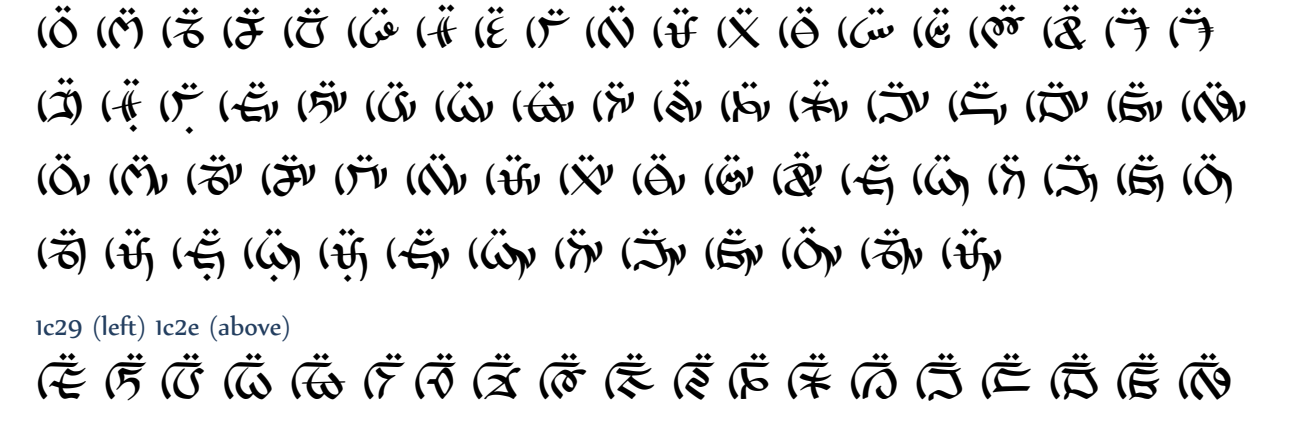

1c29 (left) 1c2e (above)

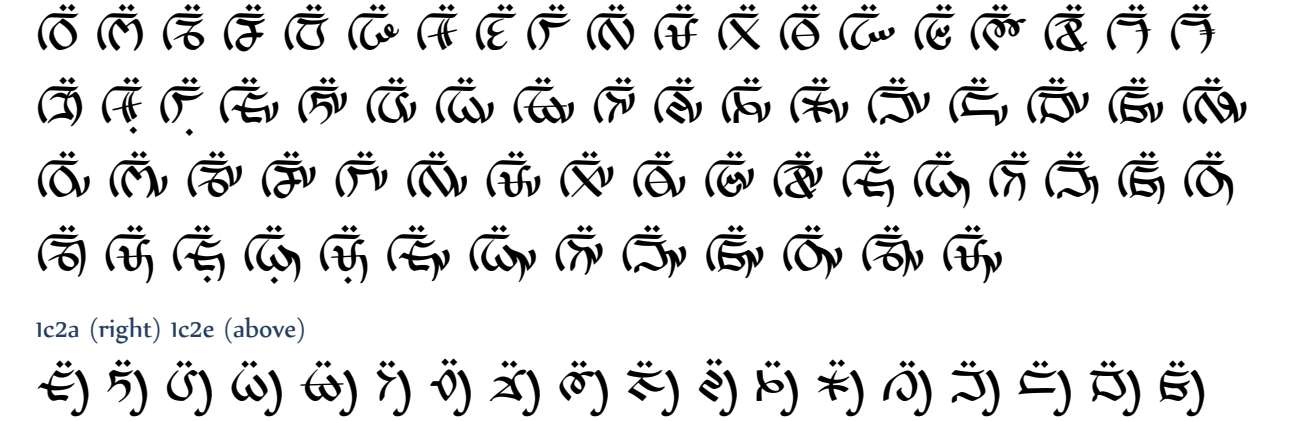

1c2a (right) 1c2e (above)

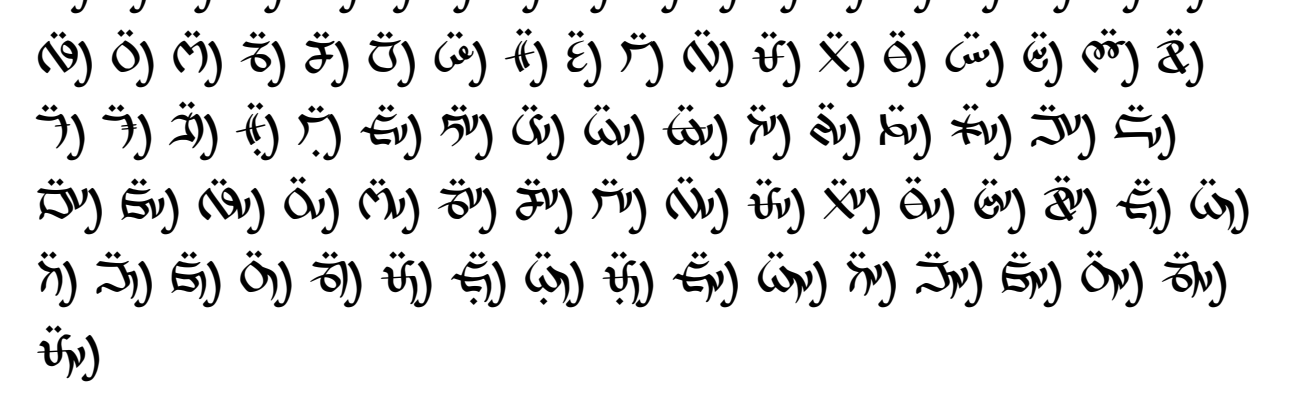

1c2b (right) 1c2e (above)

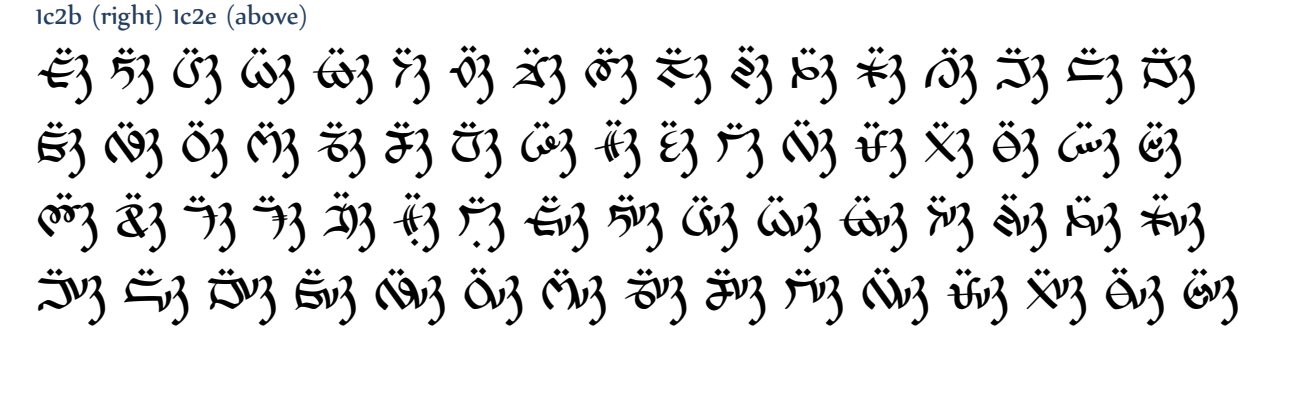

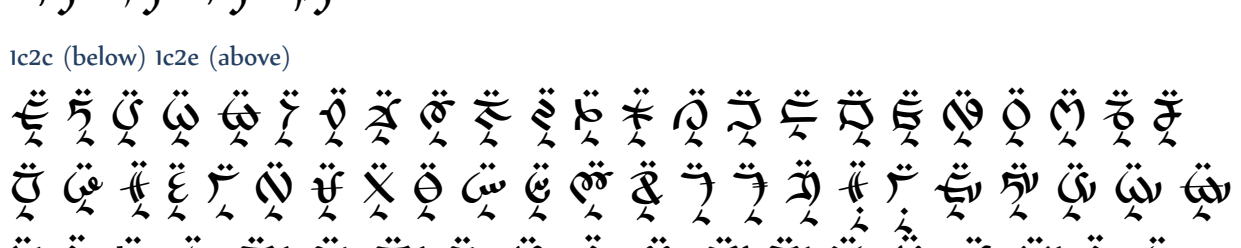

1c2c (below) 1c2e (above)

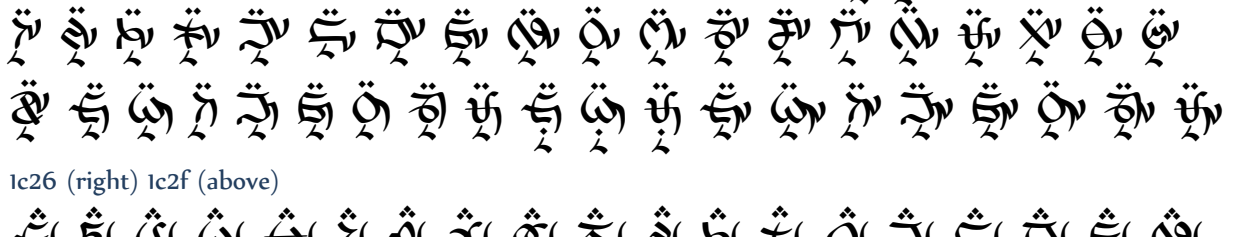

1c26 (right) 1c2f (above)

1c27 (left) 1c2f (above)

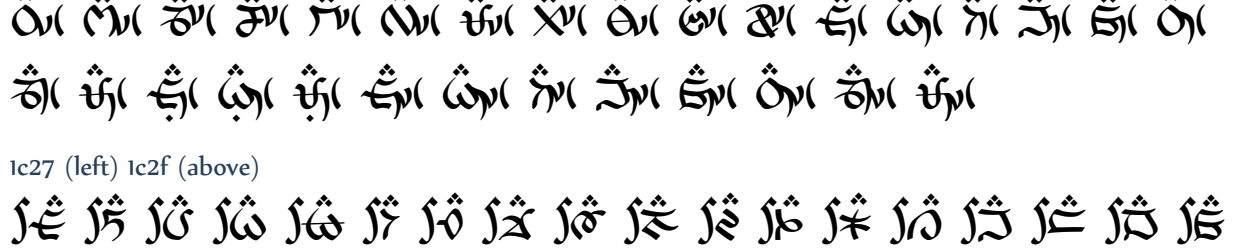

1c28 (left) 1c2f (above)

1c29 (left) 1c2f (above)

1c2a (right) 1c2f (above)

1c2b (right) 1c2f (above)

1c2c (below) 1c2f (above)

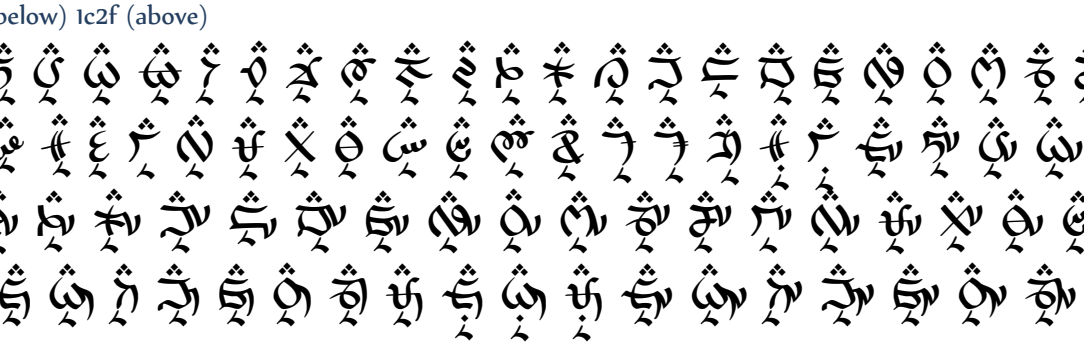

1c26 (right) 1c30 (above)

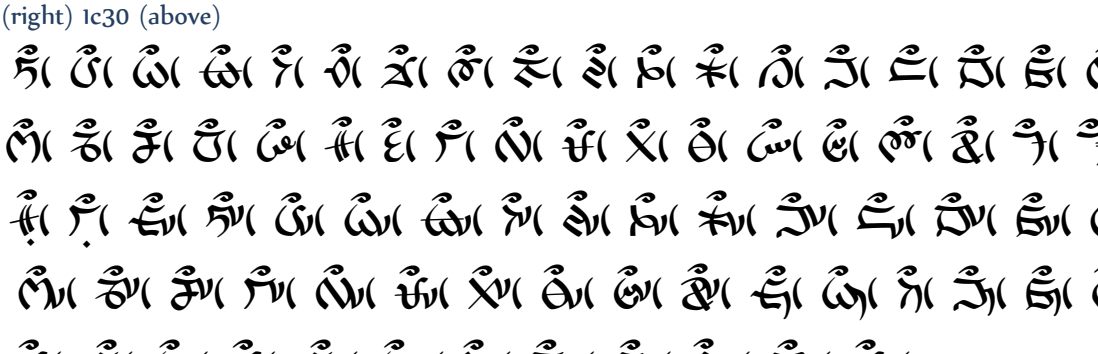

1c27 (left) 1c30 (above)

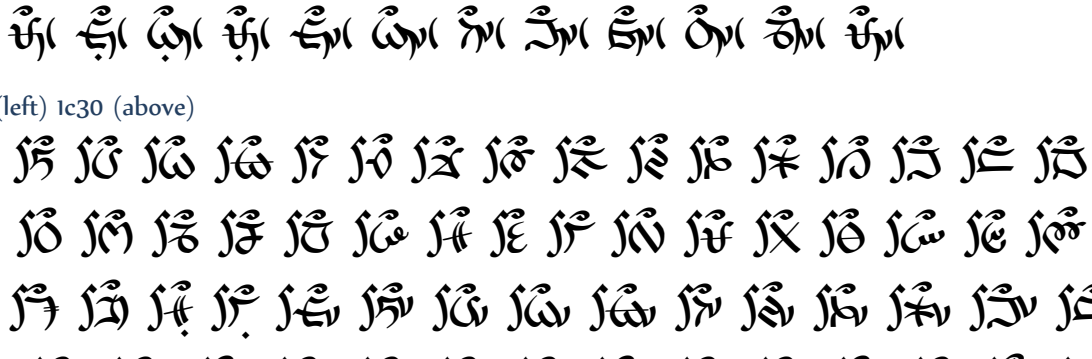

1c28 (left) 1c30 (above)

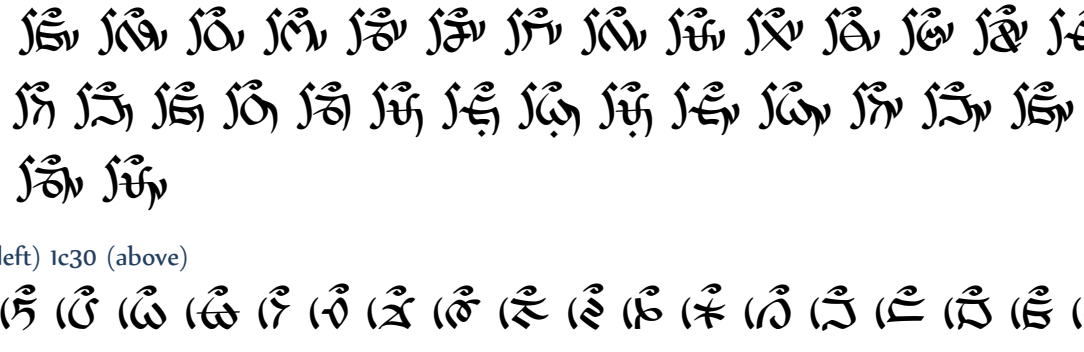

1c29 (left) 1c30 (above)

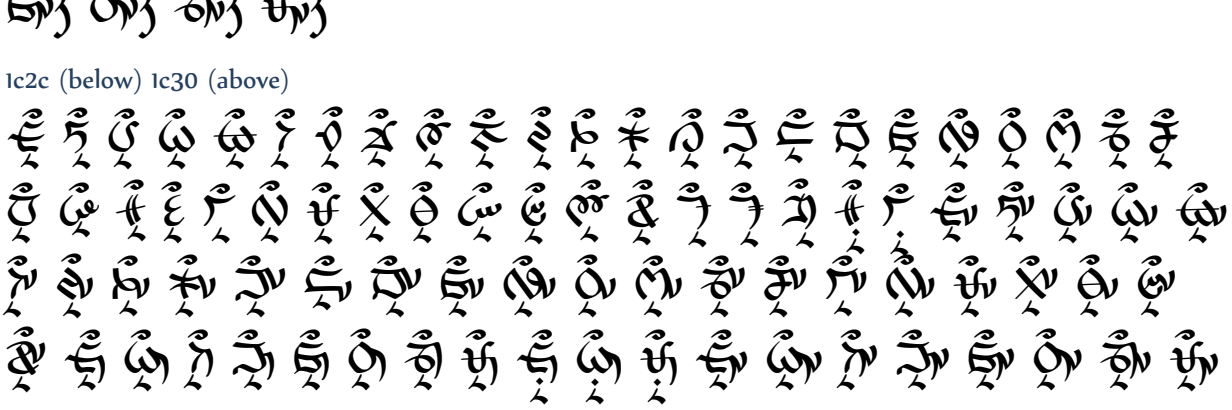

1c2a (right) 1c30 (above)

1c2b (right) 1c30 (above)

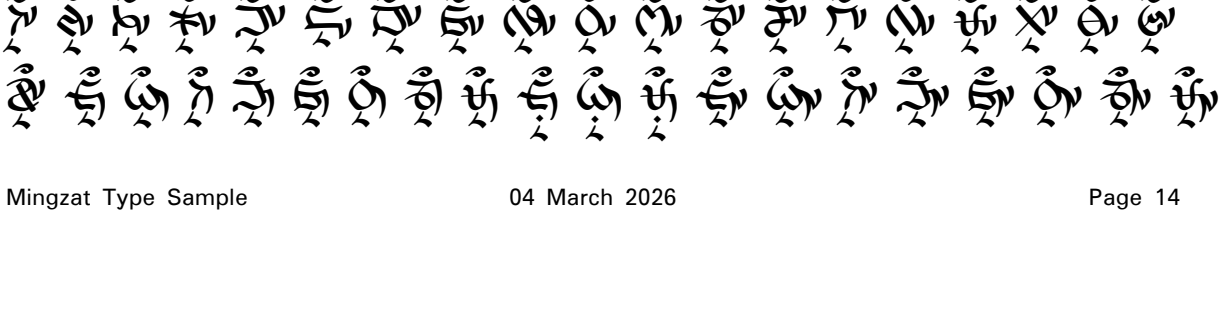

1c2c (below) 1c30 (above)

1c26 (right) 1c31 (above)

1c27 (left) 1c31 (above)

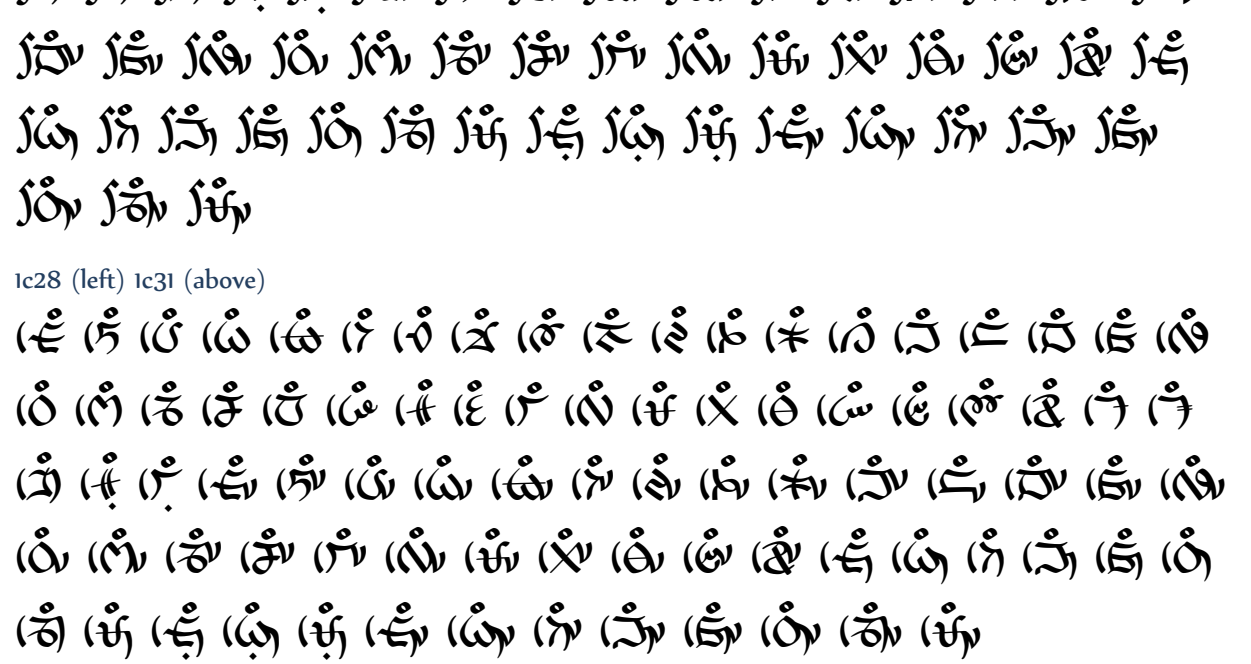

1c28 (left) 1c31 (above)

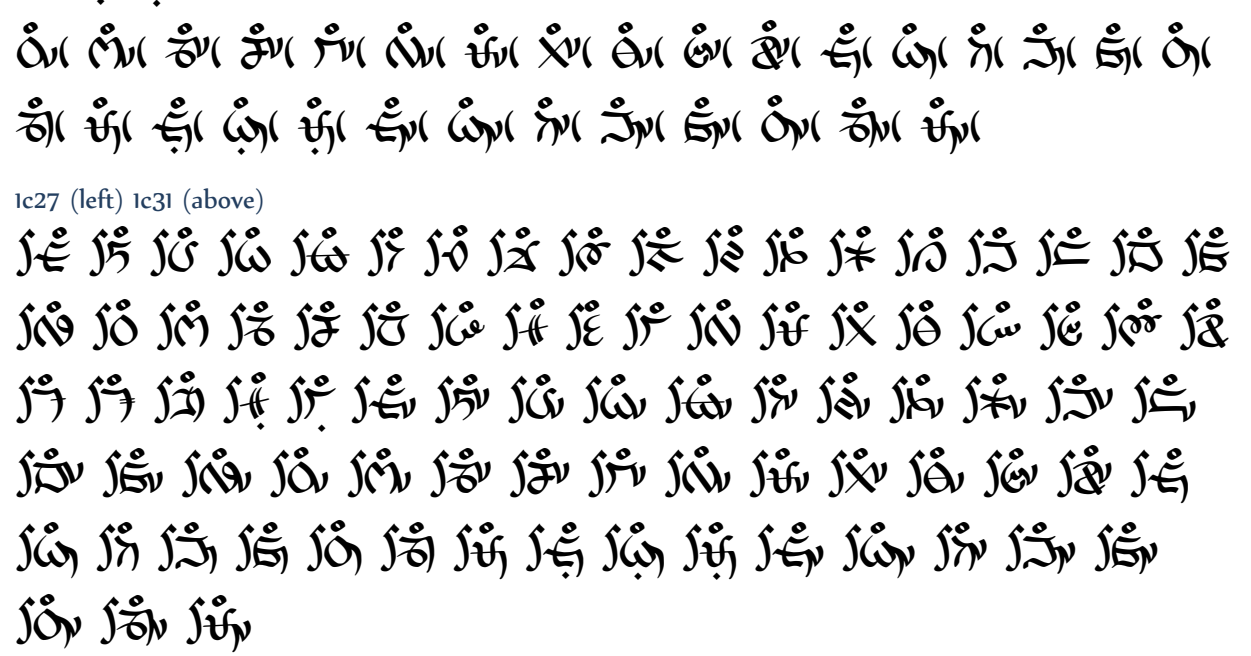

1c29 (left) 1c31 (above)

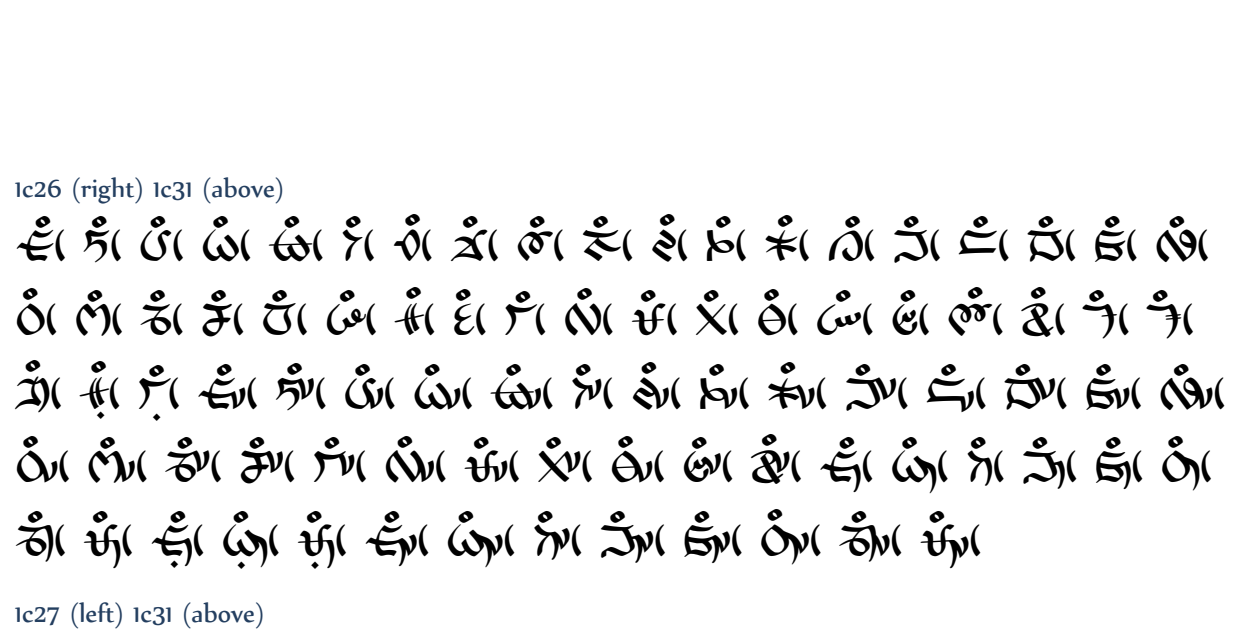

1c2a (right) 1c31 (above)

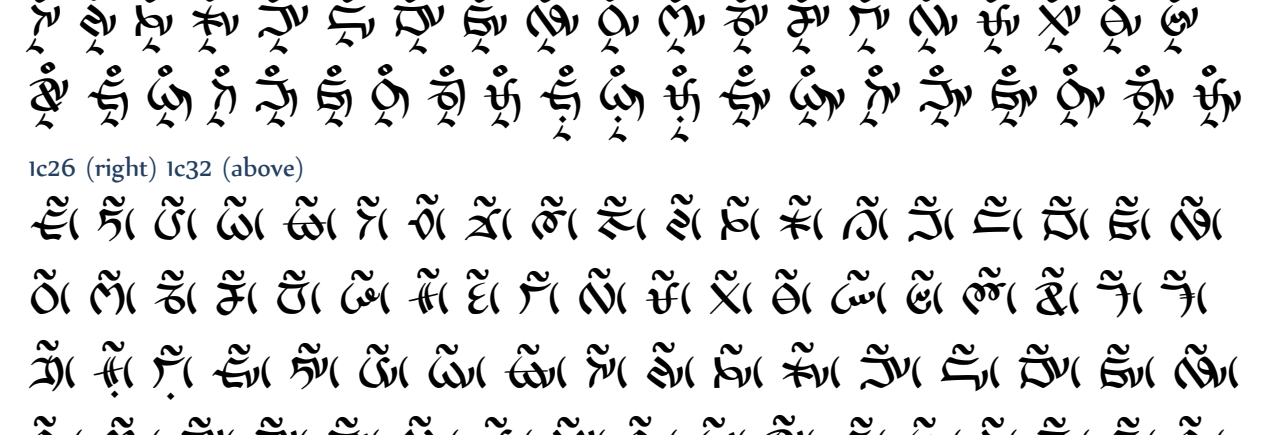

1c2b (right) 1c31 (above)

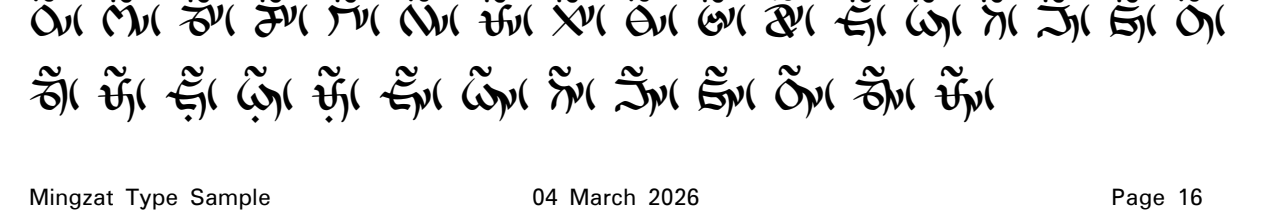

1c2c (below) 1c31 (above)

1c26 (right) 1c32 (above)

1c27 (left) 1c32 (above)

1c28 (left) 1c32 (above)

1c29 (left) 1c32 (above)

1c2a (right) 1c32 (above)

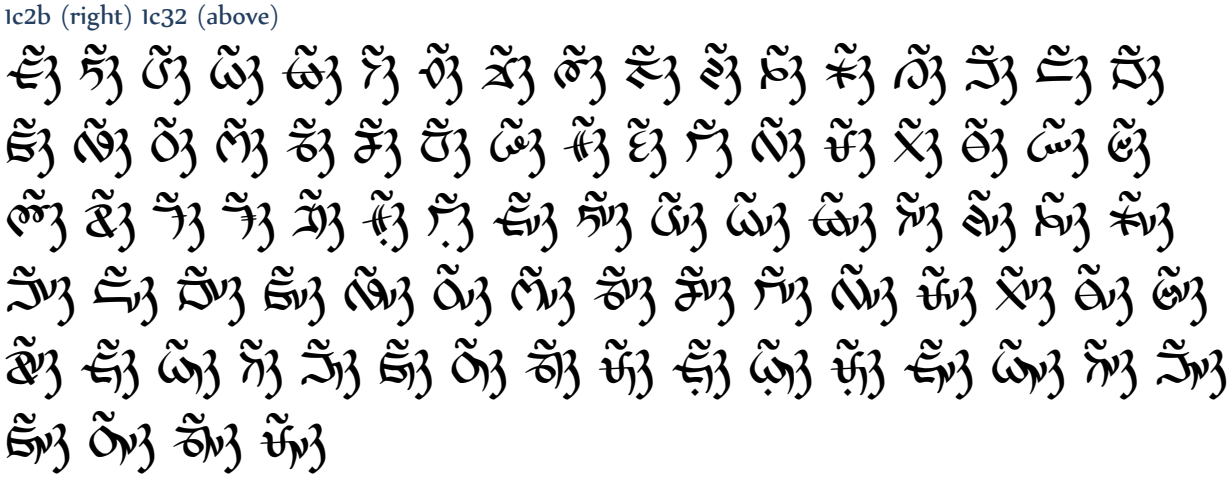

1c2b (right) 1c32 (above)

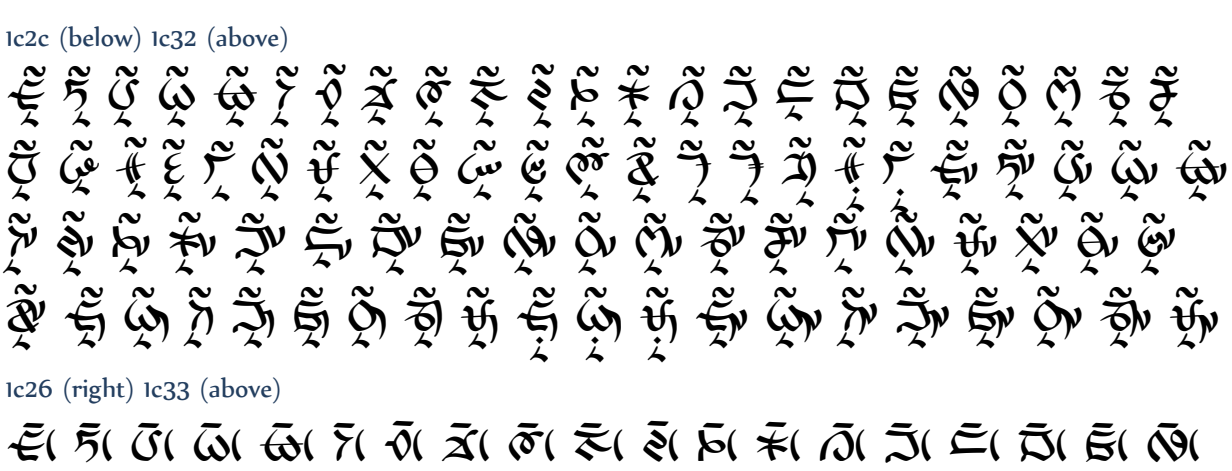

1c2c (below) 1c32 (above)

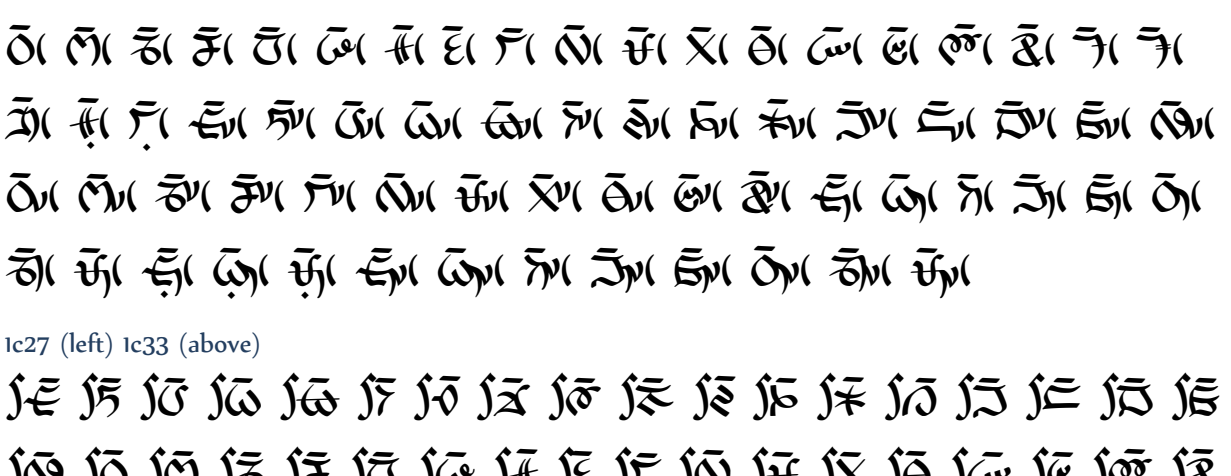

1c26 (right) 1c33 (above)

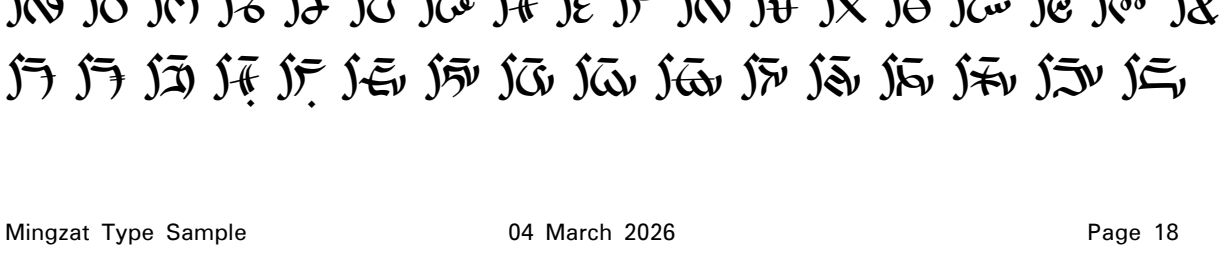

1c27 (left) 1c33 (above)

1c28 (left) 1c33 (above)

1c29 (left) 1c33 (above)

1c2a (right) 1c33 (above)

1c2b (right) 1c33 (above)

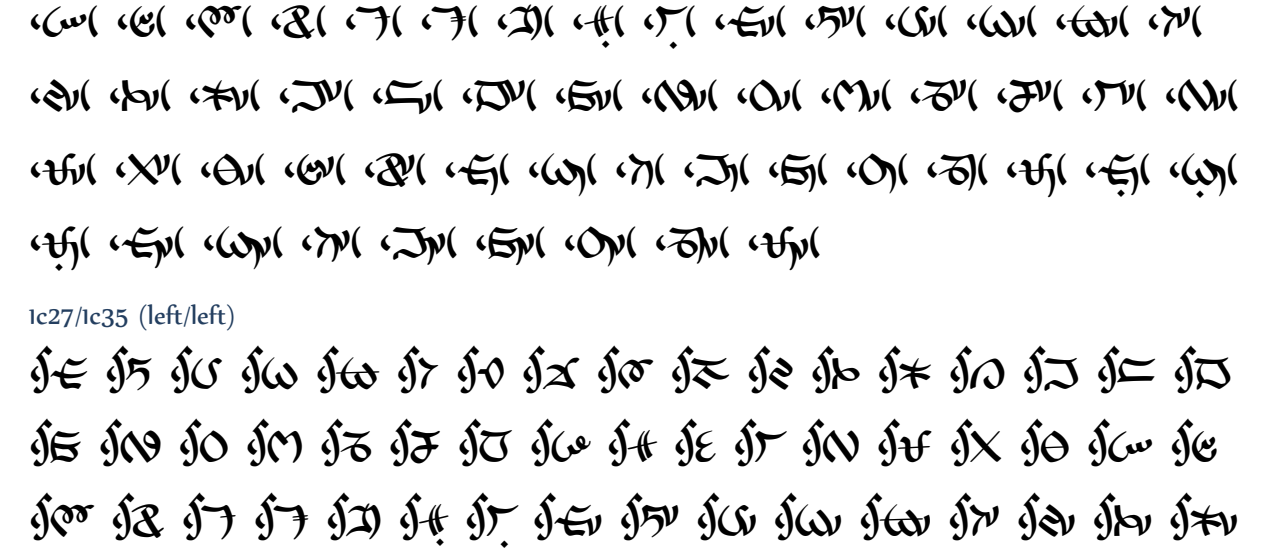

1c2c (below) 1c33 (above)

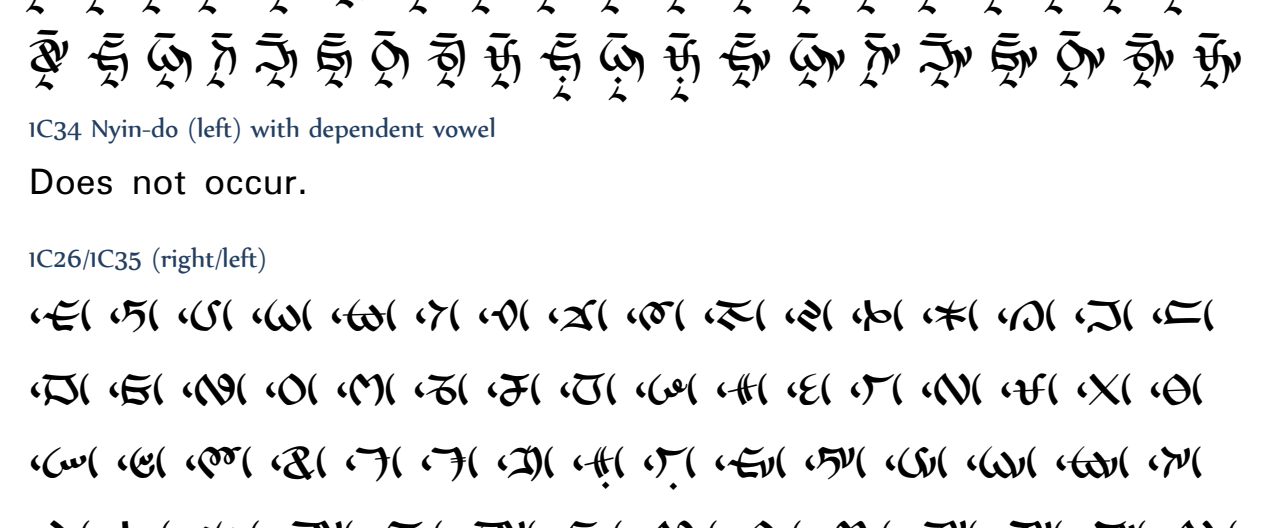

1C34 Nyin-do (left) with dependent vowel

Does not occur.

1C26/1C35 (right/left)

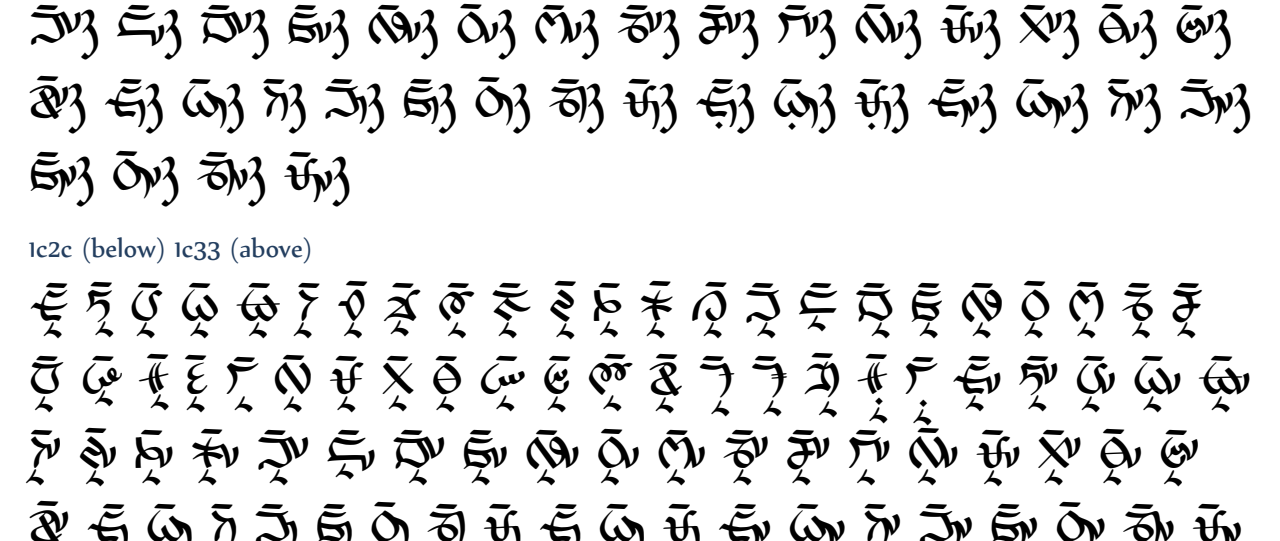

1c27/1c35 (left/left)

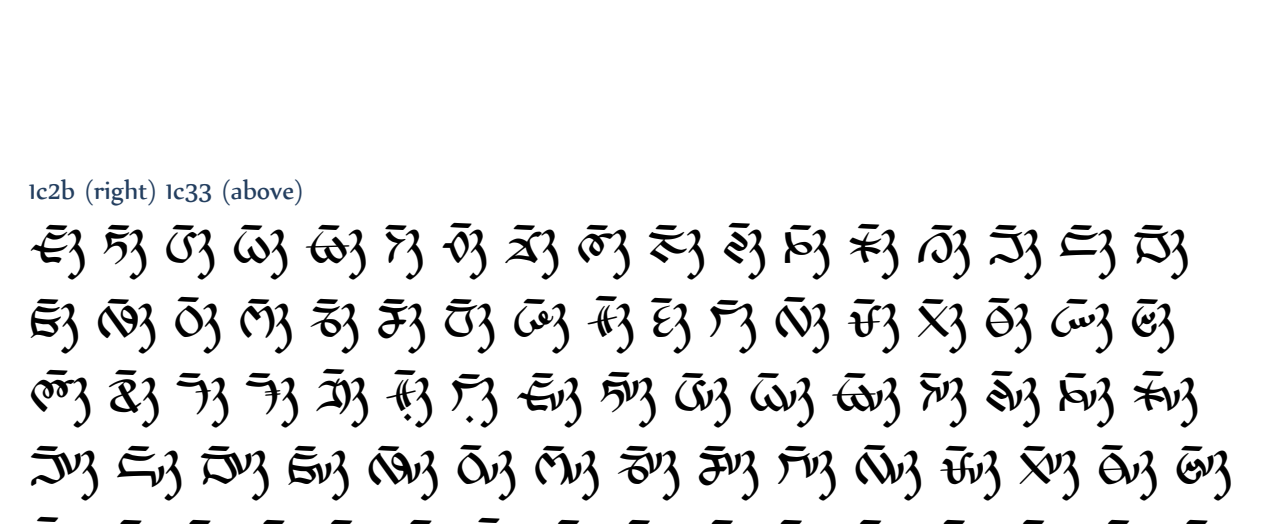

1c28/1c35 (left/left)

1c29/1c35 (left/left)

1c2a/1c35 (right/left)

1c2b/1c35 (right/left)

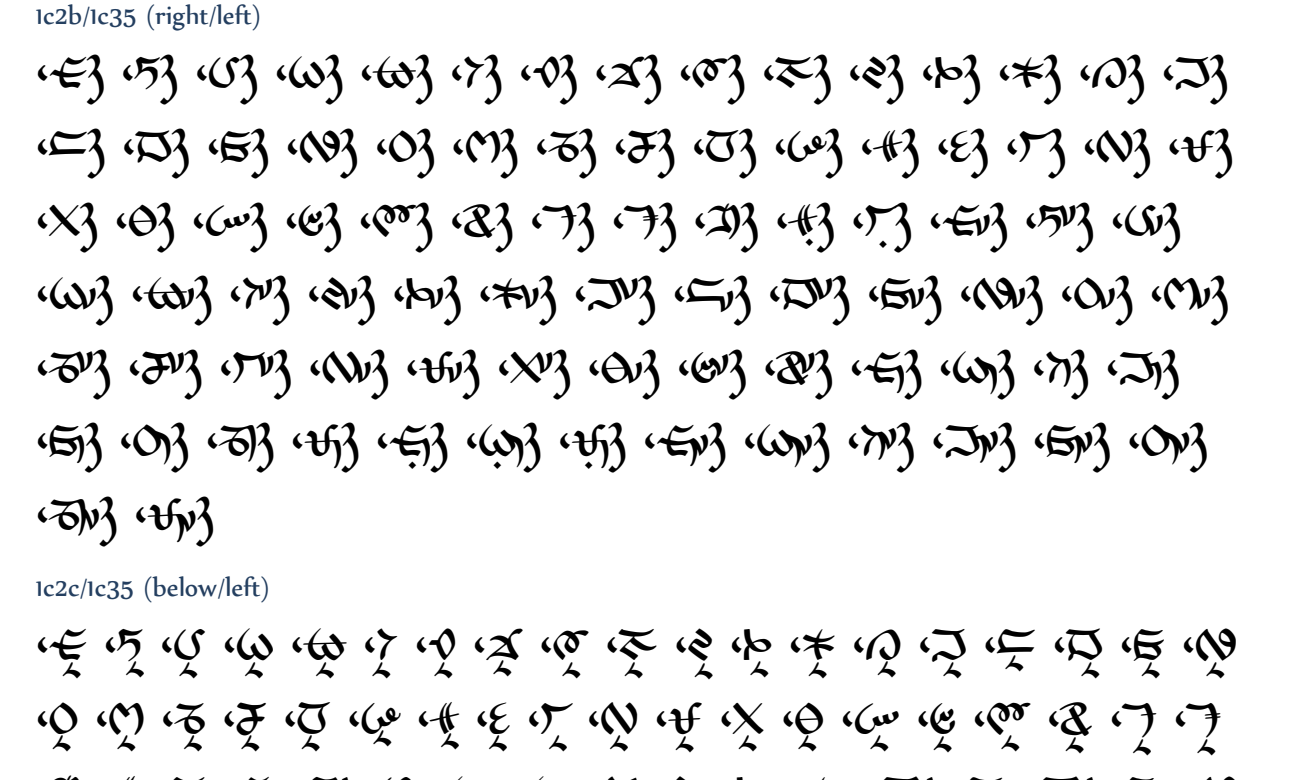

1c2c/1c35 (below/left)

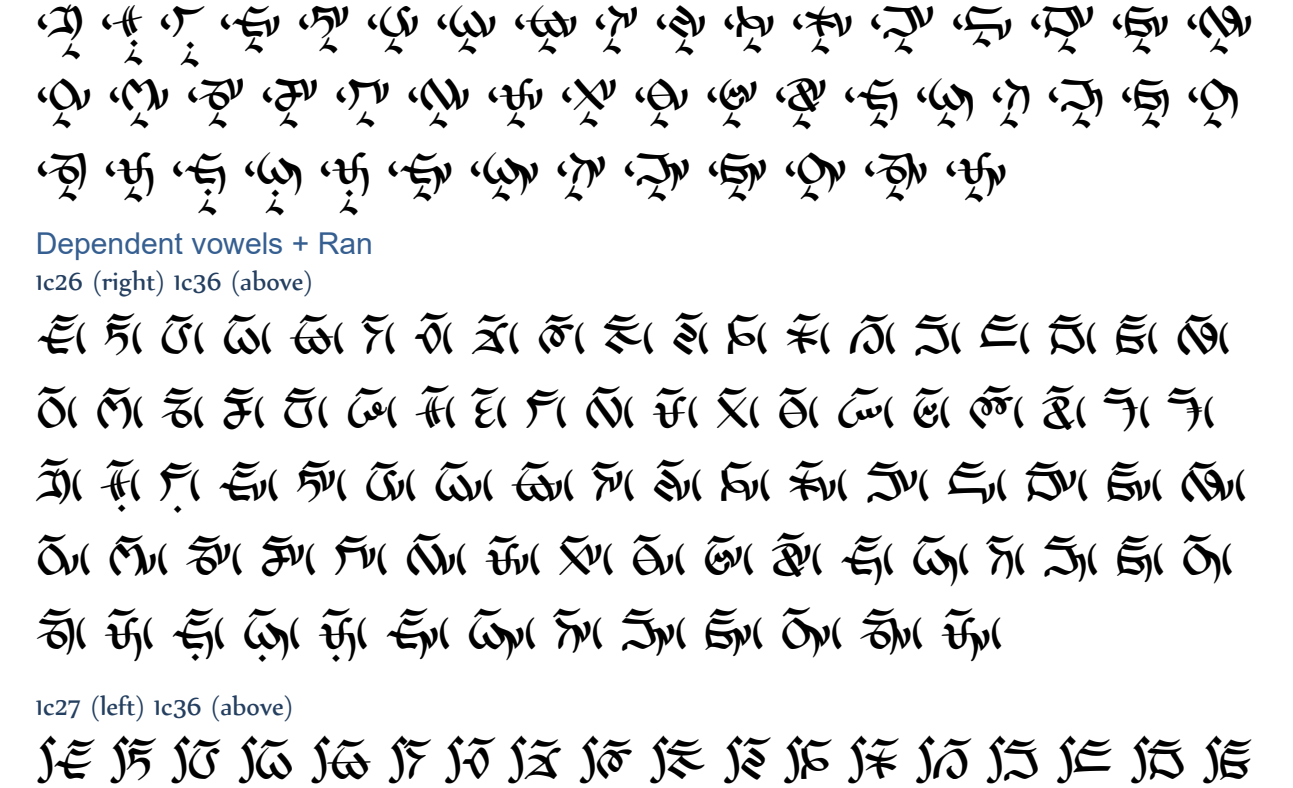

Dependent vowels + Ran

1c26 (right) 1c36 (above)

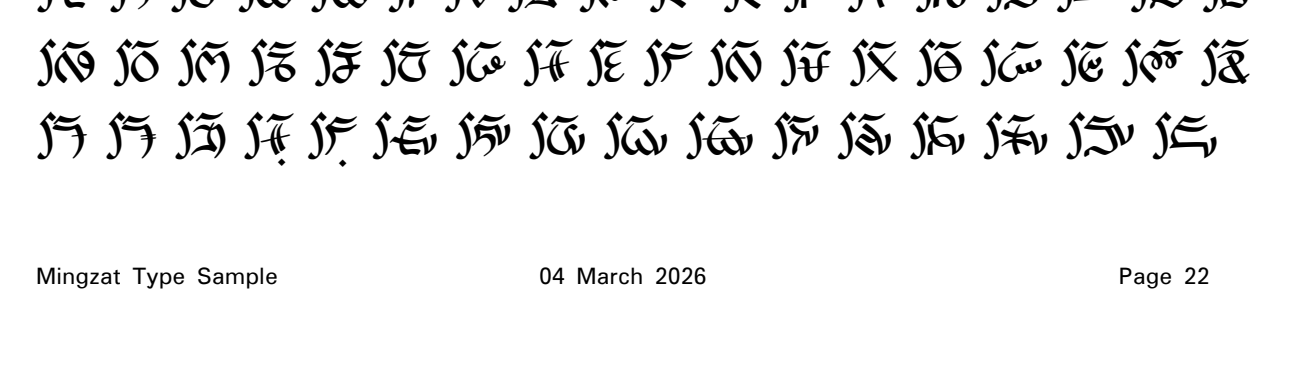

1c27 (left) 1c36 (above)

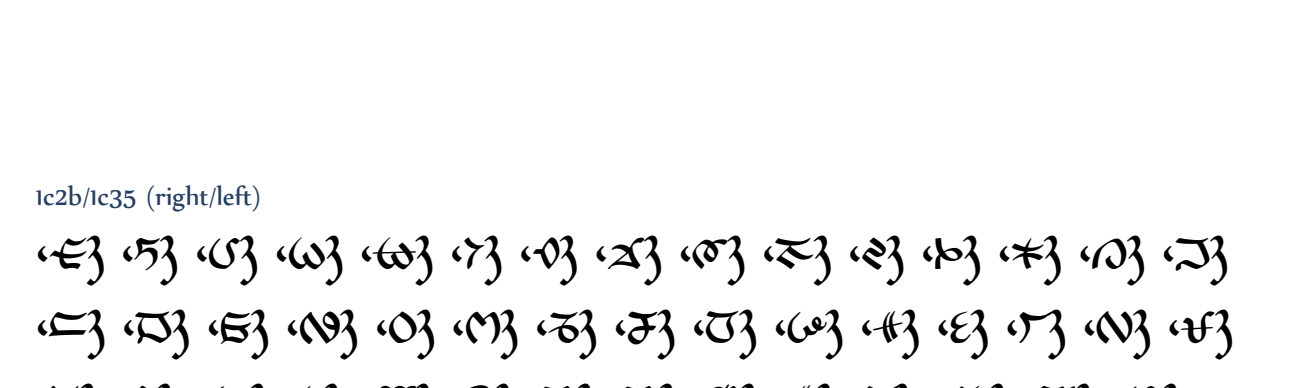

1c28 (left) 1c36 (above)

Does not occur.

1c29 (left) 1c36 (above)

Does not occur.

1c2a (right) 1c36 (above)

Does not occur.

1c2b (right) 1c36 (above)

Does not occur.

1c2c (below) 1c36 (above)

Does not occur.

Consonant signs + Ran

1C2D K (above) 1c36 (above)

1C2E M (above) 1c36 (above)

1C2F L (above) 1c36 (above)

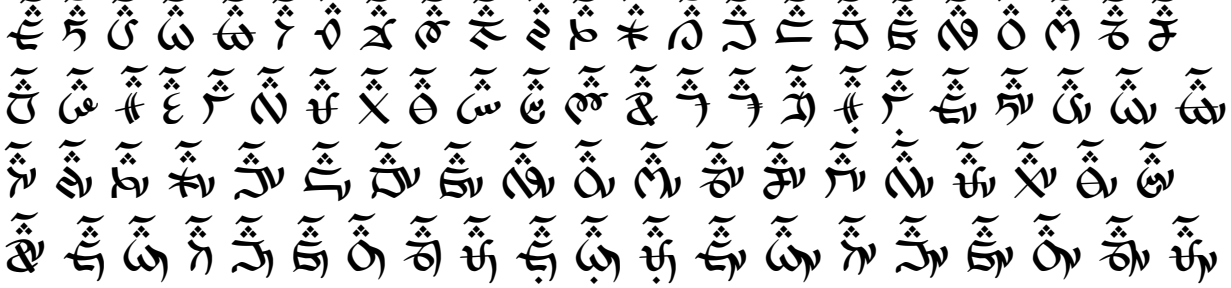

1C30 N (above) 1c36 (above)

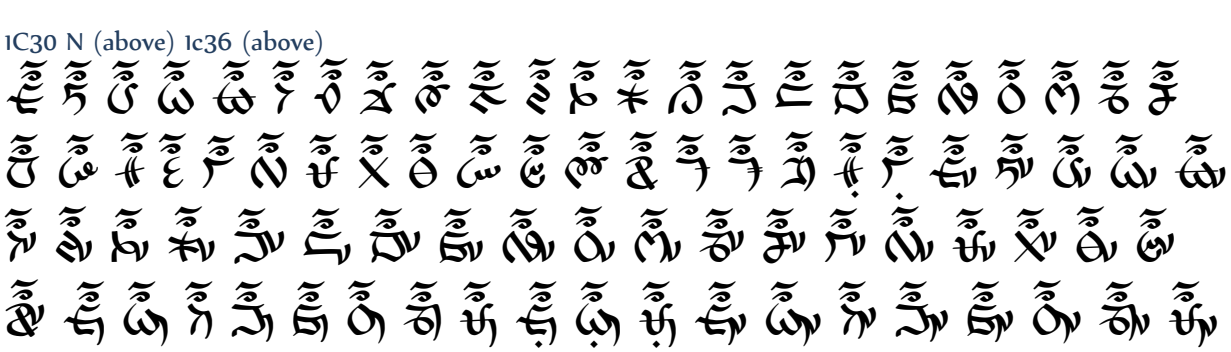

1C31 P (above) 1c36 (above)

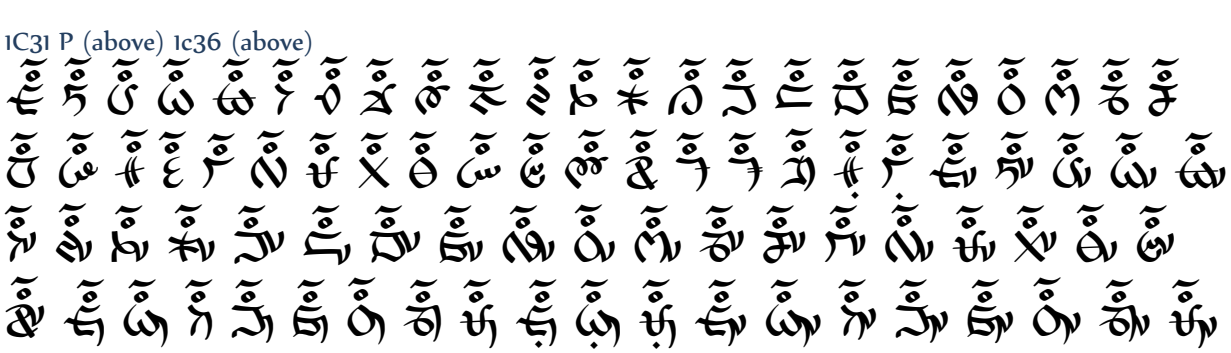

1C32 R (above) 1c36 (above)

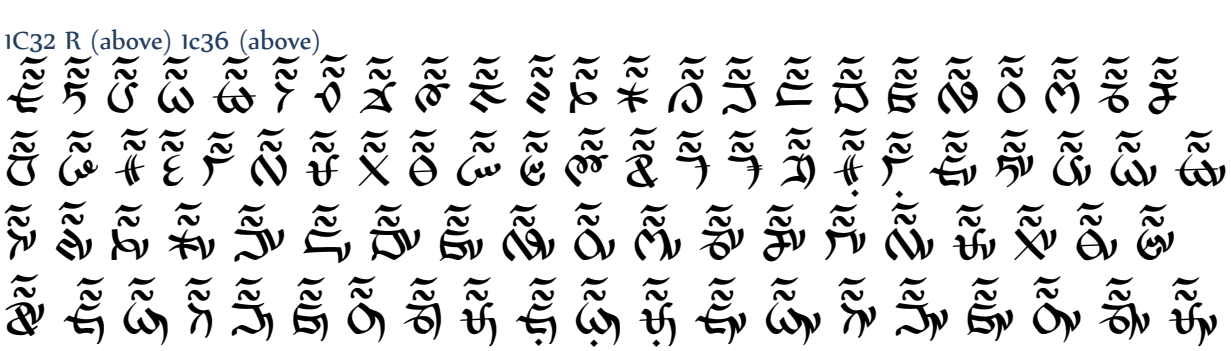

1C33 T (above) 1c36 (above)

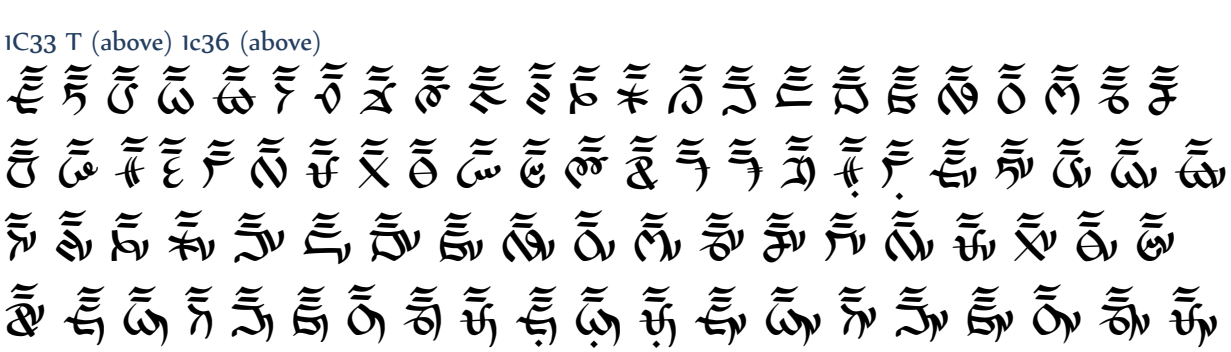

1C34 Nyin-do (left) 1c36 (above)

1C35 (left) 1c36 (above)

Dependent vowels + Consonant signs + Ran

1c26 (right) 1c2d (above) 1c36 (above)

1c27 (left) 1c2d (above) 1c36 (above)

1c28 (left) 1c2d (above) 1c36 (above)

Does not occur.

1c29 (left) 1c2d (above) 1c36 (above)

Does not occur.

1c2a (right) 1c2d (above) 1c36 (above)

Does not occur.

1c2b (right) 1c2d (above) 1c36 (above)

Does not occur.

1c2c (below) 1c2d (above) 1c36 (above)

Does not occur.

1c26 (right) 1c2e (above) 1c36 (above)

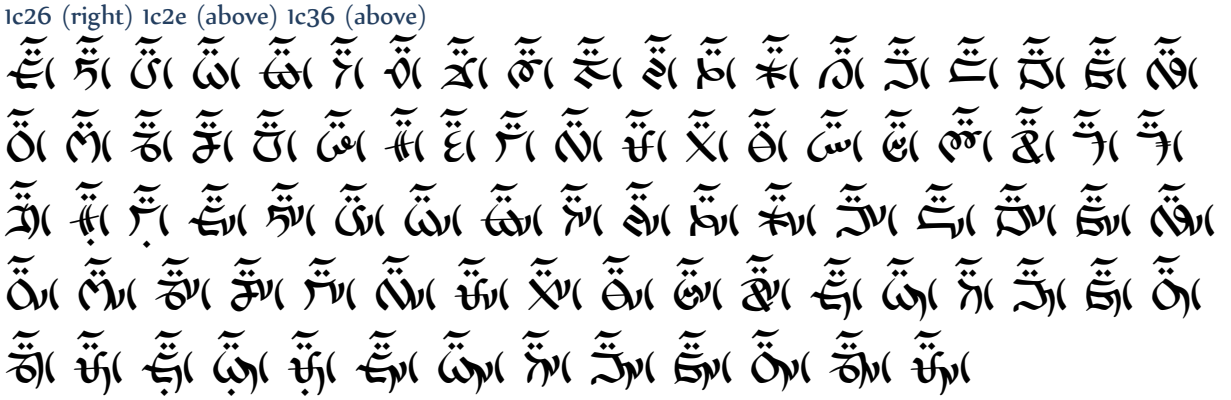

1c27 (left) 1c2e (above) 1c36 (above)

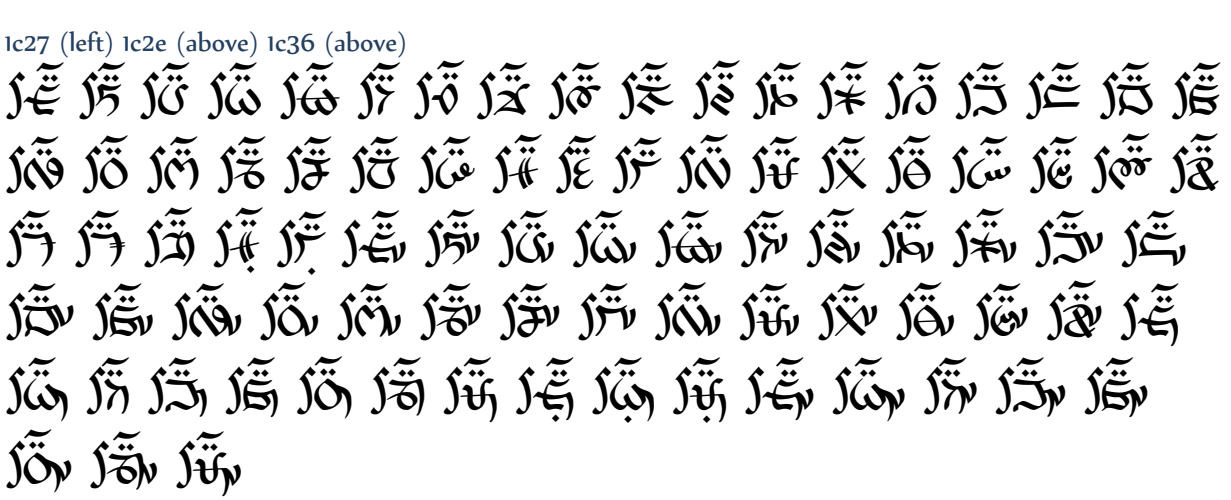

1c28 (left) 1c2e (above) 1c36 (above)

Does not occur.

1c29 (left) 1c2e (above) 1c36 (above)

Does not occur.

1c2a (right) 1c2e (above) 1c36 (above)

Does not occur.

1c2b (right) 1c2e (above) 1c36 (above)

Does not occur.

1c2c (below) 1c2e (above) 1c36 (above)

Does not occur.

1c26 (right) 1c2f (above) 1c36 (above)

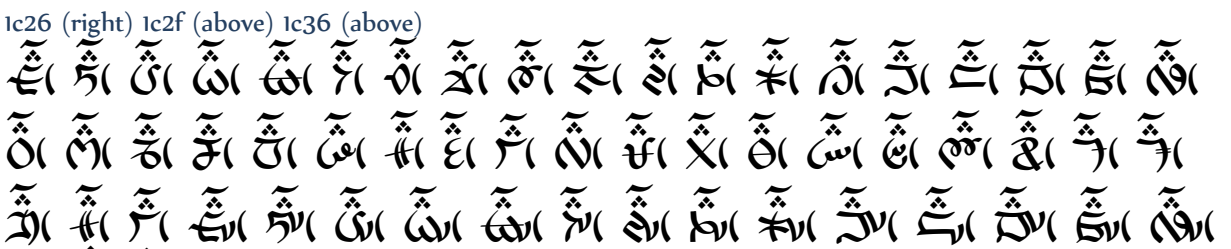

1c27 (left) 1c2f (above) 1c36 (above)

1c28 (left) 1c2f (above) 1c36 (above)

Does not occur.

1c29 (left) 1c2f (above) 1c36 (above)

Does not occur.

1c2a (right) 1c2f (above) 1c36 (above)

Does not occur.

1c2b (right) 1c2f (above) 1c36 (above)

Does not occur.

1c2c (below) 1c2f (above) 1c36 (above)

Does not occur.

1c26 (right) 1c30 (above) 1c36 (above)

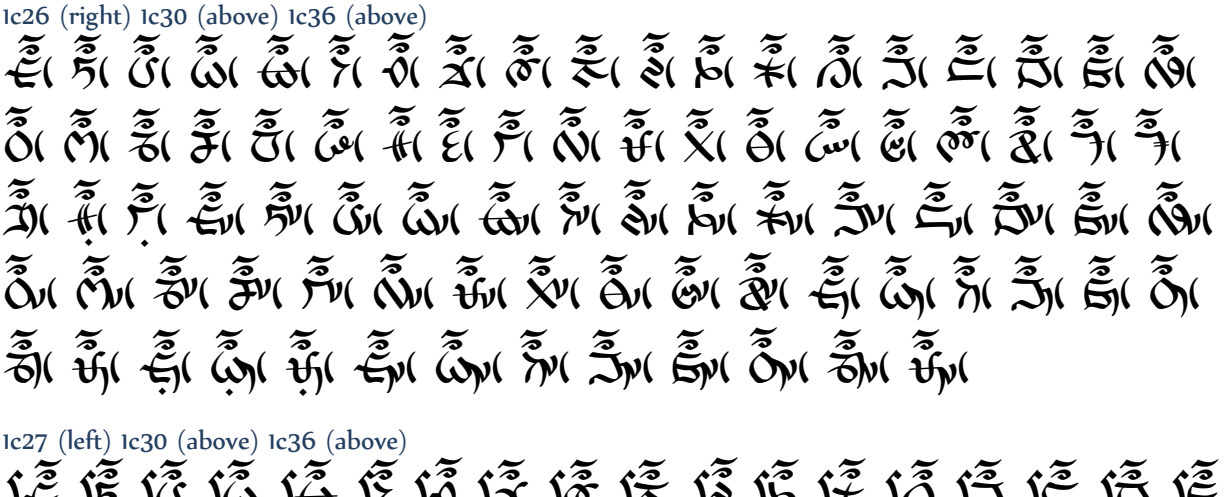

1c27 (left) 1c30 (above) 1c36 (above)

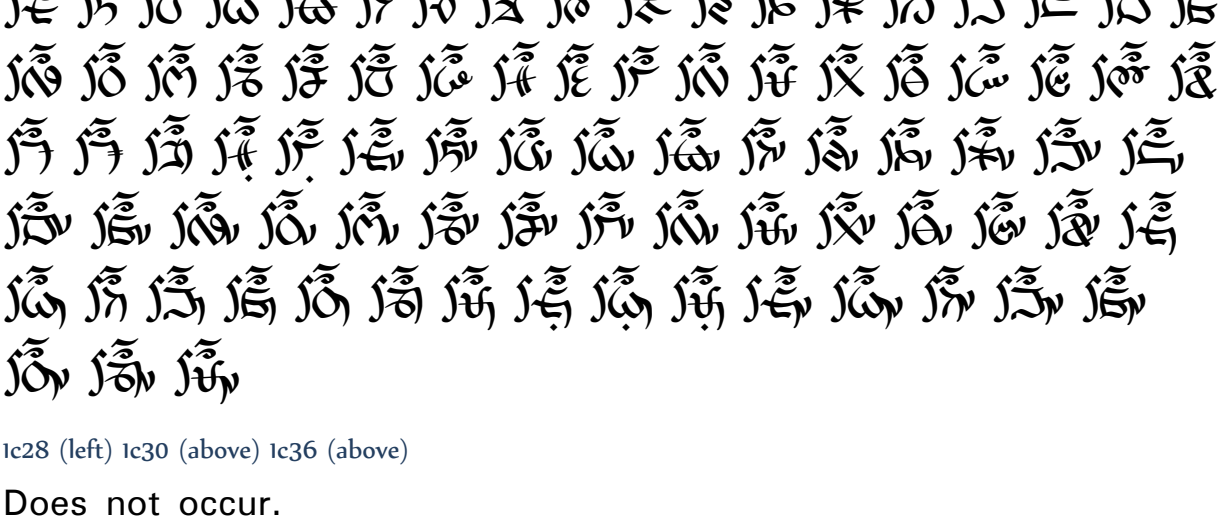

1c28 (left) 1c30 (above) 1c36 (above)

Does not occur.

1c29 (left) 1c30 (above) 1c36 (above)

Does not occur.

1c2a (right) 1c30 (above) 1c36 (above)

Does not occur.

1c2b (right) 1c30 (above) 1c36 (above)

Does not occur.

1c2c (below) 1c30 (above) 1c36 (above)

Does not occur.

1c26 (right) 1c31 (above) 1c36 (above)

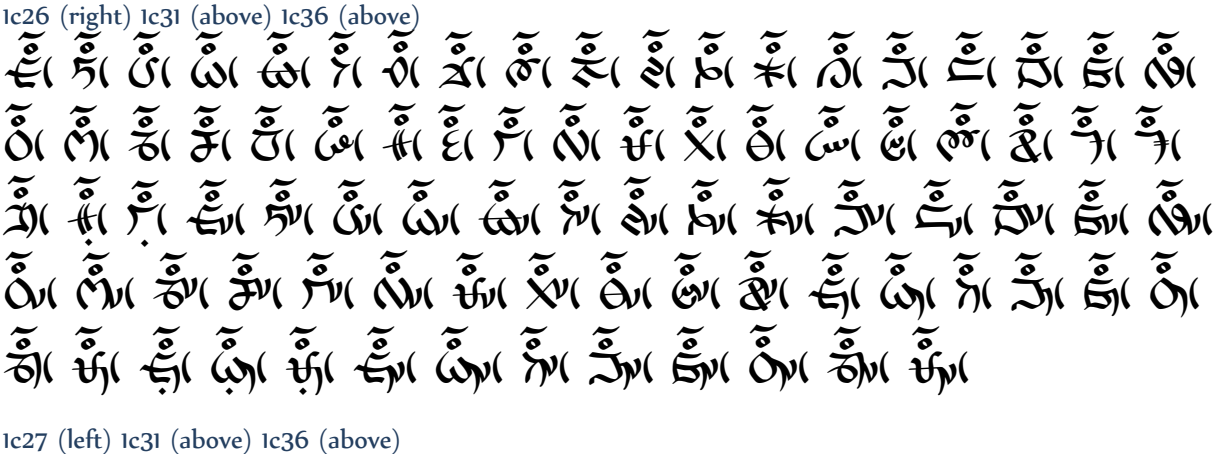

1c27 (left) 1c31 (above) 1c36 (above)

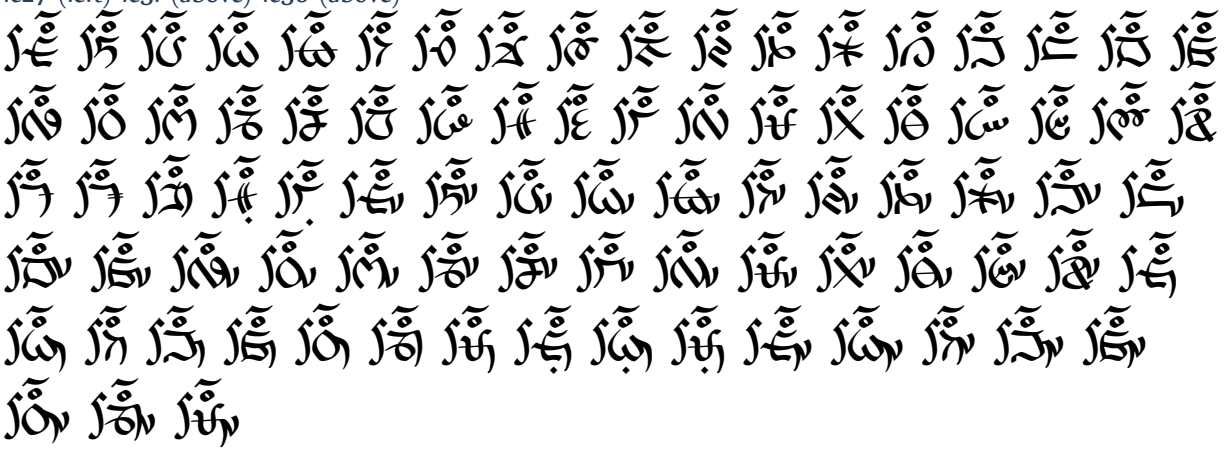

1c28 (left) 1c31 (above) 1c36 (above)

Does not occur.

1c29 (left) 1c31 (above) 1c36 (above)

Does not occur.

1c2a (right) 1c31 (above) 1c36 (above)

Does not occur.

1c2b (right) 1c31 (above) 1c36 (above)

Does not occur.

1c2c (below) 1c31 (above) 1c36 (above)

Does not occur.

1c26 (right) 1c32 (above) 1c36 (above)

1c27 (left) 1c32 (above) 1c36 (above)

1c28 (left) 1c32 (above) 1c36 (above)

Does not occur.

1c29 (left) 1c32 (above) 1c36 (above)

Does not occur.

1c2a (right) 1c32 (above) 1c36 (above)

Does not occur.

1c2b (right) 1c32 (above) 1c36 (above)

Does not occur.

1c2c (below) 1c32 (above) 1c36 (above)

Does not occur.

1c26 (right) 1c33 (above) 1c36 (above)

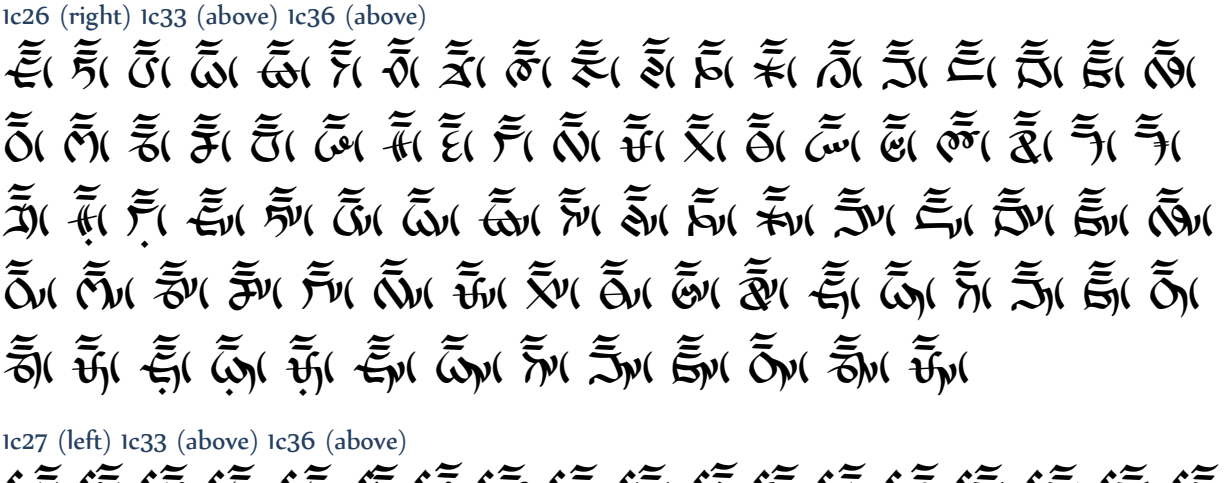

1c27 (left) 1c33 (above) 1c36 (above)

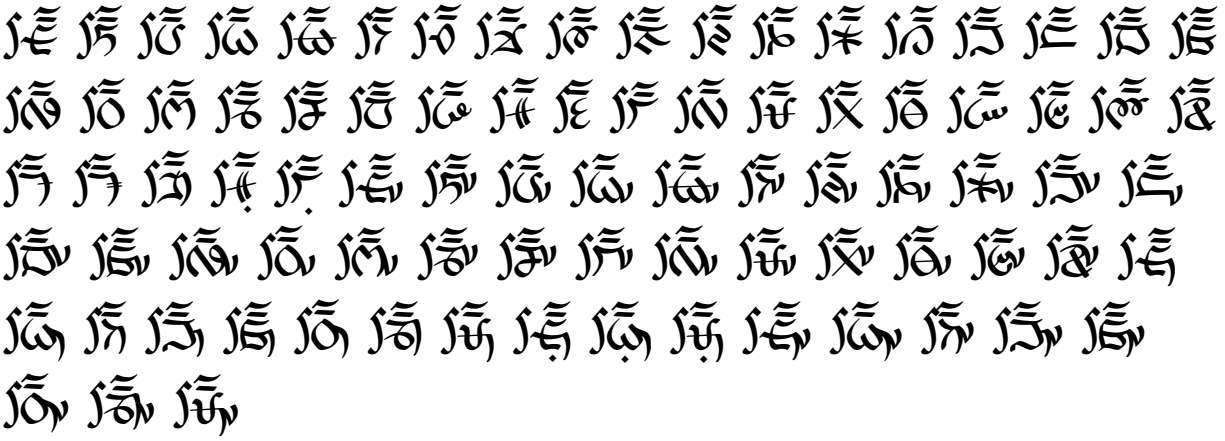

1c28 (left) 1c33 (above) 1c36 (above)

Does not occur.

1c29 (left) 1c33 (above) 1c36 (above)

Does not occur.

1c2a (right) 1c33 (above) 1c36 (above)

Does not occur.

1c2b (right) 1c33 (above) 1c36 (above)

Does not occur.

1c2c (below) 1c33 (above) 1c36 (above)

Does not occur.

1C34 Nyin-do (left) with dependent vowel 1c36 (above)

Does not occur.

1C26/1C35 (right/left) 1c36 (above)

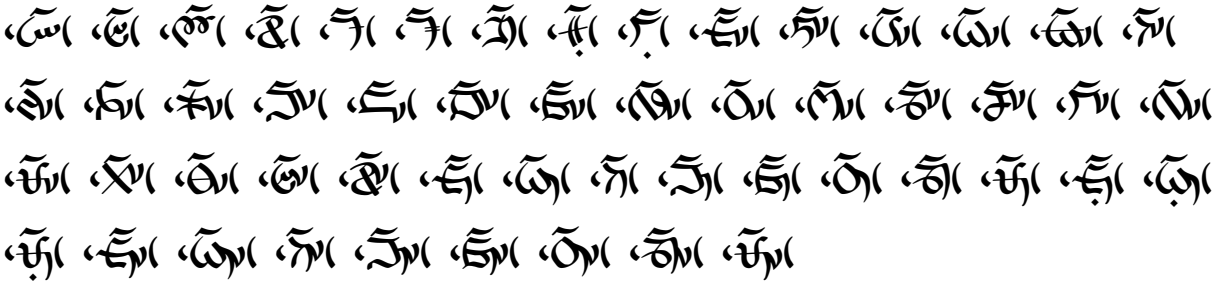

1c27/1c35 (left/left) 1c36 (above)

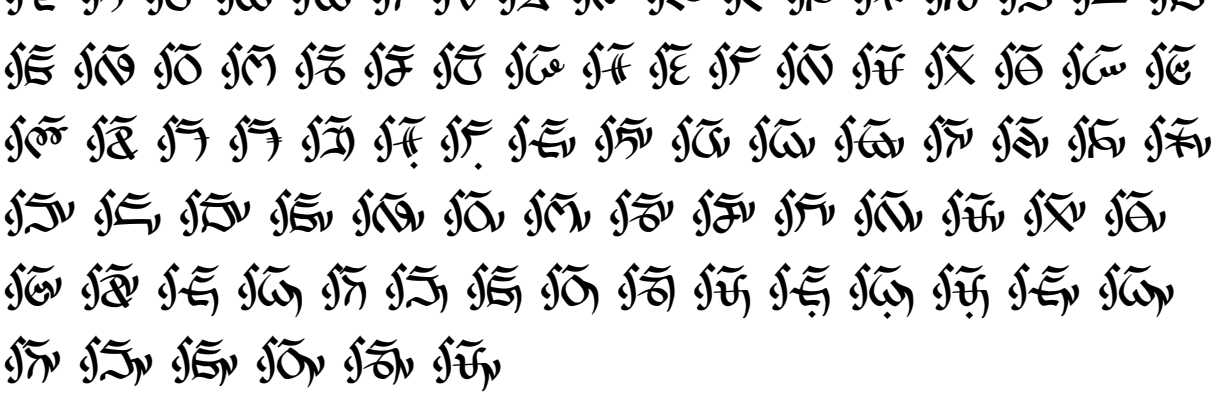

1c28/1c35 (left/left) 1c36 (above)

Does not occur.

1c29/1c35 (left/left) 1c36 (above)

Does not occur.

1c2a/1c35 (right/left) 1c36 (above)

Does not occur.

1c2b/1c35 (right/left) 1c36 (above)

Does not occur.

1c2c/1c35 (below/left) 1c36 (above)

Does not occur.

TWO LEPCHA GIRLS

𑰀𑰁𑰂 𑰃𑰄𑰅𑰆𑰇 𑰈𑰉𑰊𑰋𑰌𑰍𑰎𑰏𑰐𑰑𑰒𑰓𑰔𑰕𑰖𑰗𑰘𑰙𑰚𑰛𑰜𑰝𑰞𑰟𑰠𑰡𑰢𑰣𑰤𑰥𑰦𑰧𑰨𑰩𑰪𑰫𑰬𑰭𑰮𑰯𑰰𑰱𑰲𑰳𑰴𑰵𑰶𑰷𑰸𑰹𑰺𑰻𑰼𑰽𑰾𑰿𑱀𑱁𑱂𑱃𑱄𑱅𑱆𑱇𑱈𑱉𑱊𑱋𑱌𑱍𑱎𑱏𑱐𑱑𑱒𑱓𑱔𑱕𑱖𑱗𑱘𑱙𑱚𑱛𑱜𑱝𑱞𑱟𑱠𑱡𑱢𑱣𑱤𑱥𑱦𑱧𑱨𑱩𑱪𑱫𑱬𑱭𑱮𑱯𑱰𑱱𑱲𑱳𑱴𑱵𑱶𑱷𑱸𑱹𑱺𑱻𑱼𑱽𑱾𑱿𑲀𑲁𑲂𑲃𑲄𑲅𑲆𑲇𑲈𑲉𑲊𑲋𑲌𑲍𑲎𑲏𑲐𑲑𑲒𑲓𑲔𑲕𑲖𑲗𑲘𑲙𑲚𑲛𑲜𑲝𑲞𑲟𑲠𑲡𑲢𑲣𑲤𑲥𑲦𑲧𑲨𑲩𑲪𑲫𑲬𑲭𑲮𑲯𑲰𑲱𑲲𑲳𑲴𑲵𑲶𑲷𑲸𑲹𑲺𑲻𑲼𑲽𑲾𑲿𑳀𑳁𑳂𑳃𑳄𑳅𑳆𑳇𑳈𑳉𑳊𑳋𑳌𑳍𑳎𑳏𑳐𑳑𑳒𑳓𑳔𑳕𑳖𑳗𑳘𑳙𑳚𑳛𑳜𑳝𑳞𑳟𑳠𑳡𑳢𑳣𑳤𑳥𑳦𑳧𑳨𑳩𑳪𑳫𑳬𑳭𑳮𑳯𑳰𑳱𑳲𑳳𑳴𑳵𑳶𑳷𑳸𑳹𑳺𑳻𑳼𑳽𑳾𑳿𑴀𑴁𑴂𑴃𑴄𑴅𑴆𑴇𑴈𑴉𑴊𑴋𑴌𑴍𑴎𑴏𑴐𑴑𑴒𑴓𑴔𑴕𑴖𑴗𑴘𑴙𑴚𑴛𑴜𑴝𑴞𑴟𑴠𑴡𑴢𑴣𑴤𑴥𑴦𑴧𑴨𑴩𑴪𑴫𑴬𑴭𑴮𑴯𑴰𑴱𑴲𑴳𑴴𑴵𑴶𑴷𑴸𑴹𑴺𑴻𑴼𑴽𑴾𑴿𑵀𑵁𑵂𑵃𑵄𑵅𑵆𑵇𑵈𑵉𑵊𑵋𑵌𑵍𑵎𑵏𑵐𑵑𑵒𑵓𑵔𑵕𑵖𑵗𑵘𑵙𑵚𑵛𑵜𑵝𑵞𑵟𑵠𑵡𑵢𑵣𑵤𑵥𑵦𑵧𑵨𑵩𑵪𑵫𑵬𑵭𑵮𑵯𑵰𑵱𑵲𑵳𑵴𑵵𑵶𑵷𑵸𑵹𑵺𑵻𑵼𑵽𑵾𑵿𑶀𑶁𑶂𑶃𑶄𑶅𑶆𑶇𑶈𑶉𑶊𑶋𑶌𑶍𑶎𑶏𑶐𑶑𑶒𑶓𑶔𑶕𑶖𑶗𑶘𑶙𑶚𑶛𑶜𑶝𑶞𑶟𑶠𑶡𑶢𑶣𑶤𑶥𑶦𑶧𑶨𑶩𑶪𑶫𑶬𑶭𑶮𑶯𑶰𑶱𑶲𑶳𑶴𑶵𑶶𑶷𑶸𑶹𑶺𑶻𑶼𑶽𑶾𑶿𑷀𑷁𑷂𑷃𑷄𑷅𑷆𑷇𑷈𑷉𑷊𑷋𑷌𑷍𑷎𑷏𑷐𑷑𑷒𑷓𑷔𑷕𑷖𑷗𑷘𑷙𑷚𑷛𑷜𑷝𑷞𑷟𑷠𑷡𑷢𑷣𑷤𑷥𑷦𑷧𑷨𑷩𑷪𑷫𑷬𑷭𑷮𑷯𑷰𑷱𑷲𑷳𑷴𑷵𑷶𑷷𑷸𑷹𑷺𑷻𑷼𑷽𑷾𑷿𑸀𑸁𑸂𑸃𑸄𑸅𑸆𑸇𑸈𑸉𑸊𑸋𑸌𑸍𑸎𑸏𑸐𑸑𑸒𑸓𑸔𑸕𑸖𑸗𑸘𑸙𑸚𑸛𑸜𑸝𑸞𑸟𑸠𑸡𑸢𑸣𑸤𑸥𑸦𑸧𑸨𑸩𑸪𑸫𑸬𑸭𑸮𑸯𑸰𑸱𑸲𑸳𑸴𑸵𑸶𑸷𑸸𑸹𑸺𑸻𑸼𑸽𑸾𑸿𑹀𑹁𑹂𑹃𑹄𑹅𑹆𑹇𑹈𑹉𑹊𑹋𑹌𑹍𑹎𑹏𑹐𑹑𑹒𑹓𑹔𑹕𑹖𑹗𑹘𑹙𑹚𑹛𑹜𑹝𑹞𑹟𑹠𑹡𑹢𑹣𑹤𑹥𑹦𑹧𑹨𑹩𑹪𑹫𑹬𑹭𑹮𑹯𑹰𑹱𑹲𑹳𑹴𑹵𑹶𑹷𑹸𑹹𑹺𑹻𑹼𑹽𑹾𑹿𑺀𑺁𑺂𑺃𑺄𑺅𑺆𑺇𑺈𑺉𑺊𑺋𑺌𑺍𑺎𑺏𑺐𑺑𑺒𑺓𑺔𑺕𑺖𑺗𑺘𑺙𑺚𑺛𑺜𑺝𑺞𑺟𑺠𑺡𑺢𑺣𑺤𑺥𑺦𑺧𑺨𑺩𑺪𑺫𑺬𑺭𑺮𑺯𑺰𑺱𑺲𑺳𑺴𑺵𑺶𑺷𑺸𑺹𑺺𑺻𑺼𑺽𑺾𑺿𑻀𑻁𑻂𑻃𑻄𑻅𑻆𑻇𑻈𑻉𑻊𑻋𑻌𑻍𑻎𑻏𑻐𑻑𑻒𑻓𑻔𑻕𑻖𑻗𑻘𑻙𑻚𑻛𑻜𑻝𑻞𑻟𑻠𑻡𑻢𑻣𑻤𑻥𑻦𑻧𑻨𑻩𑻪𑻫𑻬𑻭𑻮𑻯𑻰𑻱𑻲𑻳𑻴𑻵𑻶𑻷𑻸𑻹𑻺𑻻𑻼𑻽𑻾𑻿𑼀𑼁𑼂𑼃𑼄𑼅𑼆𑼇𑼈𑼉𑼊𑼋𑼌𑼍𑼎𑼏𑼐𑼑𑼒𑼓𑼔𑼕𑼖𑼗𑼘𑼙𑼚𑼛𑼜𑼝𑼞𑼟𑼠𑼡𑼢𑼣𑼤𑼥𑼦𑼧𑼨𑼩𑼪𑼫𑼬𑼭𑼮𑼯𑼰𑼱𑼲𑼳𑼴𑼵𑼶𑼷𑼸𑼹𑼺𑼻𑼼𑼽𑼾𑼿𑽀𑽁𑽂𑽃𑽄𑽅𑽆𑽇𑽈𑽉𑽊𑽋𑽌𑽍𑽎𑽏𑽐𑽑𑽒𑽓𑽔𑽕𑽖𑽗𑽘𑽙𑽚𑽛𑽜𑽝𑽞𑽟𑽠𑽡𑽢𑽣𑽤𑽥𑽦𑽧𑽨𑽩𑽪𑽫𑽬𑽭𑽮𑽯𑽰𑽱𑽲𑽳𑽴𑽵𑽶𑽷𑽸𑽹𑽺𑽻𑽼𑽽𑽾𑽿𑾀𑾁𑾂𑾃𑾄𑾅𑾆𑾇𑾈𑾉𑾊𑾋𑾌𑾍𑾎𑾏𑾐𑾑𑾒𑾓𑾔𑾕𑾖𑾗𑾘𑾙𑾚𑾛𑾜𑾝𑾞𑾟𑾠𑾡𑾢𑾣𑾤𑾥𑾦𑾧𑾨𑾩𑾪𑾫𑾬𑾭𑾮𑾯𑾰𑾱𑾲𑾳𑾴𑾵𑾶𑾷𑾸𑾹𑾺𑾻𑾼𑾽𑾾𑾿𑿀𑿁𑿂𑿃𑿄𑿅𑿆𑿇𑿈𑿉𑿊𑿋𑿌𑿍𑿎𑿏𑿐𑿑𑿒𑿓𑿔𑿕𑿖𑿗𑿘𑿙𑿚𑿛𑿜𑿝𑿞𑿟𑿠𑿡𑿢𑿣𑿤𑿥𑿦𑿧𑿨𑿩𑿪𑿫𑿬𑿭𑿮𑿯𑿰𑿱𑿲𑿳𑿴𑿵𑿶𑿷𑿸𑿹𑿺𑿻𑿼𑿽𑿾𑿿

᠂᠊᠋᠌᠍᠎᠏᠐᠑᠒᠓᠔᠕᠖᠗᠘᠙᠚᠛᠜᠝᠞᠟ᠠᠡᠢᠣᠤᠥᠦᠧᠨᠩᠪᠫᠬᠭᠮᠯᠰᠱᠲᠳᠴᠵᠶᠷᠸᠹᠺᠻᠼᠽᠾᠿᡀᡁᡂᡃᡄᡅᡆᡇᡈᡉᡊᡋᡌᡍᡎᡏᡐᡑᡒᡓᡔᡕᡖᡗᡘᡙᡚᡛᡜᡝᡞᡟᡠᡡᡢᡣᡤᡥᡦᡧᡨᡩᡪᡫᡬᡭᡮᡯᡰᡱᡲᡳᡴᡵᡶᡷᡸ᡹᡺᡻᡼᡽᡾᡿ᢀᢁᢂᢃᢄᢅᢆᢇᢈᢉᢊᢋᢌᢍᢎᢏᢐᢑᢒᢓᢔᢕᢖᢗᢘᢙᢚᢛᢜᢝᢞᢟᢠᢡᢢᢣᢤᢥᢦᢧᢨᢩᢪ᢫᢬᢭᢮᢯ᢰᢱᢲᢳᢴᢵᢶᢷᢸᢹᢺᢻᢼᢽᢾᢿᣀᣁᣂᣃᣄᣅᣆᣇᣈᣉᣊᣋᣌᣍᣎᣏᣐᣑᣒᣓᣔᣕᣖᣗᣘᣙᣚᣛᣜᣝᣞᣟᣠᣡᣢᣣᣤᣥᣦᣧᣨᣩᣪᣫᣬᣭᣮᣯᣰᣱᣲᣳᣴᣵ᣶᣷᣸᣹᣺᣻᣼᣽᣾᣿ᤀᤁᤂᤃᤄᤅᤆᤇᤈᤉᤊᤋᤌᤍᤎᤏᤐᤑᤒᤓᤔᤕᤖᤗᤘᤙᤚᤛᤜᤝᤞ᤟ᤠᤡᤢᤣᤤᤥᤦᤧᤨᤩᤪᤫ᤬᤭᤮᤯ᤰᤱᤲᤳᤴᤵᤶᤷᤸ᤻᤹᤺᤼᤽᤾᤿᥀᥁᥂᥃᥄᥅᥆᥇᥈᥉᥊᥋᥌᥍᥎᥏ᥐᥑᥒᥓᥔᥕᥖᥗᥘᥙᥚᥛᥜᥝᥞᥟᥠᥡᥢᥣᥤᥥᥦᥧᥨᥩᥪᥫᥬᥭ᥮᥯ᥰᥱᥲᥳᥴ᥵᥶᥷᥸᥹᥺᥻᥼᥽᥾᥿ᦀᦁᦂᦃᦄᦅᦆᦇᦈᦉᦊᦋᦌᦍᦎᦏᦐᦑᦒᦓᦔᦕᦖᦗᦘᦙᦚᦛᦜᦝᦞᦟᦠᦡᦢᦣᦤᦥᦦᦧᦨᦩᦪᦫ᦬᦭᦮᦯ᦰᦱᦲᦳᦴᦵᦶᦷᦸᦹᦺᦻᦼᦽᦾᦿᧀᧁᧂᧃᧄᧅᧆᧇᧈᧉ᧊᧋᧌᧍᧎᧏᧐᧑᧒᧓᧔᧕᧖᧗᧘᧙᧚᧛᧜᧝᧞᧟᧠᧡᧢᧣᧤᧥᧦᧧᧨᧩᧪᧫᧬᧭᧮᧯᧰᧱᧲᧳᧴᧵᧶᧷᧸᧹᧺᧻᧼᧽᧾᧿ᨀᨁᨂᨃᨄᨅᨆᨇᨈᨉᨊᨋᨌᨍᨎᨏᨐᨑᨒᨓᨔᨕᨖᨘᨗᨙᨚᨛ᨜᨝᨞᨟ᨠᨡᨢᨣᨤᨥᨦᨧᨨᨩᨪᨫᨬᨭᨮᨯᨰᨱᨲᨳᨴᨵᨶᨷᨸᨹᨺᨻᨼᨽᨾᨿᩀᩁᩂᩃᩄᩅᩆᩇᩈᩉᩊᩋᩌᩍᩎᩏᩐᩑᩒᩓᩔᩕᩖᩗᩘᩙᩚᩛᩜᩝᩞ᩟᩠ᩡᩢᩣᩤᩥᩦᩧᩨᩩᩪᩫᩬᩭᩮᩯᩰᩱᩲᩳᩴ᩵᩶᩷᩸᩹᩺᩻᩼᩽᩾᩿᪀᪁᪂᪃᪄᪅᪆᪇᪈᪉᪊᪋᪌᪍᪎᪏᪐᪑᪒᪓᪔᪕᪖᪗᪘᪙᪚᪛᪜᪝᪞᪟᪠᪡᪢᪣᪤᪥᪦ᪧ᪨᪩᪪᪫᪬᪭᪮᪯᪵᪶᪷᪸᪹᪺᪽᪰᪱᪲᪳᪴᪻᪼᪾ᪿᫀ᫃᫄᫊᫁᫂᫅᫆᫇᫈᫉᫋ᫌᫍᫎ᫏᫐᫑᫒᫓᫔᫕᫖᫗᫘᫙᫚᫛᫜᫝᫞᫟᫠᫡᫢᫣᫤᫥᫦᫧᫨᫩᫪᫫᫬᫭᫮᫯᫰᫱᫲᫳᫴᫵᫶᫷᫸᫹᫺᫻᫼᫽᫾᫿ᬀᬁᬂᬃᬄᬅᬆᬇᬈᬉᬊᬋᬌᬍᬎᬏᬐᬑᬒᬓᬔᬕᬖᬗᬘᬙᬚᬛᬜᬝᬞᬟᬠᬡᬢᬣᬤᬥᬦᬧᬨᬩᬪᬫᬬᬭᬮᬯᬰᬱᬲᬳ᬴ᬵᬶᬷᬸᬹᬺᬻᬼᬽᬾᬿᭀᭁᭂᭃ᭄ᭅᭆᭇᭈᭉᭊᭋᭌ᭍᭎᭏᭐᭑᭒᭓᭔᭕᭖᭗᭘᭙᭚᭛᭜᭝᭞᭟᭠᭡᭢᭣᭤᭥᭦᭧᭨᭩᭪᭬᭫᭭᭮᭯᭰᭱᭲᭳᭴᭵᭶᭷᭸᭹᭺᭻᭼᭽᭾᭿ᮀᮁᮂᮃᮄᮅᮆᮇᮈᮉᮊᮋᮌᮍᮎᮏᮐᮑᮒᮓᮔᮕᮖᮗᮘᮙᮚᮛᮜᮝᮞᮟᮠᮡᮢᮣᮤᮥᮦᮧᮨᮩ᮪᮫ᮬᮭᮮᮯ᮰᮱᮲᮳᮴᮵᮶᮷᮸᮹ᮺᮻᮼᮽᮾᮿᯀᯁᯂᯃᯄᯅᯆᯇᯈᯉᯊᯋᯌᯍᯎᯏᯐᯑᯒᯓᯔᯕᯖᯗᯘᯙᯚᯛᯜᯝᯞᯟᯠᯡᯢᯣᯤᯥ᯦ᯧᯨᯩᯪᯫᯬᯭᯮᯯᯰᯱ᯲᯳᯴᯵᯶᯷᯸᯹᯺᯻᯼᯽᯾᯿ᰀᰁᰂᰃᰄᰅᰆᰇᰈᰉᰊᰋᰌᰍᰎᰏᰐᰑᰒᰓᰔᰕᰖᰗᰘᰙᰚᰛᰜᰝᰞᰟᰠᰡᰢᰣᰤᰥᰦᰧᰨᰩᰪᰫᰬᰭᰮᰯᰰᰱᰲᰳᰴᰵᰶ᰷᰸᰹᰺᰻᰼᰽᰾᰿᱀᱁᱂᱃᱄᱅᱆᱇᱈᱉᱊᱋᱌ᱍᱎᱏ᱐᱑᱒᱓᱔᱕᱖᱗᱘᱙ᱚᱛᱜᱝᱞᱟᱠᱡᱢᱣᱤᱥᱦᱧᱨᱩᱪᱫᱬᱭᱮᱯᱰᱱᱲᱳᱴᱵᱶᱷᱸᱹᱺᱻᱼᱽ᱾᱿ᲀᲁᲂᲃᲄᲅᲆᲇᲈᲉᲊ᲋᲌᲍᲎᲏ᲐᲑᲒᲓᲔᲕᲖᲗᲘᲙᲚᲛᲜᲝᲞᲟᲠᲡᲢᲣᲤᲥᲦᲧᲨᲩᲪᲫᲬᲭᲮᲯᲰᲱᲲᲳᲴᲵᲶᲷᲸᲹᲺ᲻᲼ᲽᲾᲿ᳀᳁᳂᳃᳄᳅᳆᳇᳈᳉᳊᳋᳌᳍᳎᳏᳐᳑᳒᳓᳔᳕᳖᳗᳘᳙᳜᳝᳞᳟᳚᳛᳠᳡᳢᳣᳤᳥᳦᳧᳨ᳩᳪᳫᳬ᳭ᳮᳯᳰᳱᳲᳳ᳴ᳵᳶ᳷᳸᳹ᳺ᳻᳼᳽᳾᳿ᴀᴁᴂᴃᴄᴅᴆᴇᴈᴉᴊᴋᴌᴍᴎᴏᴐᴑᴒᴓᴔᴕᴖᴗᴘᴙᴚᴛᴜᴝᴞᴟᴠᴡᴢᴣᴤᴥᴦᴧᴨᴩᴪᴫᴬᴭᴮᴯᴰᴱᴲᴳᴴᴵᴶᴷᴸᴹᴺᴻᴼᴽᴾᴿᵀᵁᵂᵃᵄᵅᵆᵇᵈᵉᵊᵋᵌᵍᵎᵏᵐᵑᵒᵓᵔᵕᵖᵗᵘᵙᵚᵛᵜᵝᵞᵟᵠᵡᵢᵣᵤᵥᵦᵧᵨᵩᵪᵫᵬᵭᵮᵯᵰᵱᵲᵳᵴᵵᵶᵷᵸᵹᵺᵻᵼᵽᵾᵿᶀᶁᶂᶃᶄᶅᶆᶇᶈᶉᶊᶋᶌᶍᶎᶏᶐᶑᶒᶓᶔᶕᶖᶗᶘᶙᶚᶛᶜᶝᶞᶟᶠᶡᶢᶣᶤᶥᶦᶧᶨᶩᶪᶫᶬᶭᶮᶯᶰᶱᶲᶳᶴᶵᶶᶷᶸᶹᶺᶻᶼᶽᶾᶿ           ‌‍‎‏‐‑‒–—―‖‗‘’‚‛“”„‟†‡•‣‥…‧‰‱′″‴‵‶‷‸‹›※‼‽‾‿⁀⁁⁂⁃⁄⁅⁆⁇⁈⁉⁊⁋⁌⁍⁎⁏⁐⁑⁒⁓⁔⁕⁖⁗⁘⁙⁚⁛⁜⁝⁞ ⁡⁢⁣⁤⁥⁦⁧⁨⁩⁪⁫⁬⁭⁮⁯⁰ⁱ⁲⁳⁴⁵⁶⁷⁸⁹⁺⁻⁼⁽⁾ⁿ₀₁₂₃₄₅₆₇₈₉₊₋₌₍₎ₐₑₒₓₔₕₖₗₘₙₚₛₜ₝₞₟₠₡₢₣₤₥₦₧₨₩₪₫€₭₮₯₰₱₲₳₴₵₶₷₸₹₺₻₼₽₾₿⃀⃁⃂⃃⃄⃅⃆⃇⃈⃉⃊⃋⃌⃍⃎⃏⃒⃓⃘⃙⃚⃐⃑⃔⃕⃖⃗⃛⃜⃝⃞⃟⃠⃡⃢⃣⃤⃥⃦⃪⃫⃨⃬⃭⃮⃯⃧⃩⃰⃱⃲⃳⃴⃵⃶⃷⃸⃹⃺⃻⃼⃽⃾⃿℀℁ℂ℃℄℅℆ℇ℈℉ℊℋℌℍℎℏℐℑℒℓ℔ℕ№℗℘ℙℚℛℜℝ℞℟℠℡™℣ℤ℥Ω℧ℨ℩KÅℬℭ℮ℯℰℱℲℳℴℵℶℷℸℹ℺℻ℼℽℾℿ⅀⅁⅂⅃⅄ⅅⅆⅇⅈⅉ⅊⅋⅌⅍ⅎ⅏⅐⅑⅒⅓⅔⅕⅖⅗⅘⅙⅚⅛⅜⅝⅞⅟↉↊↋←↑→↓↔↕↖↗↘↙↚↛↜↝↞↟↠↡↢↣↤↥↦↧↨↩↪↫↬↭↮↯↰↱↲↳↴↵↶↷↸↹↺↻↼↽↾↿⇀⇁⇂⇃⇄⇅⇆⇇⇈⇉⇊⇋⇌⇍⇎⇏⇐⇑⇒⇓⇔⇕⇖⇗⇘⇙⇚⇛⇜⇝⇞⇟⇠⇡⇢⇣⇤⇥⇦⇧⇨⇩⇪⇫⇬⇭⇮⇯⇰⇱⇲⇳⇴⇵⇶⇷⇸⇹⇺⇻⇼⇽⇾⇿∀∁∂∃∄∅∆∇∈∉∊∋∌∍∎∏∐∑−∓∔∕∖∗∘∙√∛∜∝∞∟∠∡∢∣∤∥∦∧∨∩∪∫∬∭∮∯∰∱∲∳∴∵∶∷∸∹∺∻∼∽∾∿≀≁≂≃≄≅≆≇≈≉≊≋≌≍≎≏≐≑≒≓≔≕≖≗≘≙≚≛≜≝≞≟≠≡≢≣≤≥≦≧≨≩≪≫≬≭≮≯≰≱≲≳≴≵≶≷≸≹≺≻≼≽≾≿⊀⊁⊂⊃⊄⊅⊆⊇⊈⊉⊊⊋⊌⊍⊎⊏⊐⊑⊒⊓⊔⊕⊖⊗⊘⊙⊚⊛⊜⊝⊞⊟⊠⊡⊢⊣⊤⊥⊦⊧⊨⊩⊪⊫⊬⊭⊮⊯⊰⊱⊲⊳⊴⊵⊶⊷⊸⊹⊺⊻⊼⊽⊾⊿⋀⋁⋂⋃⋄⋅⋆⋇⋈⋉⋊⋋⋌⋍⋎⋏⋐⋑⋒⋓⋔⋕⋖⋗⋘⋙⋚⋛⋜⋝⋞⋟⋠⋡⋢⋣⋤⋥⋦⋧⋨⋩⋪⋫⋬⋭⋮⋯⋰⋱⋲⋳⋴⋵⋶⋷⋸⋹⋺⋻⋼⋽⋾⋿⌀⌁⌂⌃⌄⌅⌆⌇⌈⌉⌊⌋⌌⌍⌎⌏⌐⌑⌒⌓⌔⌕⌖⌗⌘⌙⌚⌛⌜⌝⌞⌟⌠⌡⌢⌣⌤⌥⌦⌧⌨⌫⌬⌭⌮⌯⌰⌱⌲⌳⌴⌵⌶⌷⌸⌹⌺⌻⌼⌽⌾⌿⍀⍁⍂⍃⍄⍅⍆⍇⍈⍉⍊⍋⍌⍍⍎⍏⍐⍑⍒⍓⍔⍕⍖⍗⍘⍙⍚⍛⍜⍝⍞⍟⍠⍡⍢⍣⍤⍥⍦⍧⍨⍩⍪⍫⍬⍭⍮⍯⍰⍱⍲⍳⍴⍵⍶⍷⍸⍹⍺⍻⍼⍽⍾⍿⎀⎁⎂⎃⎄⎅⎆⎇⎈⎉⎊⎋⎌⎍⎎⎏⎐⎑⎒⎓⎔⎕⎖⎗⎘⎙⎚⎛⎜⎝⎞⎟⎠⎡⎢⎣⎤⎥⎦⎧⎨⎩⎪⎫⎬⎭⎮⎯⎰⎱⎲⎳⎴⎵⎶⎷⎸⎹⎺⎻⎼⎽⎾⎿⏀⏁⏂⏃⏄⏅⏆⏇⏈⏉⏊⏋⏌⏍⏎⏏⏐⏑⏒⏓⏔⏕⏖⏗⏘⏙⏚⏛⏜⏝⏞⏟⏠⏡⏢⏣⏤⏥⏦⏧⏨⏩⏪⏫⏬⏭⏮⏯⏰⏱⏲⏳⏴⏵⏶⏷⏸⏹⏺⏻⏼⏽⏾⏿␀␁␂␃␄␅␆␇␈␉␊␋␌␍␎␏␐␑␒␓␔␕␖␗␘␙␚␛␜␝␞␟␠␡␢␣␤␥␦␧␨␩␪␫␬␭␮␯␰␱␲␳␴␵␶␷␸␹␺␻␼␽␾␿           ‌‍‎‏‐‑‒–—―‖‗‘’‚‛“”„‟†‡•‣․‥…‧  ‪‫‬‭‮ ‰‱′″‴‵‶‷‸‹›※‼‽‾