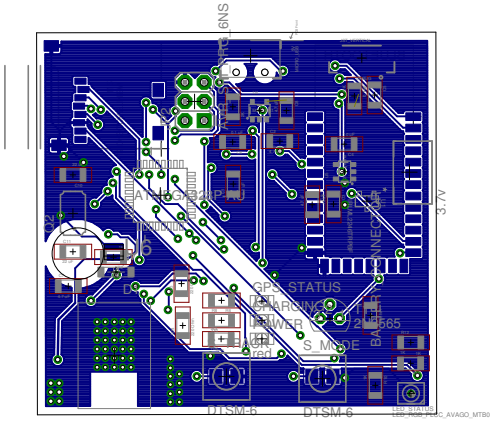
DTSM-6
DTSM-6
GPS_STATUS
S_MODE
3.7V