REPUBLIQUE DU CAMEROON
Paix-Travail-Petrie
******
MINISTERE DE L'ENSEIGNEMENT SUPERIEUR
******
INSTITUT AFRICAIN D'INFORMATIQUE(IAI)

REPUBLIC OF CAMEROON
Peace-Work-Fatherland
******
MINISTRY OF HIGHER EDUCATION
******
AFRICAN INSTITUT OF COMPUTER SCIENCES(AICs)

COMPUTER SCIENCE PAUL BIYA TECHNOLOGY CENTER OF EXCELLENCY
P.O BOX: 13719 Yaoundé (Cameroun) Tel: *242729957/242729958*
Web site: www.iaicameroon.com
E-mail: contact@iaicameroon.com

Computer Security

CHECK POINT IPS

Group members:

- Sime Njunba Bryan
- Tamwo Fossi Aaron
- SEULLE DANG Joseph
- Siwe Tchuenche Julianna
- Sieyaji David

Class: BA2A

Supervised by:
Mr. Agbor Anderson.

ACADEMIC YEAR
2025/2026

CHECK POINT IPS

Contents

Table of Figures ii
INTRODUCTION 1
INTRODUCTION TO CHECK POINT AND CHECK POINT IPS 2
Overview of Check Point Software Technologies 2
Position of IPS in Check Point Architecture 2
Definition of Check Point IPS 2
CHECK POINT IPS DETAILED STUDY 3
is Check Point IPS 3
Architecture of Check Point IPS 4
How Check Point IPS Works (Step-by-Step) 4
Flow diagram (text description): 6
CONFIGURATION AND DEPLOYMENT OF CHECK POINT IPS 7
Enabling and Configuring Check Point IPS 10
I.3 IPS Policy, Profiles, and Protections 10
Monitoring, Logging, and Tuning 11
PRACTICAL DEMONSTRATION: DESIGN, ATTEMPTED IMPLEMENTATION AND LIMITATIONS 12
Objectives of the Practical Component 12
Methodology and Attempted Approach 12
Technical and Environmental Limitations 12
Proposed Demonstration Architecture (Conceptual Design) 13
Expected Operational Behavior of Check Point IPS 13
Academic and Technical Reflection 13
CONCLUSION 14
REFERENCES 15

TABLE OF FIGURES

Figure 1: Smart Console layout 8
Figure 2: creating a Cluster gateway 8
Figure 3: Configuration of gateway 9
Figure 4Security policy available 10

INTRODUCTION

The rapid growth of computer networks and internet-based services has transformed the way organizations operate, communicate, and store critical information. Enterprises today rely heavily on interconnected systems to support financial transactions, healthcare services, education, cloud computing, and government operations. However, this increasing dependence on digital infrastructure has also led to a dramatic rise in cyber threats, including malware infections, data breaches, denial-of-service attacks, and sophisticated intrusion attempts.

Traditional security mechanisms such as firewalls and access control systems are no longer sufficient to counter modern attacks. While firewalls control which traffic is allowed or denied based on predefined rules, they do not deeply analyze the content and behavior of network communications. As a result, malicious activities can bypass perimeter defenses by exploiting application vulnerabilities, protocol weaknesses, or zero-day flaws. This limitation has made intrusion detection and prevention technologies a fundamental requirement in modern cybersecurity architectures.

Intrusion Prevention Systems (IPS) were developed to address these challenges by inspecting network traffic in real time, identifying malicious patterns, and actively blocking attacks before they compromise internal systems. Unlike Intrusion Detection Systems (IDS), which only generate alerts, IPS solutions operate inline and can automatically drop, reject, or modify malicious traffic. IPS technologies protect networks against a wide range of threats, including exploitation of software vulnerabilities, web-based attacks, brute-force attempts, malware propagation, and abnormal network behaviors.

Among enterprise security solutions, Check Point Software Technologies stands as one of the most established and widely deployed cybersecurity vendors. Its Intrusion Prevention System (Check Point IPS) is a core component of its threat prevention architecture and is designed to provide continuous, automated, and intelligent protection for modern networks. Check Point IPS integrates deep packet inspection, protocol analysis, behavioral detection, and cloud-based threat intelligence to prevent known and emerging attacks in real time.

This report focuses on the study of Check Point IPS as an enterprise intrusion prevention solution. It presents an in-depth analysis of its architecture, detection mechanisms, protection models, and threat intelligence integration. The report further examines how Check Point IPS operates within a unified security framework to protect organizational infrastructures and discusses its relevance in addressing today's evolving cyber threat landscape.

INTRODUCTION TO CHECK POINT AND CHECK POINT IPS

Overview of Check Point Software Technologies

Check Point Software Technologies Ltd. is a global cybersecurity company founded in 1993, widely recognized as one of the pioneers of modern firewall and network security technologies. The company provides security solutions for enterprises, governments, service providers, and data centers worldwide. Its products cover network security, cloud security, endpoint protection, mobile security, and threat intelligence.

Check Point's security ecosystem is built around its unified architecture, which integrates multiple security engines known as "Software Blades." These blades allow organizations to activate only the security services they need, such as Firewall, VPN, Anti-Virus, Anti-Bot, Threat Emulation, Threat Extraction, and Intrusion Prevention System (IPS), all managed from a centralized interface.

At the core of Check Point's infrastructure is the **Security Management Server** and **Security Gateway**, which together enforce security policies, analyze traffic, and prevent cyberattacks in real time.

Position of IPS in Check Point Architecture

Check Point IPS is part of the **Threat Prevention Software Blade**. It is fully integrated into the Check Point Security Gateway and operates inline, meaning it actively inspects traffic as it passes through the network and can immediately block malicious activity.

Unlike traditional standalone IPS solutions, Check Point IPS works in coordination with other Check Point blades such as Anti-Virus, Anti-Bot, and Threat Emulation, forming a multi-layered defense system. This architecture allows Check Point IPS to combine signature-based detection with behavioral analysis and cloud intelligence.

The IPS blade is centrally configured and monitored through **Smart Console**, Check Point's unified management platform. Administrators can enable protections, define policies, tune detection levels, and analyze logs from a single interface.

Definition of Check Point IPS

Check Point Intrusion Prevention System (IPS) is a real-time network security technology designed to detect, analyze, and prevent malicious traffic before it reaches internal systems. It

protects networks against known vulnerabilities, protocol violations, zero-day exploits, and abnormal behaviors.
Check Point IPS uses a large and continuously updated database of protections provided through **Threat Cloud**, Check Point's global threat intelligence network. These protections allow the system to recognize attack patterns, abnormal protocol usage, and exploit techniques targeting operating systems, servers, applications, and network services.
The primary objective of Check Point IPS is to ensure network integrity, system availability, and data confidentiality by actively blocking malicious traffic rather than only detecting it.

CHECK POINT IPS DETAILED STUDY

Ah! Perfect — now I understand exactly what you need. I'll rewrite **H. Check Point IPS** properly with the **three subsections you listed**, keeping it **clear, professional, and consistent** with your previous sections. I'll explain the diagrams in words since you're leaving images out, but I'll describe them so you can easily draw or imagine them.
Here's the full text for **H.1, H.2, H.3**:

CHECK POINT IPS
This section provides a detailed study of Check Point Intrusion Prevention System (IPS), including its definition, architecture, components, and step-by-step operational workflow.

---

is Check Point IPS

Definition:
Check Point IPS is an enterprise-grade Intrusion Prevention System that monitors network traffic in real time to detect and prevent malicious activity before it reaches protected systems. It is a key component of Check Point Threat Prevention architecture, integrated with the firewall and other security blades.

Role inside Check Point Firewall:

- The IPS operates **inline** within the Security Gateway.
- Every network packet passes through the IPS engine before reaching internal networks.
- It complements the firewall by **blocking attacks that the firewall alone cannot prevent**, such as exploits, malware, reconnaissance attempts, and protocol anomalies.

Incline Prevention System :

- Being inline means the IPS can **actively prevent attacks in real time**, not just detect them.
- Unlike passive monitoring systems, Check Point IPS can **drop, reject, or block malicious traffic**, protecting the internal network instantly.

In short, Check Point IPS is the proactive security layer that transforms the firewall from a perimeter filter into a threat-preventing system.

Architecture of Check Point IPS

Check Point IPS consists of several integrated components working together to detect, prevent, and log threats. The key components are :

1. **Security Gateway :**
   - The enforcement point where IPS inspects all network traffic.
   - Acts as the first line of defense, protecting internal systems from malicious activity.
2. **Security Management Server :**
   - Centralisez IPS Policy management.
   - Distributes updates, manages security objects, and consolidates logs and alerts.
3. **Smart Console :**
   - Graphical user interface for administrators.
   - Allows enabling/disabling protections, configuring IPS profiles, and monitoring logs.
4. **Threat Prevention Blade :**
   - IPS is part of the Threat Prevention blade.
   - Works alongside Antivirus, Anti-Bot, and URL Filtering to provide holistic threat protection.
5. **IPS Engine :**
   - The processing core inside the Security Gateway.
   - Performs deep packet inspection, protocol analysis, signature matching, and behavior analysis.
6. **Cloud Intelligence (Threat Cloud) :**
   - Provides real-time threat intelligence updates.
   - Enhances detection capabilities against emerging or zero-day threats.

How Check Point IPS Works (Step-by-Step)

The operational workflow of Check Point IPS involves multiple stages:

1. **Traffic enters the Security Gateway:**
   - All inbound and outbound packets pass through the gateway.
2. **Packets inspection:**
   - The IPS engine performs deep packet inspection (DPI) to examine the contents of each packet.
3. **Protocol analysis:**
   - Checks if traffic conforms to expected protocol standards.

- Detects anomalies or attempts to exploit protocol vulnerabilities.

4. **Signature matching:**
   - Traffic is compared against a database of known attack signatures.
   - Each signature may reference a CVE identifier for clarity.
5. **Behavior analysis:**
   - Observes traffic patterns over time to identify suspicious or malicious behavior not captured by signatures.
6. **Confidence level evaluation:**
   - Each detection is assigned a confidence score based on severity, probability, and reputation data.
7. **Action applied:**
   - Based on policy and confidence level, one of the following actions is applied:
     - **Detect:** Generate an alert only
     - **Prevent:** Block the traffic immediately
     - **Reject:** Terminate the connection while sending a reset to the attacker
     - **Drop:** Silently discard the packet
   - All actions are logged for auditing and analysis.

Flow diagram (text description):

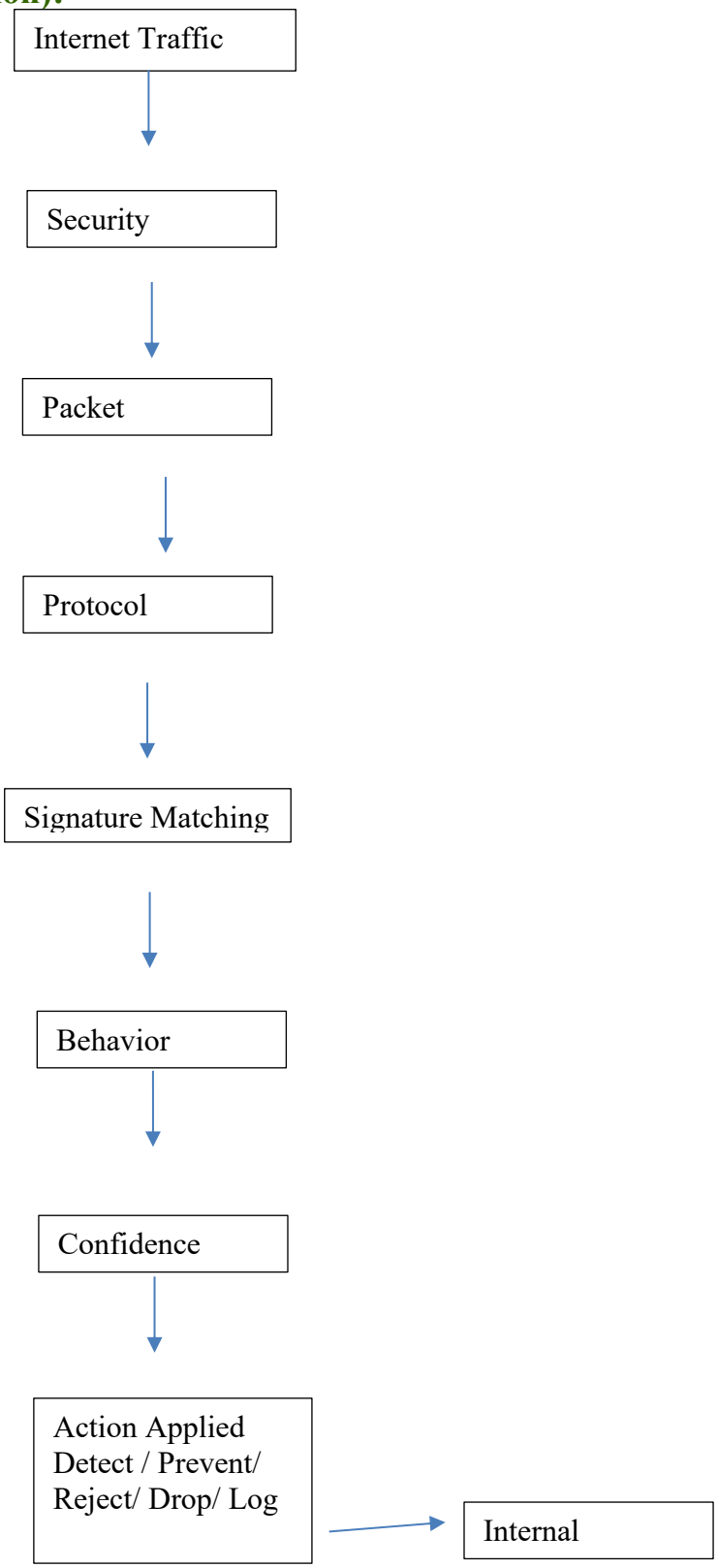

This flow represents **real-time traffic processing** in Check Point IPS. At each stage, the system evaluates threats and decides the appropriate action according to the configured policy and protection profile.

CONFIGURATION AND DEPLOYMENT OF CHECK POINT IPS

This section presents how Check Point IPS is configured and deployed in an enterprise environment. It describes the standard components involved, the administrative workflow, and the policy enforcement process used to enable intrusion prevention on Check Point security gateways.

Check Point IPS Deployment Architecture

A typical Check Point IPS deployment is based on a centralized management and distributed enforcement model. The main components include:

- **Security Management Server:** Responsible for policy definition, object management, logging, and update distribution.
- **Security Gateway:** The enforcement point where IPS inspection and prevention occur inline.
- **SmartConsole:** The graphical management interface used to configure IPS policies, profiles, and monitoring tools.
- **ThreatCloud Services:** Provide real-time updates, protections, and threat intelligence.

In this architecture, all traffic passing through the gateway is inspected before being forwarded to internal systems.

In lieu of a diagram, the deployment can be visualized as: traffic flows from external networks → passes through the Security Gateway (with IPS blade enabled) → reaches the internal network, all while the Security Management Server monitors and manages policies through SmartConsole.

CHECK POINT IPS

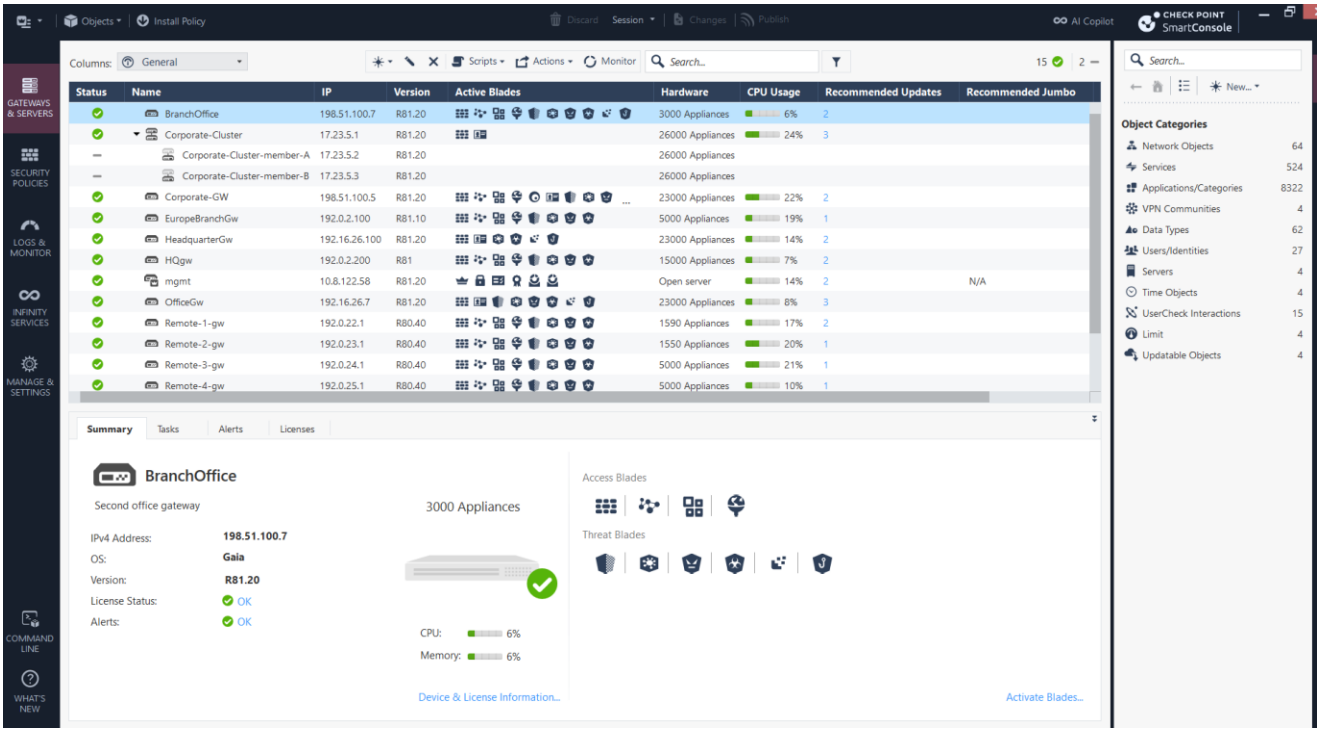

Figure 1: Smart Console layout

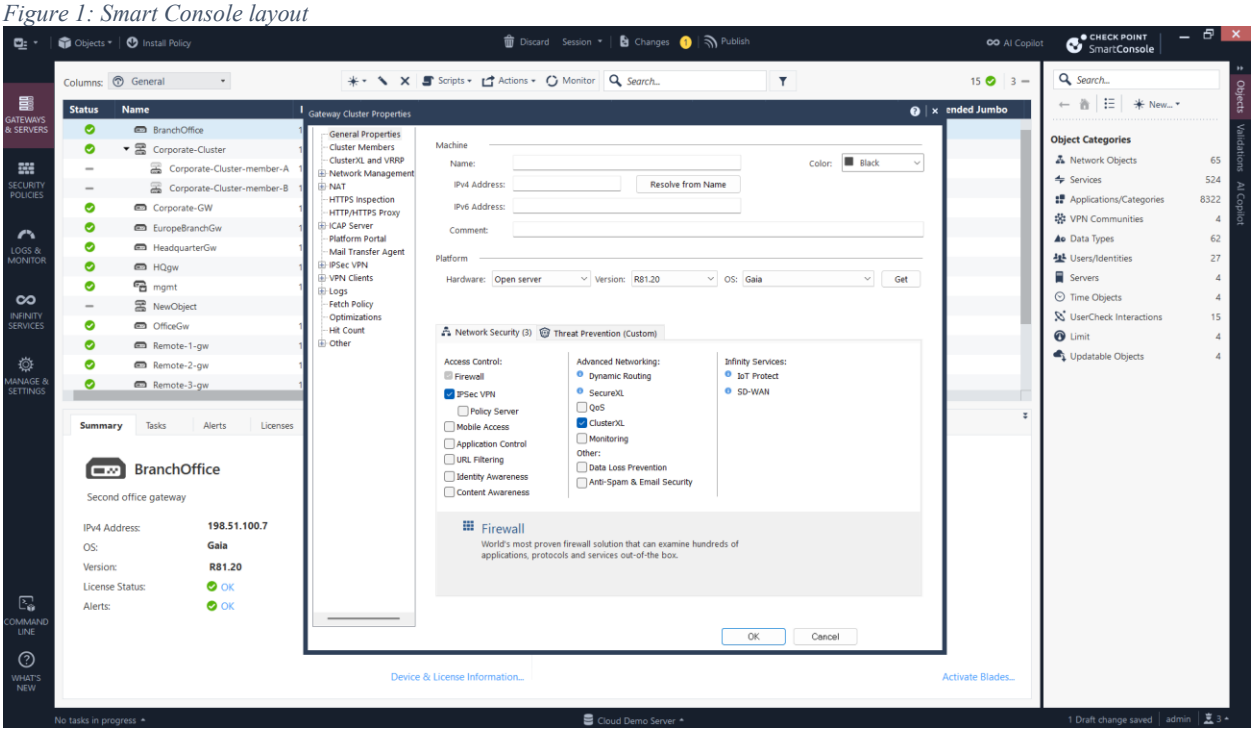

Figure 2: creating a Cluster gateway

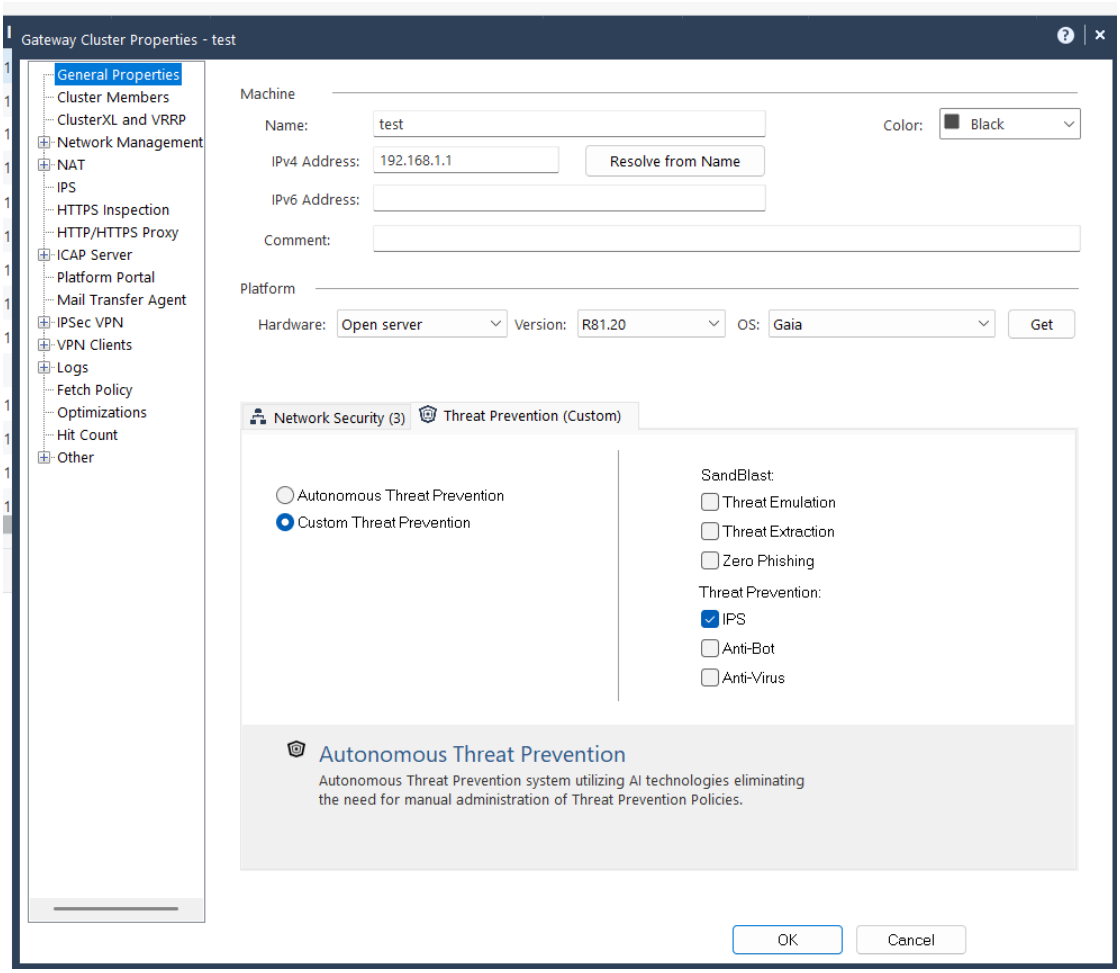

Figure 3: Configuration of gateway

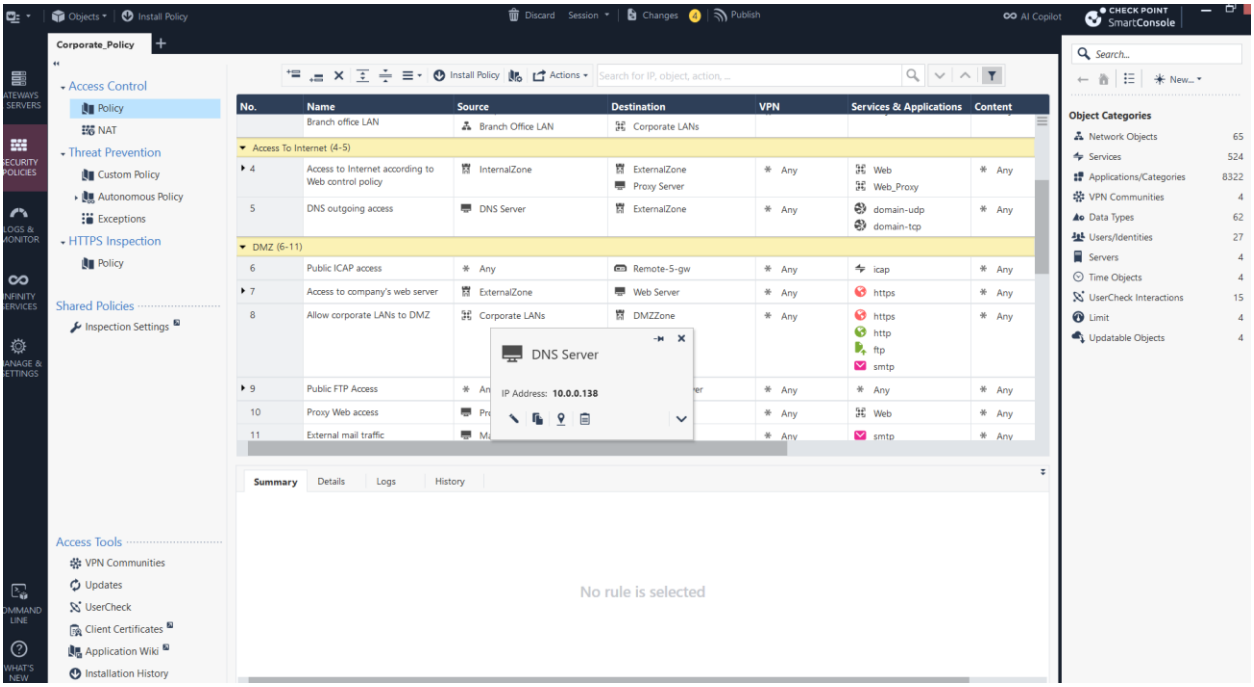

Figure 4Security policy available

Enabling and Configuring Check Point IPS

To deploy Check Point IPS, the Threat Prevention blade must be activated on the security gateway. This process is performed through SmartConsole and involves the following steps:

1. Enabling the IPS Software Blade on the gateway.
2. Activating Threat Prevention in the security policy.
3. Selecting an appropriate IPS profile (Basic, Optimized, Strict, or Custom).
4. Defining inspection scope and protection settings.
5. Installing the policy on the gateway.

Once enabled, the gateway immediately begins inline traffic inspection using the selected protection profile.

Although no live demonstration was performed, these steps outline the standard configuration process as documented in Check Point technical guides.

I.3 IPS Policy, Profiles, and Protections

Check Point IPS operates through a structured policy framework. Administrators define how protections are applied based on:

- Severity levels
- Confidence levels
- Performance impact

- Network scope

Profiles allow organizations to deploy security settings rapidly. For example, the "Optimized" profile provides a recommended balance between performance and security, enabling high-confidence and critical protections while minimizing false positives.

Administrators can further refine protections by enabling or disabling individual signatures, setting exceptions, and applying specific actions such as Detect, Prevent, Reject, or Drop.

In place of a SmartConsole screenshot, this process can be conceptually described: administrators access IPS policies through the management console, select protections, and define how traffic should be handled according to severity and confidence levels.

Monitoring, Logging, and Tuning

All IPS events are logged centrally and can be analyzed through Smart Console. Each log entry contains:

- Attack name
- CVE reference
- Severity and confidence level
- Source and destination
- Action taken

In the absence of logs screenshots, it is sufficient to describe that SmartConsole provides a centralized interface where all alerts and actions are recorded, and that administrators use these records to adjust policies and refine protections.

These logs allow administrators to:

- Investigate attacks
- Tune protections
- Identify vulnerable systems
- Improve overall security posture

Tuning is a critical deployment phase. It involves adjusting profiles, whitelisting trusted services, and disabling unnecessary protections to minimize false positives while maintaining strong security.

PRACTICAL DEMONSTRATION: DESIGN, ATTEMPTED IMPLEMENTATION AND LIMITATIONS

Objectives of the Practical Component

The practical component of this project was intended to complement the theoretical study of Check Point IPS by providing a conceptual demonstration of intrusion prevention principles. The main objectives were:

- To design an IPS environment reflecting an enterprise deployment
- To outline IPS inspection mechanisms, policy enforcement, and monitoring workflows
- To conceptually simulate controlled malicious traffic and corresponding IPS responses
- To map expected IPS operation to the theoretical framework

This section presents the practical design and methodological approach rather than experimental results, due to technical constraints.

Methodology and Attempted Approach

The planned methodology followed standard IPS deployment practices and included:

1. Deployment of a Check Point Security Gateway in an inline network topology
2. Configuration of Smart Console for centralized management
3. Activation of the Threat Prevention and IPS blades
4. Definition of IPS profiles and protections
5. Simulation of attack traffic for detection and prevention (conceptual)
6. Observation and analysis of alerts and logs (expected, not performed)

The methodology focuses on conceptual demonstration of IPS principles, providing a framework for understanding how Check Point IPS functions in practice.

Technical and Environmental Limitations

During the attempted implementation phase, the following constraints prevented a live IPS laboratory:

- **Licensing restrictions:** Available software did not allow full activation of IPS blades
- **Demo limitations:** Trial versions could not be fully configured
- **Network constraints:** Limited internet connectivity prevented software updates and cloud-based threat intelligence access
- **Infrastructure limitations:** No environment was available to host a full enterprise IPS deployment

These constraints are typical of enterprise-grade security software in academic environments, and documenting them demonstrates understanding of deployment requirements.

Proposed Demonstration Architecture (Conceptual Design)

Although no live lab was deployed, the practical demonstration was designed as follows:

- An external attacker system attempting controlled network traffic
- A Security Gateway enforcing IPS inline
- An internal protected system representing the organizational network
- A management station running SmartConsole to manage policies and view alerts

All traffic from the attacker would pass through the gateway, where IPS would inspect and prevent malicious activity, while SmartConsole monitors and logs events.

Expected Operational Behavior of Check Point IPS

In a fully deployed environment, the IPS would:

- Inspect all traffic inline
- Detect malicious patterns based on signature databases
- Map vulnerabilities to CVE identifiers
- Block or drop malicious connections automatically
- Generate logs and alerts accessible in SmartConsole

This description represents the anticipated behavior of Check Point IPS and aligns with the theoretical concepts covered in earlier sections.

Academic and Technical Reflection

The inability to perform a live deployment highlights the real-world requirements of enterprise IPS:

- Dependence on licensed software
- Need for dedicated infrastructure and stable connectivity
- Complexity of fully functional configuration

Despite these limitations, the conceptual design reinforces understanding of IPS architecture, deployment considerations, and operational workflow.

CONCLUSION

Intrusion Prevention Systems play a critical role in modern cybersecurity infrastructures, as traditional firewalls alone are no longer sufficient to counter sophisticated and rapidly evolving cyber threats. Check Point IPS provides a powerful and intelligent security layer that not only detects malicious activity but actively prevents attacks in real time.

Through its integration within Check Point's unified security architecture, Check Point IPS benefits from multi-layered protection, cloud-based intelligence, and continuous updates. Its use of multiple detection techniques, including signature-based, behavioral, and protocol analysis, enables it to defend against known attacks, advanced persistent threats, and zero-day vulnerabilities.

Furthermore, the flexibility offered by IPS profiles, tuning mechanisms, and centralized management allows organizations to tailor security policies to their operational needs while maintaining strong protection.

In conclusion, Check Point IPS stands as a robust and enterprise-grade intrusion prevention solution capable of safeguarding modern networks, ensuring system availability, preserving data integrity, and supporting the growing demand for proactive cybersecurity defenses.

REFERENCES

You can adapt these to your required citation style (APA / IEEE).

1. Check Point Software Technologies. *Intrusion Prevention System Administration Guide.*
2. Check Point Software Technologies. *Threat Prevention and IPS Overview.*
3. Check Point Software Technologies. *Threat Cloud Intelligence Documentation.*
4. Scarfone, K., & Mell, P. (NIST). *Guide to Intrusion Detection and Prevention Systems (SP 800-94).*
5. Northcutt, S., Novak, J. *Network Intrusion Detection.* New Riders Publishing.
6. Behl, A., & Behl, K. *Cybersecurity and Cyberwar: What Everyone Needs to Know.* Oxford University Press.
7. Check Point Research Blog – Threat Prevention and IPS updates.
8. Stallings, W. *Network Security Essentials.* Pearson Education.

Name	Task	Percentage
Sime Njunba Bryan	Report design and configuration	25%
Tamwo Fossi Aaron	Check points detection techniques, protection and profiles and updates	17.5%
SEULLE DANG Joseph	Introduction, Report design, Conclusion	25%
Siwe Tchuenche Julianna	Advantages and limitation, use cases	17.5%
Sieyaji David	Check point IPS architecture and how it works	15%