ENERGY STATEMENT

www.pge.com/MyEnergy

Account No: 7528832585-7
Statement Date: 12/05/2025
Due Date: 12/22/2025

Service For:

FONG TA INVESTMENTS, INC.
1036 47TH AVE STE D
OAKLAND, CA 94601

Questions about your bill?

Business Specialist available:
Mon-Fri: 7am to 6pm
1-800-468-4743
www.pge.com/MyEnergy

Ways To Pay

www.pge.com/waystopay

Your Account Summary

Amount Due on Previous Statement	$61,743.39
Payment(s) Received Since Last Statement	-46,480.00
Previous Unpaid Balance	$15,263.39
Current PG&E Electric Delivery Charges	$15,866.65
Ava Community Energy Electric Generation Charges	27,353.92
Total Amount Due by 12/22/2025	**$58,483.96**

Electric Monthly Billing History

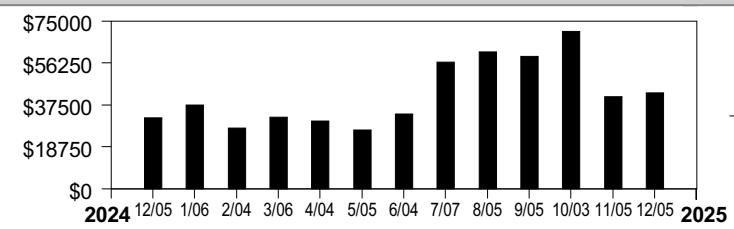

Daily Usage Comparison

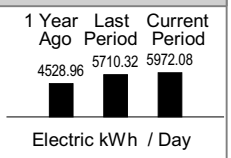

Visit **www.pge.com/MyEnergy** *for a detailed bill comparison*

Important Messages

Your commercial electricity rate Your electricity usage is currently billed on a non-residential (commercial or industrial) rate. If this is incorrect, please call us at **1-800-468-4743**.

Please return this portion with your payment. No staples or paper clips. Do not fold. Thank you.

99907528832585700043220570005848396

Account Number:	Due Date:	Total Amount Due:	Amount Enclosed:
7528832585-7	**12/22/2025**	**$58,483.96**	$.

FONG TA INVESTMENTS, INC.
2062 43RD AVE
SAN FRANCISCO, CA 94116-1033

PG&E
BOX 997300
SACRAMENTO, CA 95899-7300

Important Phone Numbers - Monday-Friday 7 a.m.-7 p.m., Saturday 8 a.m.-5 p.m.

Customer Service (All Languages; Relay Calls Accepted) 1-800-743-5000
TTY 7-1-1

Servicio al Cliente en Español (Spanish)	1-800-660-6789	Dịch vụ khách tiếng Việt (Vietnamese)	1-800-298-8438
華語客戶服務 (Chinese)	1-800-893-9555	Business Customer Service	1-800-468-4743

Rules and rates

You may be eligible for a lower rate. Find out about optional rates or view a complete list of rules and rates, visit www.pge.com or call 1-800-743-5000.

If you believe there is an error on your bill, please call **1-800-743-5000** to speak with a representative. If you are not satisfied with our response, contact the California Public Utilities Commission (CPUC), Consumer Affairs Branch (CAB), 505 Van Ness Avenue, Room 2003, San Francisco, CA 94102, 1-800-649-7570 or 7-1-1 (8:30 AM to 4:30 PM, Monday through Friday) or by visiting www.cpuc.ca.gov/complaints/.

To avoid having service turned off while you wait for the outcome of a complaint to the CPUC specifically regarding the accuracy of your bill, please contact CAB for assistance. If your case meets the eligibility criteria, CAB will provide you with instructions on how to mail a check or money order to be impounded pending resolution of your case. You must continue to pay your current charges while your complaint is under review to keep your service turned on.

If you are not able to pay your bill, call PG&E to discuss how we can help. You may qualify for reduced rates under PG&E's CARE program or other special programs and agencies may be available to assist you. You may qualify for PG&E's Energy Savings Assistance Program which is an energy efficiency program for income-qualified residential customers.

Important definitions

Rotating outage blocks are subject to change without advance notice due to operational conditions.

Demand charge: Many non-residential rates include a demand charge. Demand is a measurement of the highest usage of electricity in any single fifteen (or sometimes five) minute period during a monthly billing cycle. Demand is measured in kilowatts (or kW). High demand is usually associated with equipment start-up. By spreading equipment start-ups over a longer period of time, you may be able to lower demand and reduce your demand charges.

Time-of-use electric prices are higher every day during afternoons and evenings, and lower at other times of the day. Prices also change by season, with higher prices in the summer and lower prices in the winter.

Wildfire Fund Charge: Charge on behalf of the State of California Department of Water Resources (DWR) to fund the California Wildfire Fund. For usage prior to October 1, 2020, this charge included costs related to the 2001 California energy crisis, also collected on behalf of the DWR. These charges belong to DWR, not PG&E.

Power Charge Indifference Adjustment (PCIA): The PCIA is a charge to ensure that both PG&E customers and those who have left PG&E service to purchase electricity from other providers pay for the above market costs for electric generation resources that were procured by PG&E on their behalf. 'Above market' refers to the difference between what the utility pays for electric generation and current market prices for the sale of those resources. Visit www.pge.com/cca.

Wildfire Hardening Charge: PG&E has been permitted to issue bonds that enable it to recover more quickly certain costs related to preventing and mitigating catastrophic wildfires, while reducing the total cost to its customers. Your bill for electric service includes a fixed recovery charge called the Wildfire Hardening Charge that has been approved by the CPUC to repay those bonds. The right to recover the Wildfire Hardening Charge has been transferred to a separate entity (called the Special Purpose Entity) that issued the bonds and does not belong to PG&E. PG&E is collecting the Wildfire Hardening Charge on behalf of the Special Purpose Entity. For details visit: www.pge.com/tariffs/assets/pdf/tariffbook/ELEC_PRELIM_JF.pdf.

Recovery Bond Charge/Credit: Your bill for electric service includes a charge that has been approved by the CPUC to repay bonds issued for certain costs related to catastrophic wildfires. The Recovery Bond Charge (RBC) rate is currently $0.00778 per kWh. PG&E has also contributed certain amounts to a trust fund which is used to provide a customer credit equal to $0.00778 per kWh (Recovery Bond Credit). The right to recover the RBC has been transferred to one or more Special Purpose Entities that issued the bonds and does not belong to PG&E. PG&E is collecting that portion of the RBC on behalf of the Special Purpose Entities.

Gas Public Purpose Program (PPP) Surcharge. Used to fund state-mandated gas assistance programs for low-income customers, energy efficiency programs, and public-interest research and development.

Visit www.pge.com/billexplanation for more definitions. To view most recent bill inserts including legal or mandated notices, visit www.pge.com/billinserts.

See the table reflecting "Your Electric Charges Breakdown" on the last page

"PG&E" refers to Pacific Gas and Electric Company, a subsidiary of PG&E Corporation. © 2025 Pacific Gas and Electric Company. All rights reserved.

Please do not mark in box. For system use only.

Update My Information (English Only)

Please allow 1-2 billing cycles for changes to take effect

Account Number: 7528832585-7

Change my mailing address to: _____

_____

City _____ State _____ ZIP code _____

Primary Phone # _____ Primary Email _____

Ways To Pay

- **Online via web or mobile at www.pge.com/waystopay**
- **By mail:** Send your payment along with this payment stub in the envelope provided.
- **By debit card, Visa, MasterCard, American Express, or Discover:** Call 877-704-8470 at any time. (Our independent service provider charges a fee per transaction.)
- **At a neighborhood payment center**: To find a neighborhood payment center near you, please visit www.pge.com or call 800-743-5000. Please bring a copy of your bill with you.

ENERGY STATEMENT

www.pge.com/MyEnergy

Account No: 7528832585-7
Statement Date: 12/05/2025
Due Date: 12/22/2025

Details of PG&E Electric Delivery Charges

10/29/2025 - 11/30/2025 (33 billing days)

Service For: 1036 47TH AVE STE D
Service Agreement ID: 7529249326
Rate Schedule: B19S Bus Med-High Use

10/29/2025 – 11/30/2025

Customer Charge	33	days	@ $11.65358	$384.57
Demand Charge [1]				
Max Peak	318.080000	kW	@ $3.20000	1,017.86
Max Demand	322.880000	kW	@ $39.22000	12,663.35
Energy Charges				
Peak	39,473.600000	kWh	@ $0.18454	7,284.46
Off Peak	157,604.960000	kWh	@ $0.12677	19,979.58
Generation Credit				-23,260.33
Power Charge Indifference Adjustment				-3,531.65
Franchise Fee Surcharge				238.47
Oakland Utility Users' Tax (7.500%)				1,090.34

Total PG&E Electric Delivery Charges $15,866.65

[1] Demand charges are prorated for the number of days in each rate period

2021 Vintaged Power Charge Indifference Adjustment

Rate Identification Number

USCA-PGXX-1100-0000

www.pge.com/rin

To program your smart device, scan the QR code or enter the RIN code above and follow the on-screen instructions.

Service Information

Meter #	1010417828
Total Usage	197,078.560000 kWh
Serial	H
Rotating Outage Block	10B

Electric Usage This Period: 197,078.560000 kWh, 33 billing days

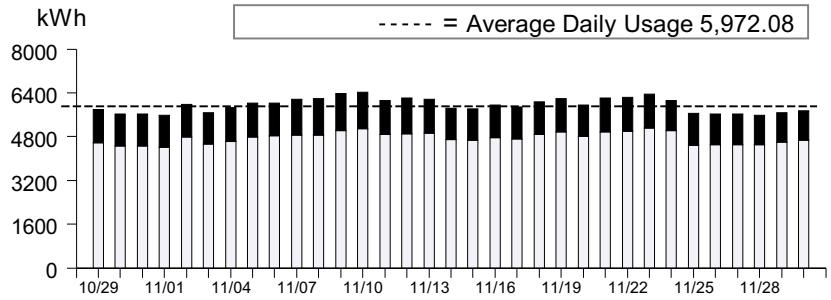

	Usage	Energy Charges
Peak[1]	20.02%	$7,284.46
Part Peak[2]	0.00%	$0.00
Off Peak[3]	79.98%	$19,979.58
Super Off Peak[4]	0.00%	$0.00

[1]**Peak:** Year-round, Daily, 4:00pm-9:00pm
[2]**Part Peak:** Summer, 6/1-9/30, Daily, 2:00pm-4:00pm and 9:00pm-11:00pm
[3]**Off Peak:** Summer, 6/1-9/30, Daily, 11:00pm-2:00pm
Winter, 10/1-2/28, Daily, 9:00pm-4:00pm
Winter, 3/1-5/31, Daily, 9:00pm-9:00am and 2:00pm-4:00pm
[4]**Super Off Peak:** Winter, Daily, 3/1-5/31, 9:00am-2:00pm

Visit **www.pge.com/MyEnergy** *for a detailed bill comparison.*

Details of Ava Community Energy Electric Generation Charges

10/29/2025 - 11/30/2025 (33 billing days)

Service For: 1036 47TH AVE STE D
Service Agreement ID: 7522048662 ESP Customer Number: 7529249326

10/29/2025 – 11/30/2025

Rate Schedule: B19S-Bright Choice

Max Peak Demand Winter	318.080000	kW	@ $3.20000	$1,017.86
Off-Peak Winter	157,604.960000	kWh	@ $0.10129	15,963.81
Peak Winter	39,473.600000	kWh	@ $0.15906	6,278.67
Power Charge Indifference Adjustment Credit				3,531.65
Franchise Fee Surcharge Credit				-238.46
Bright Choice				-1,163.02
		Net Charges	25,390.51	
Local Utility Users Tax (7.500%)				1,904.29
Energy Commission Tax				59.12

Bright Choice is priced 5% below PG&E rates, inclusive of fees.
Renewable 100 (100% wind and solar) is 1/4 cent per kWh above PG&E rates.
Learn more at AvaEnergy.org/bill
Ava respects your privacy. Please see Ava's customer confidentiality policy at AvaEnergy.org/confidentiality

Total Ava Community Energy Electric Generation Charges $27,353.92

Rate Identification Number

USCA-XXEB-BMNB-0000

www.pge.com/rin

To program your smart device, scan the QR code or enter the RIN code above and follow the on-screen instructions.

For questions regarding charges on this page, please contact:
AVA COMMUNITY ENERGY
1-833-699-3223
www.avaenergy.org

Additional Messages

Ava Community Energy (Ava) is your public not-for-profit electricity provider, serving a growing list of communities in Alameda County and the Valley, including Albany, Berkeley, Dublin, Emeryville, Fremont, Hayward, Livermore, Newark, Oakland, Piedmont, Pleasanton, San Leandro, Tracy, Union City, unincorporated Alameda County, and in 2025, the cities of Stockton and Lathrop.

At Ava, we're committed to creating a brighter future in our communities and beyond. We do that by procuring clean electricity on your behalf and investing locally through programs and incentives that enhance well-being, lower costs, and increase resilience for everyone.

Explore available programs and find local, state, and federal incentives at**AvaEnergy.org/go-electric**.

On this bill, you'll see charges from both Ava and PG&E. That's because Ava procures electricity on your behalf (generation), and PG&E delivers that electricity through their physical infrastructure (delivery). You can learn more at **AvaEnergy.org**, or call **833-699-3223**.

Your Electric Charges Breakdown (from page 2)	
Transmission	$2,111.20
Distribution	9,848.85
Electric Public Purpose Programs	4,605.73
Nuclear Decommissioning	-47.30
Wildfire Fund Charge	1,172.62
Recovery Bond Charge	1,533.27
Recovery Bond Credit	-1,533.27
Wildfire Hardening Charge	508.46
Competition Transition Charges (CTC)	-132.04
Energy Cost Recovery Amount	1.97
PCIA	-3,531.65
Taxes and Other	1,328.81
Total Electric Charges	**$15,866.65**