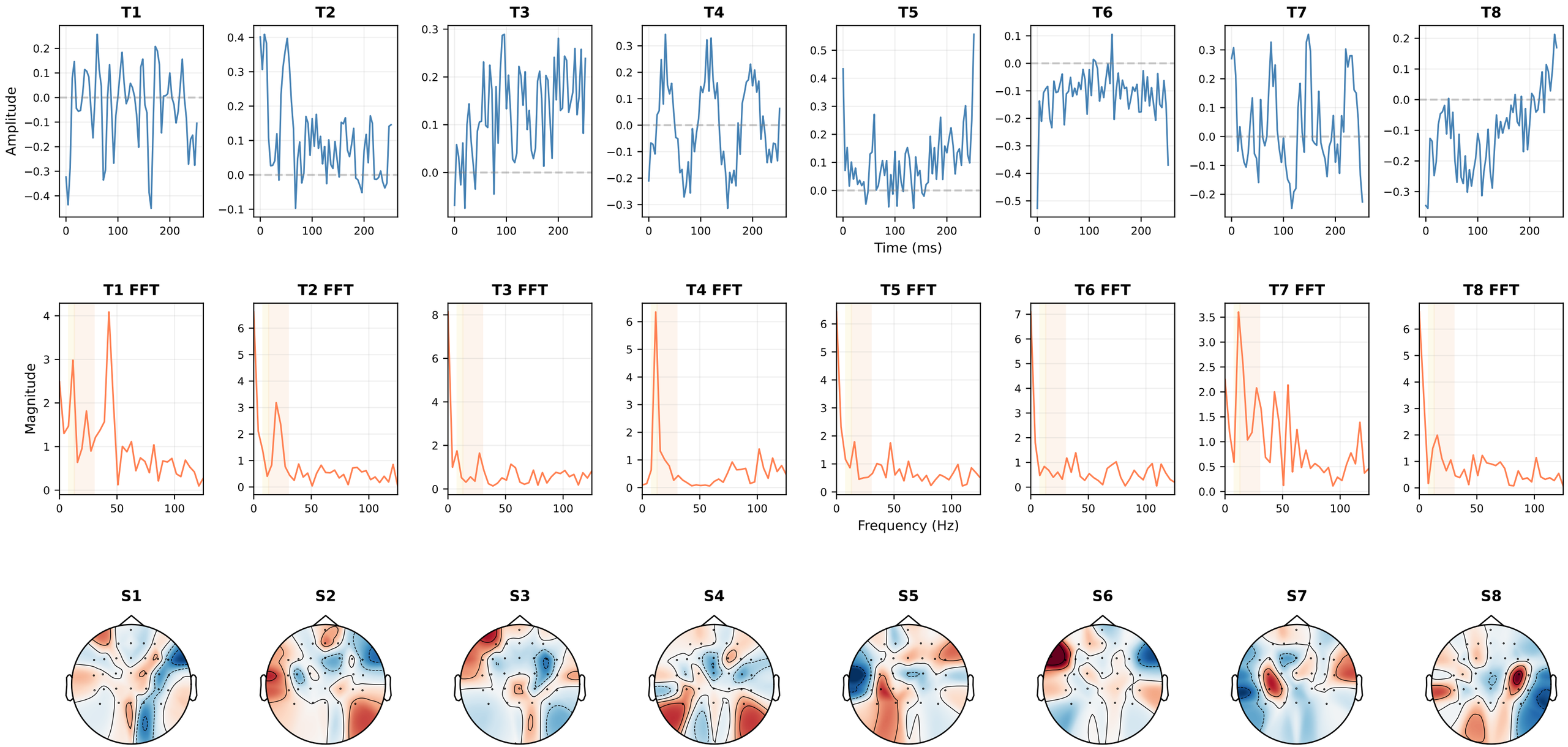Learned EEGNet Filters