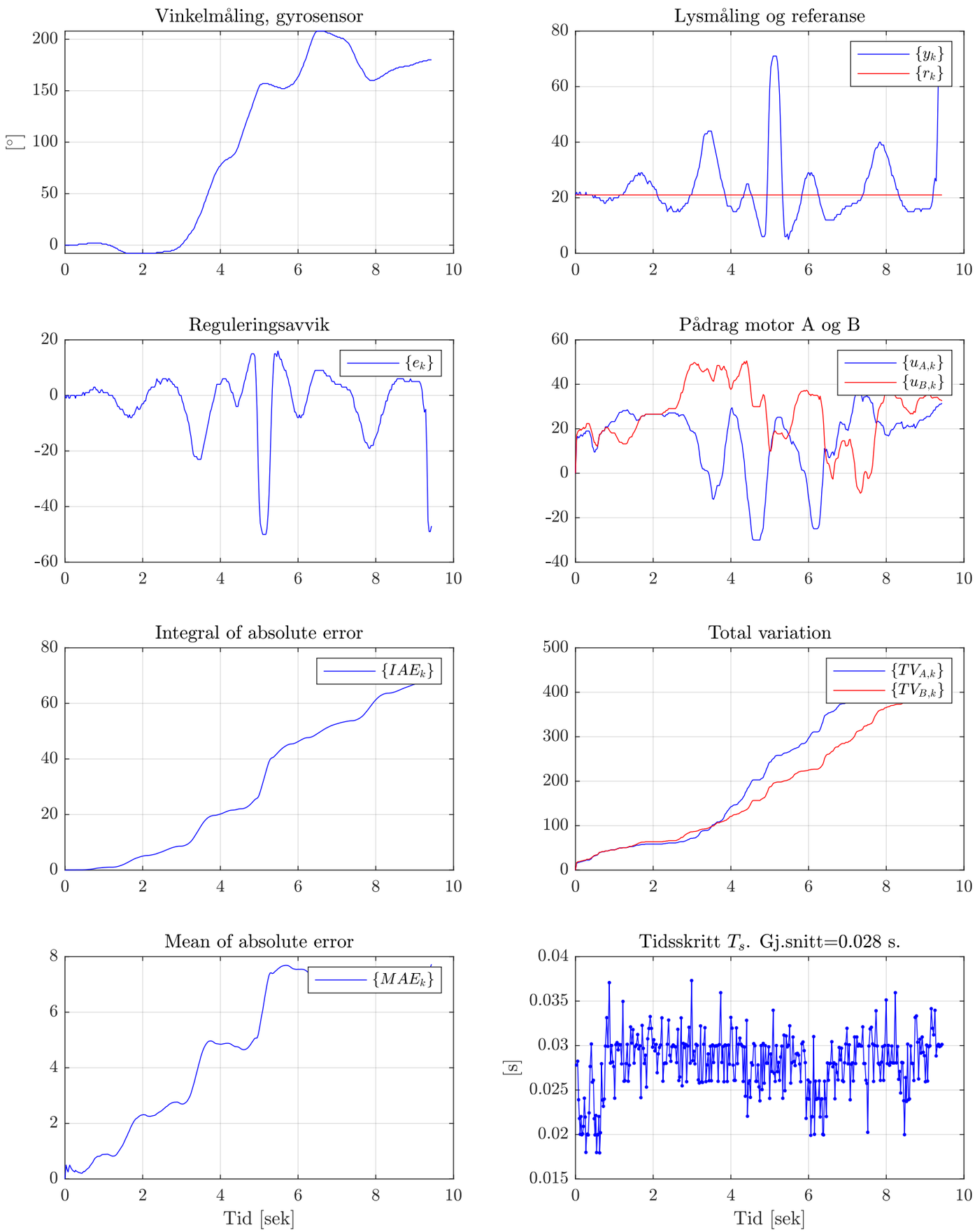
Vinkelmåling, gyrosensor
[°]
Lysmåling og referanse
$\{y_k\}$
$\{r_k\}$
Reguleringsavvik
$\{e_k\}$
Pådrag motor A og B
$\{u_{A,k}\}$
$\{u_{B,k}\}$
Integral of absolute error
$\{IAE_k\}$
Total variation
$\{TV_{A,k}\}$
$\{TV_{B,k}\}$
Mean of absolute error
$\{MAE_k\}$
Tid [sek]
Tidsskritt T_s. Gj.snitt=0.028 s.
[s]
Tid [sek]