PERSONAL DATA

Name:	Kyselov Mykhailo
Date of Birth:	19-09-2001
Location:	BC, Canada
Mobile:	+1 (778) 628 2108
Email address:	**mkise10@gmail.com**
Social networks:	**Instagram**, **YouTube**, **Behance**
-	**indeed,**

Target:	Editor I Category/ Specialist
Desired Position:	Media Content Editor

SUMMARY OF QUALIFICATION

I am using Adobe Premiere Pro and DaVinci Resolve.
I have more than 8 years of experience with these programs.

PC SPECS

- Intel Core i7-12700k
- NVIDIA GeForce 3070 Ti
- DDR5 16 GB (5600 Mhz)
- SSD m.2 2 TB

TECHNICAL SKILLS

- Understanding in basic meanings. For example: film components, types of splicing clips, etc.
- I understand many classifications by size (according to Kuleshov or Sokolov)
- Competent in various cutting techniques like Jump cut or Double cutting
- I have an ability to adjust color correction, VHS/ LUT
- I am guided in the axes of interaction, I follow all the rules while editing dialogs
- I creep with advanced types of scene editing. Namely- parallel or cross-cutting

RELEVANT EXPERIENCE

- Scenario writing/ Task for execution
- Assessment of experience and knowledge with a set goal
- Skills and project validation
- Review and evaluation of tasks

LANGUAGES

- English- Intermediate (C1)
- Russian- Native Speaker
- Ukrainian- Native Speaker

SEVERAL FACTS ABOUT ME

I prefer a healthy lifestyle. I am free of bad habits.
My hobbies are hiking and freestyle BMX riding.
I am engaged in self-development and broadening my horizons thanks to pop-science.
From time to time I find strength for interesting projects, like dynamic montages for my YouTube channel.
I can independently find the best way out from a difficult situation in a short time.

EDUCATION

Establishment:	Secondary General Education School No. 35
Issued:	L.M. Grin & S.M. Solodovnyk
Years of study:	01-09-2008 – 31-05-2016 & 01-09-2016 – 27-06-2019
Classification:	Primary School Certificate & High School Certificate
Files (certificate number):	№49549808 & №50868440 *(clickable)*

Establishment:	Specialised College of Classic Private University
Issued:	V. Oharenko
Years of study:	2018-09 – 2023-06
Classification:	Specialist Degree Diploma (Art designer)
Files (certificate number):	E23 №027972 *(clickable)*

Establishment:	Kyiv University of Culture
Issued:	V. Pylypiv
Years of study:	2023-09 – 2025-06
Classification:	Bachelor Degree Diploma (Graphic designer)
Files (certificate number):	B25 №104920 *(clickable)*

Establishment:	IT STEP Computer Academy
Years of study:	2013-09 – 2021-08
Speciality:	Computing IT

Course name:	Super Premiere Pro
Hand out:	VideoSmile
Years of education:	07/2021 - 07/2022

MY PROJECTS

clickable

Name:	‘Василиса’
Date:	28-09-2019
Time taken:	2-3 hours
Type(s) of montage:	Simple sequence montage.
Type(s) and Method(s) of editing:	A lot of different cuts; Color correction.
Idea:	Short video of low car. Dynamic and lovely shots combined with music.

clickable

Name:	don’t play with supra
Date:	30-05-2020
Time taken:	1 month
Type(s) of montage:	Long parallel montage with a logical ending.
Type(s) and Method(s) of editing:	Logical editing whole story of 2 manufacturers; Cuts, sound editing, color correction.
Idea:	Hard and painstaking work with scenario, organization of people, filming and editing.

clickable

Name:	the 911s
Date:	13-01-2021
Time taken:	4 hours
Type(s) of montage:	Simple montage with jump cuts and match cuts.
Type(s) and Method(s) of editing:	Cuts to the beat; Color correction and sound editing.
Idea:	White as snow Porsche on snow. Shows with 4k and most possible quality video.

clickable

Name:	the jdm
Date:	01-03-2021
Time taken:	4 days
Type(s) of montage:	Complicated sequence.
Type(s) and Method(s) of editing:	Cuts to the beat; Color correction and sound editing.
Idea:	Script sequence with a lot of ideas of camera motion and dynamic transitions.

clickable

Name:	‘parry invasion’
Date:	03-03-2022
Time taken:	2 hours
Type(s) of montage:	Simple sequence montage.
Type(s) and Method(s) of editing:	A lot of different cuts; Color correction and sound editing.
Idea:	A video about the team help to AFU. Nice shots combined with music

clickable

Name:	meet 13-08
Date:	13-08-2022
Time taken:	12 hours
Type(s) of montage:	Simple montage with jump cuts and match cuts.
Type(s) and Method(s) of editing:	Cuts to the beat; Color correction and sound editing.
Idea:	Filming of the "Opekun" charity car meet.

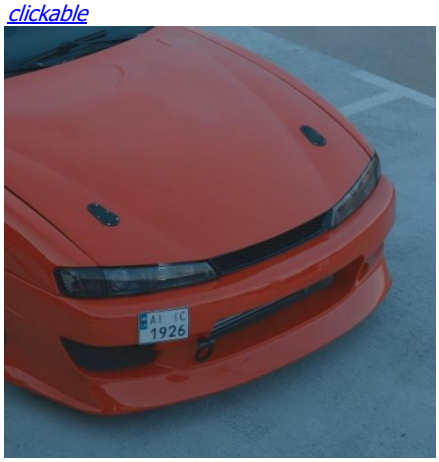

clickable

Name:	s14
Date:	28-06-2023
Time taken:	1 day
Type(s) of montage:	Simple montage with jump cuts and match cuts.
Type(s) and Method(s) of editing:	Gluing of various types to the beat of the audio accompaniment; Effects, etc. visual; Color and sound correction.
Idea:	Participation in the competition with the task of processing, creating finish product for the jury.

clickable

Name:	1:1 Hot Wheels/VAZ 2108
Date:	08-09-2023
Time taken:	3 days
Type(s) of montage:	Complicated sequence/ story.
Type(s) and Method(s) of editing:	Shooting material statically and dynamically; Bonding of various types; Effects, etc. visual; Color and sound correction.
Idea:	Filming and installation of your own car project for your portfolio. Express yourself and reflect your personal experience and vibe.

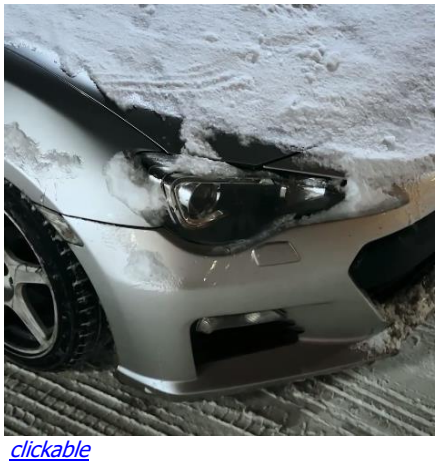

clickable

Name:	around action.
Date:	11-01-2024
Time taken:	2 days
Type(s) of montage:	Complicated sequence/ story
Type(s) and Method(s) of editing:	Self-directed shooting using Jump Cut and dynamic transitions/accelerations; Masks and sound filters were applied; There is sound and color correction.
Idea:	Filming and editing one evening with friends on a snowy road.

clickable

Name:	7000 rpm
Date:	19-03-2024
Time taken:	1 day
Type(s) of montage:	Complex parallel editing/story.
Type(s) and Method(s) of editing:	Various types of splices; Adding fonts; Audio processing.
Idea:	Custom work - create a teaser for a film, convey an emotion/idea.