Intellemo

Client Landing Pages UI

Templates designed for

BREAK BAG LAKUT KASHMIR CHASING HORIZONS WEDEASE

and many more

Overview

Fueled by passion and client collaborations at the office, I specialize in crafting tailored UI landing page templates. Empowering businesses, my designs amplify online presence, engage users, and drive growth. Each template is a collaboration, reflecting both my dedication and the unique needs of clients for digital success.

Note to Readers

Designed versatile templates to suit diverse client needs. Some embraced them wholly, while others customized, reflecting unique interests and requirements.

Travel Landing Page

Desktop & Mobile

Travel Template #1: Desktop

The client requirement was to have hero page with a contact section. About us, Our packages, Gallery images, Testimonials & Footer.

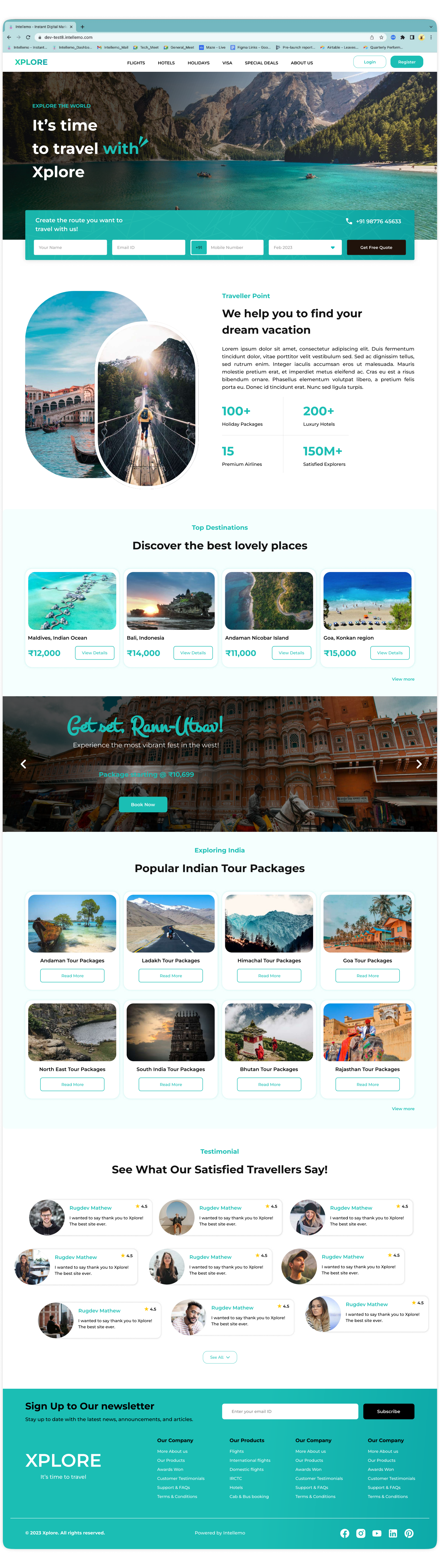

XPLORE FLIGHTS HOTELS HOLIDAYS VISA SPECIAL DEALS ABOUT US Login Register

EXPLORE THE WORLD

It's time to travel with Xplore

Create the route you want to travel with us! +91 98776 45633

Your Name Email ID +91 Mobile Number Feb 2023 Get Free Quote

Traveller Point

We help you to find your dream vacation

100+ Holiday Packages 200+ Luxury Hotels 15 Premium Airlines 150M+ Satisfied Explorers

Top Destinations

Discover the best lovely places

Maldives, Indian Ocean ₹12,000 Bali, Indonesia ₹14,000 Andaman Nicobar Island ₹11,000 Goa, Konkan region ₹15,000

Get set. Rann Utsav!

Exploring India

Popular Indian Tour Packages

Andaman Tour Packages Ladakh Tour Packages Himachal Tour Packages Goa Tour Packages North East Tour Packages South India Tour Packages Bhutan Tour Packages Rajasthan Tour Packages

Testimonial

See What Our Satisfied Travellers Say!

Sign Up to Our newsletter Subscribe

XPLORE It's time to travel

Our Company Our Products Our Company Our Company

© 2023 Xplore. All rights reserved. Powered by Intellemo

Andaman Travel Template #2: Desktop & Mobile

Desktop:

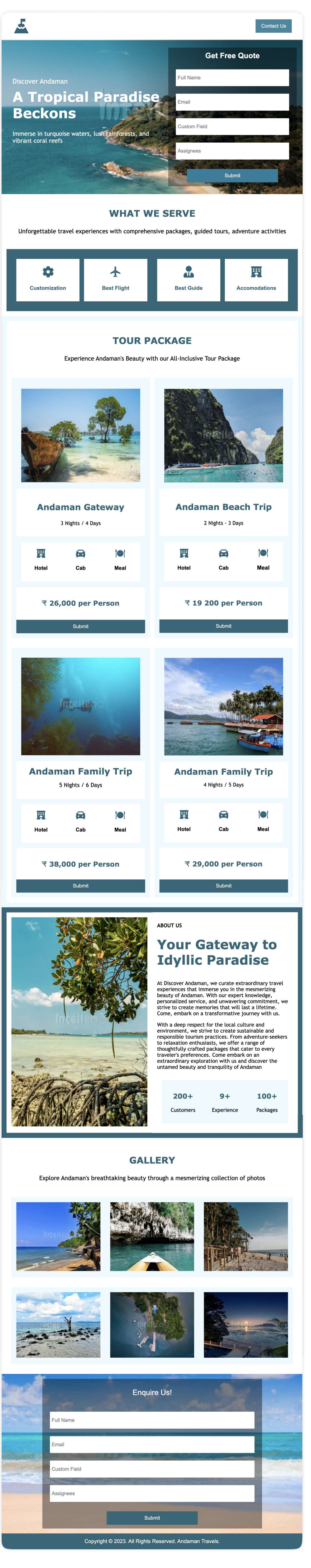

Contact Us

Discover Andaman

A Tropical Paradise Beckons

Immerse in turquoise waters, lush rainforests, and vibrant coral reefs

Get Free Quote Full Name Email Custom Field Assignees Submit

WHAT WE SERVE

Unforgettable travel experiences with comprehensive packages, guided tours, adventure activities

Customization Best Flight Best Guide Accomodations

TOUR PACKAGE

Experience Andaman's Beauty with our All-Inclusive Tour Package

Andaman Gateway 3 Nights / 4 Days Hotel Cab Meal ₹ 26,000 per Person Submit

Andaman Beach Trip 2 Nights - 3 Days Hotel Cab Meal ₹ 19 200 per Person Submit

Andaman Family Trip 5 Nights / 6 Days Hotel Cab Meal ₹ 38,000 per Person Submit

Andaman Family Trip 4 Nights / 5 Days Hotel Cab Meal ₹ 29,000 per Person Submit

ABOUT US

Your Gateway to Idyllic Paradise

200+ Customers 9+ Experience 100+ Packages

GALLERY

Explore Andaman's breathtaking beauty through a mesmerizing collection of photos

Enquire Us! Full Name Email Custom Field Assignees Submit

Copyright © 2023. All Rights Reserved. Andaman Travels.

Mobile:

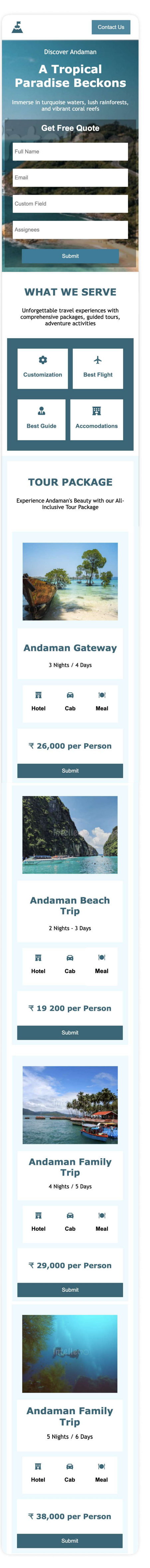

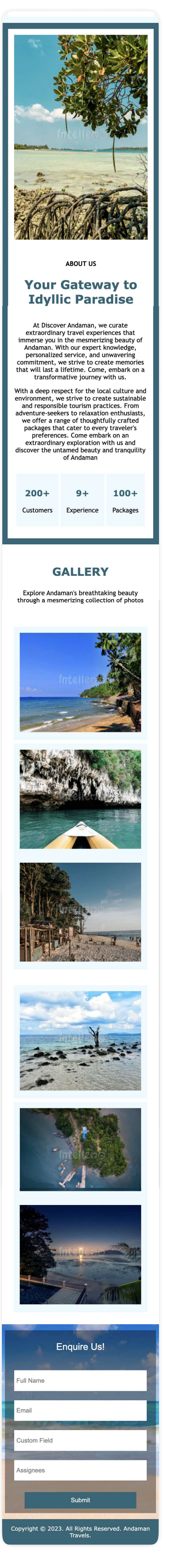

Contact Us Discover Andaman A Tropical Paradise Beckons Get Free Quote WHAT WE SERVE TOUR PACKAGE Andaman Gateway Andaman Beach Trip Andaman Family Trip ABOUT US Your Gateway to Idyllic Paradise GALLERY Enquire Us!

View Live Site

Real Estate Landing Page

Desktop & Mobile

Real Estate Template #1: Desktop

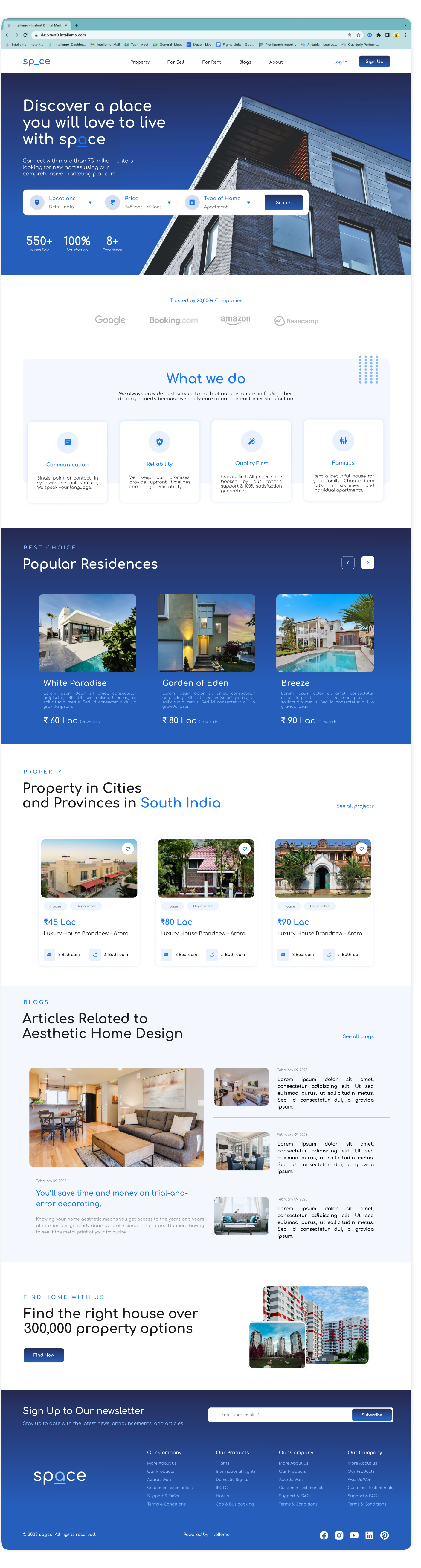

sp_ce Property For Sell For Rent Blogs About Log In Sign Up

Discover a place you will love to live with space

Connect with more than 75 million renters looking for new homes using our comprehensive marketing platform.

Locations Price Type of Home Search

550+ 100% 8+

Trusted by 20,000+ Companies

Google Booking.com amazon Basecamp

What we do

Communication Reliability Quality First Families

BEST CHOICE

Popular Residences

White Paradise ₹ 60 Lac Garden of Eden ₹ 80 Lac Breeze ₹ 90 Lac

PROPERTY

Property in Cities and Provinces in South India

₹45 Lac ₹80 Lac ₹90 Lac Luxury House Brandnew - Arora...

BLOGS

Articles Related to Aesthetic Home Design

You'll save time and money on trial-and-error decorating.

FIND HOME WITH US

Find the right house over 300,000 property options

Find Now

Sign Up to Our newsletter Subscribe

space

© 2023 space. All rights reserved. Powered by Intellemo

Yoga & Fitness Landing Page

Desktop

Yoga Template #1: Desktop

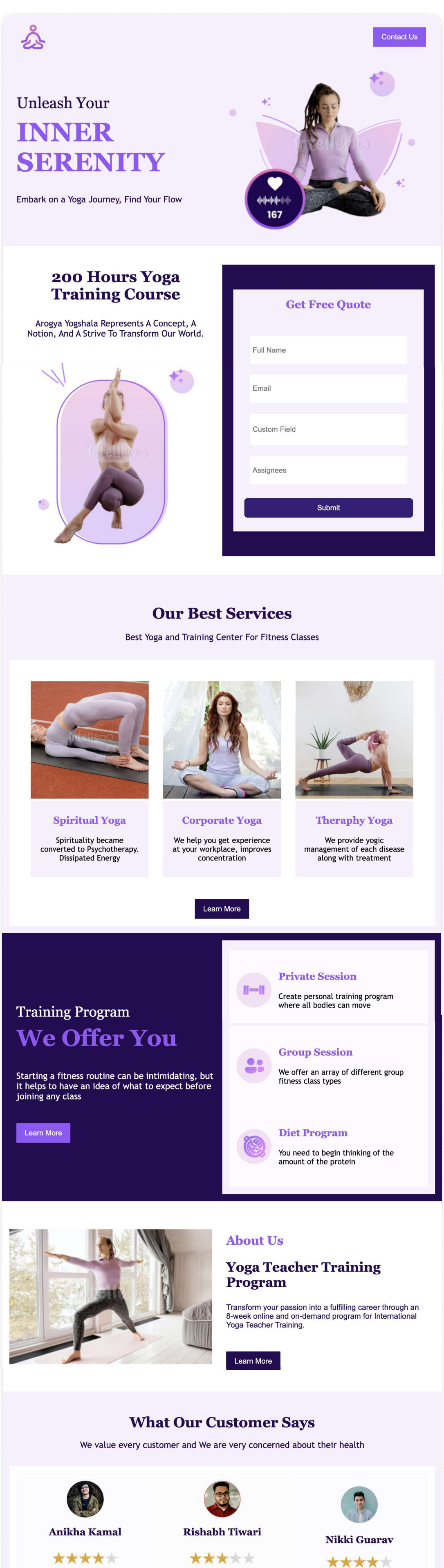

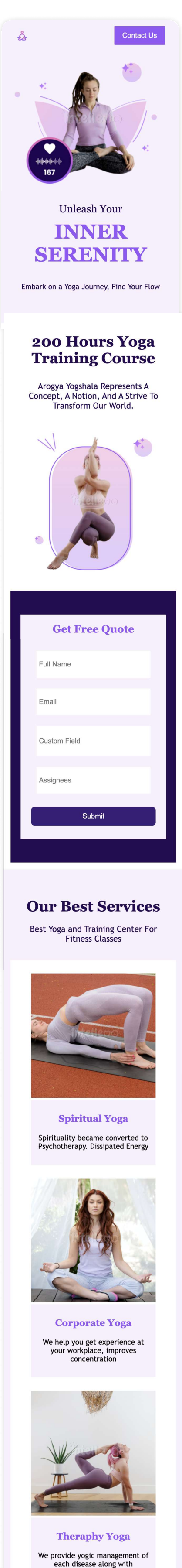

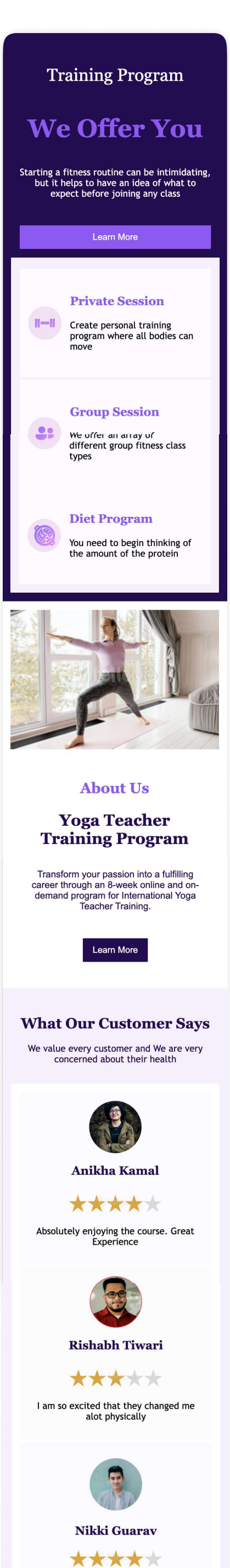

Contact Us

Unleash Your INNER SERENITY

Embark on a Yoga Journey, Find Your Flow

200 Hours Yoga Training Course

Arogya Yogshala Represents A Concept, A Notion, And A Strive To Transform Our World.

Get Free Quote Full Name Email Custom Field Assignees Submit

Our Best Services

Best Yoga and Training Center For Fitness Classes

Spiritual Yoga — Spirituality became converted to Psychotherapy. Dissipated Energy

Corporate Yoga — We help you get experience at your workplace, improves concentration

Theraphy Yoga — We provide yogic management of each disease along with treatment

Learn More

Training Program

We Offer You

Starting a Fitness routine can be intimidating, but it helps to have an idea of what to expect before joining any class

Learn More

Private Session — Create personal training program where all bodies can move

Group Session — We offer an array of different group fitness class types

Diet Program — You need to begin thinking of the amount of the protein

About Us

Yoga Teacher Training Program

Transform your passion into a fulfilling career through an 8-week online and on-demand program for International Yoga Teacher Training.

Learn More

What Our Customer Says

We value every customer and We are very concerned about their health

Anikha Kamal — Absolutely enjoying the course. Great Experience

Rishabh Tiwari — I am so excited that they changed me alot physically

Nikki Guarav — I wanted everyone to join here. Great place to learn alot

Copyright © 2023. All Rights Reserved. Yoga Studio.

Wedding Planner Landing Page

Desktop

Template #1

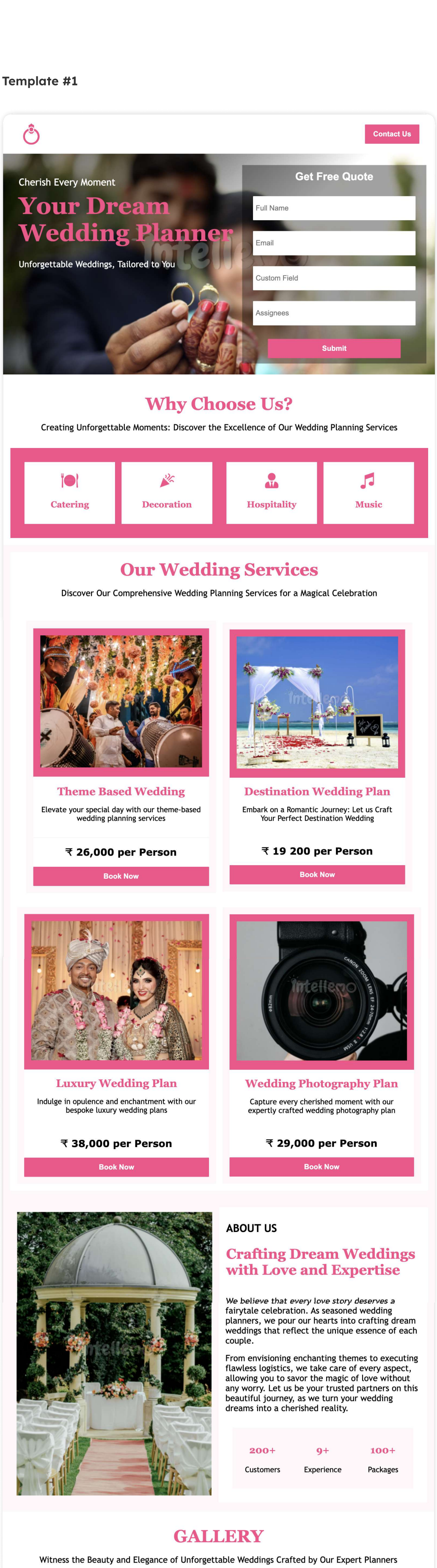

Contact Us

Cherish Every Moment

Your Dream Wedding Planner

Unforgettable Weddings, Tailored to You

Get Free Quote Full Name Email Custom Field Assignees Submit

Why Choose Us?

Creating Unforgettable Moments: Discover the Excellence of Our Wedding Planning Services

Catering Decoration Hospitality Music

Our Wedding Services

Discover Our Comprehensive Wedding Planning Services for a Magical Celebration

Theme Based Wedding — Elevate your special day with our theme-based wedding planning services ₹ 26,000 per Person Book Now

Destination Wedding Plan — Embark on a Romantic Journey: Let us Craft Your Perfect Destination Wedding ₹ 19 200 per Person Book Now

Luxury Wedding Plan — Indulge in opulence and enchantment with our bespoke luxury wedding plans ₹ 38,000 per Person Book Now

Wedding Photography Plan — Capture every cherished moment with our expertly crafted wedding photography plan ₹ 29,000 per Person Book Now

ABOUT US

Crafting Dream Weddings with Love and Expertise

200+ Customers 9+ Experience 100+ Packages

GALLERY

Witness the Beauty and Elegance of Unforgettable Weddings Crafted by Our Expert Planners

Enquire Us! Full Name Email Custom Field Assignees Submit

Copyright © 2023. All Rights Reserved. Wedding Planner.

Template #2

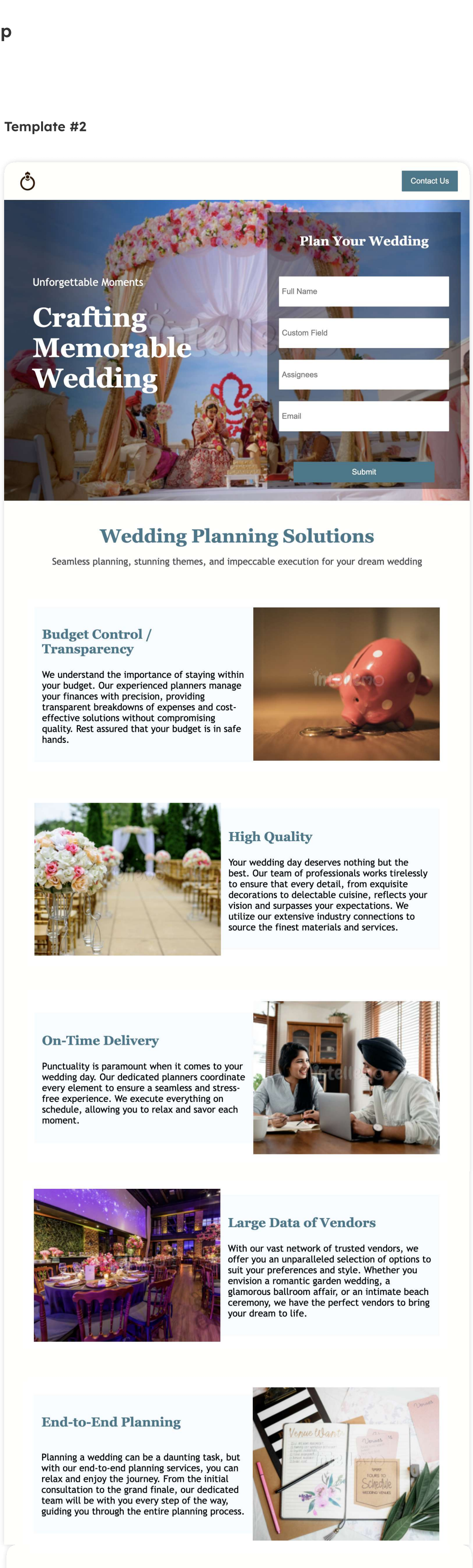

Contact Us

Unforgettable Moments

Crafting Memorable Wedding

Plan Your Wedding Full Name Custom Field Assignees Email Submit

Wedding Planning Solutions

Seamless planning, stunning themes, and impeccable execution for your dream wedding

Budget Control / Transparency

High Quality

On-Time Delivery

Large Data of Vendors

End-to-End Planning

Enquire Us! Email Assignees Custom Field Full Name Submit

Copyright © 2023. All Rights Reserved. Wedding Planner.

View Live Site

Learnings

1. **Client-Centric Design:** Crafting landing pages reinforced user-centric design, aligning with diverse client needs for optimal impact.
2. **Effective Communication:** Transparent dialogue and active listening **facilitated seamless collaboration,** translating client visions into compelling UX designs.
3. **Adaptability as Strength:** Challenges became opportunities for creative problem-solving, showcasing the **strength of smart adaptability** in project success.
4. **Strategic Flexibility:** Balancing design expertise with client preferences highlighted the importance of strategic flexibility for optimal project outcomes.
5. **Continuous Learning:** Navigating dynamic UX landscapes emphasised the necessity of continuous learning, ensuring designs remain fresh, relevant, and aligned with user expectations.