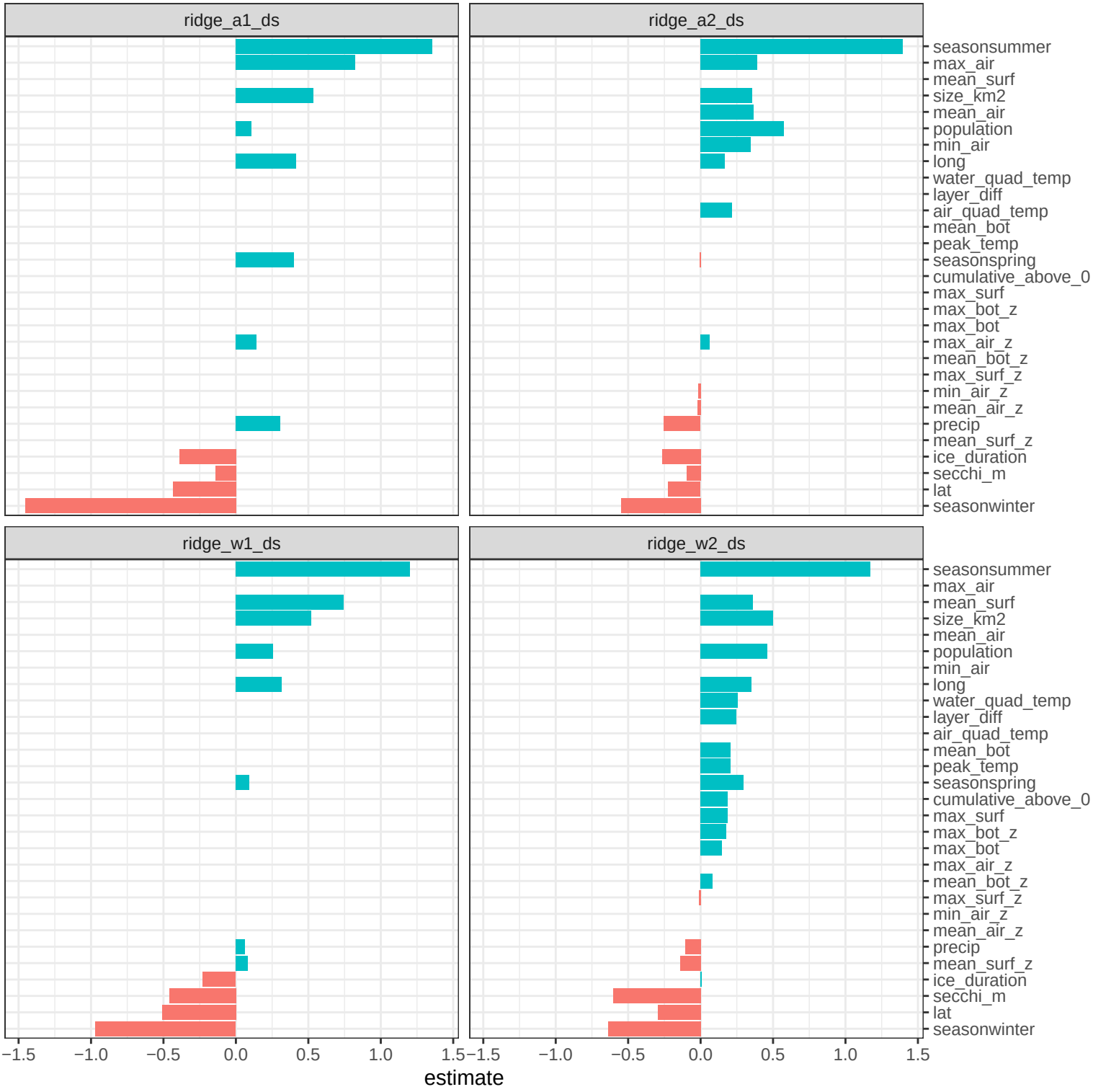
ridge_a1_ds
ridge_a2_ds
ridge_w1_ds
ridge_w2_ds
seasonsummer
max_air
mean_surf
size_km2
mean_air
population
min_air
long
water_quad_temp
layer_diff
air_quad_temp
mean_bot
peak_temp
seasonspring
cumulative_above_0
max_surf
max_bot_z
max_bot
max_air_z
mean_bot_z
max_surf_z
min_air_z
mean_air_z
precip
mean_surf_z
ice_duration
secchi_m
lat
seasonwinter
−1.5
−1.0
−0.5
0.0
0.5
1.0
1.5
estimate