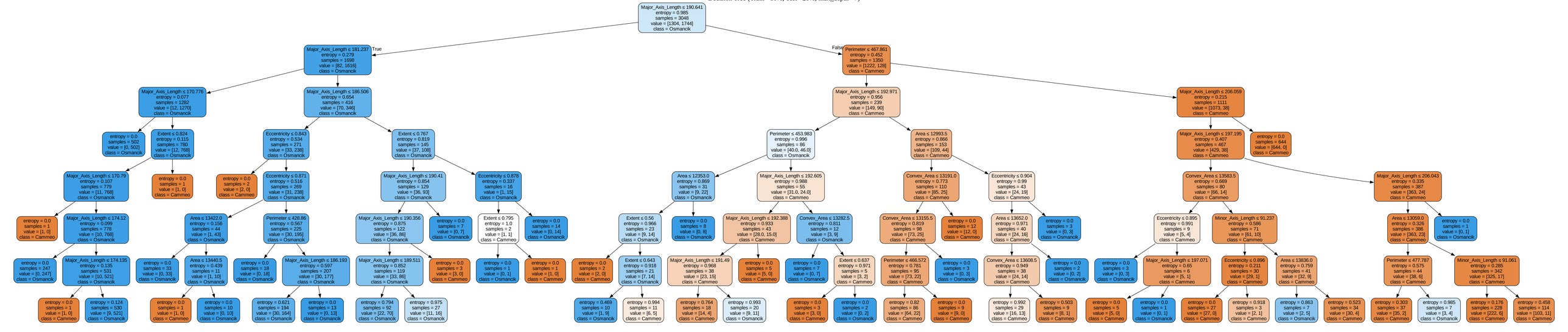Decision Tree (Train= 80%, Test= 20%, max_depth= 7)