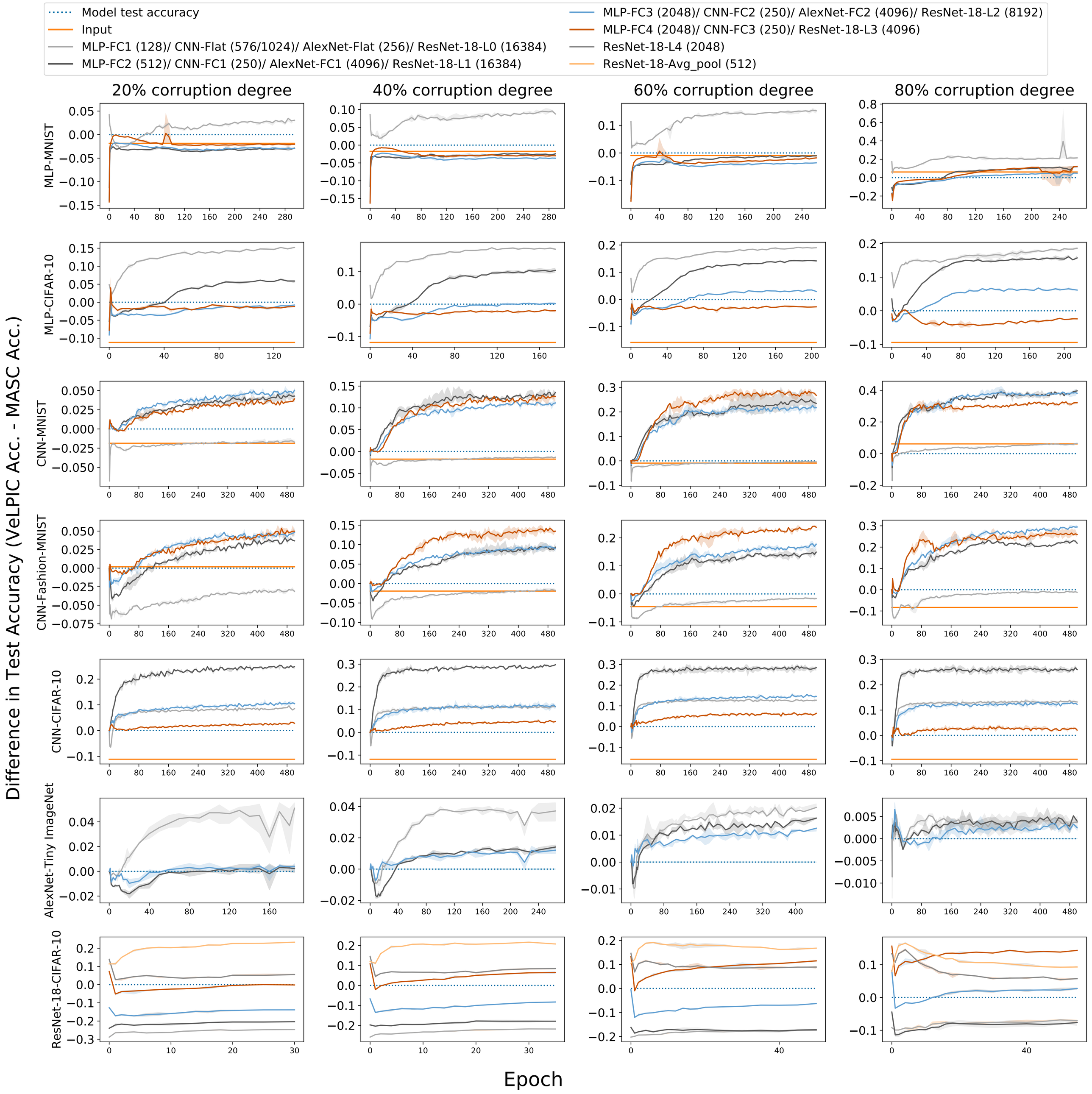
Model test accuracy
Input
MLP-FC1 (128)/ CNN-Flat (576/1024)/ AlexNet-Flat (256)/ ResNet-18-L0 (16384)
MLP-FC2 (512)/ CNN-FC1 (250)/ AlexNet-FC1 (4096)/ ResNet-18-L1 (16384)
MLP-FC3 (2048)/ CNN-FC2 (250)/ AlexNet-FC2 (4096)/ ResNet-18-L2 (8192)
MLP-FC4 (2048)/ CNN-FC3 (250)/ ResNet-18-L3 (4096)
ResNet-18-L4 (2048)
ResNet-18-Avg_pool (512)
20% corruption degree
40% corruption degree
60% corruption degree
80% corruption degree
MLP-MNIST
MLP-CIFAR-10
CNN-MNIST
CNN-Fashion-MNIST
CNN-CIFAR-10
AlexNet-Tiny ImageNet
ResNet-18-CIFAR-10
Difference in Test Accuracy (VeLPIC Acc. - MASC Acc.)
Epoch