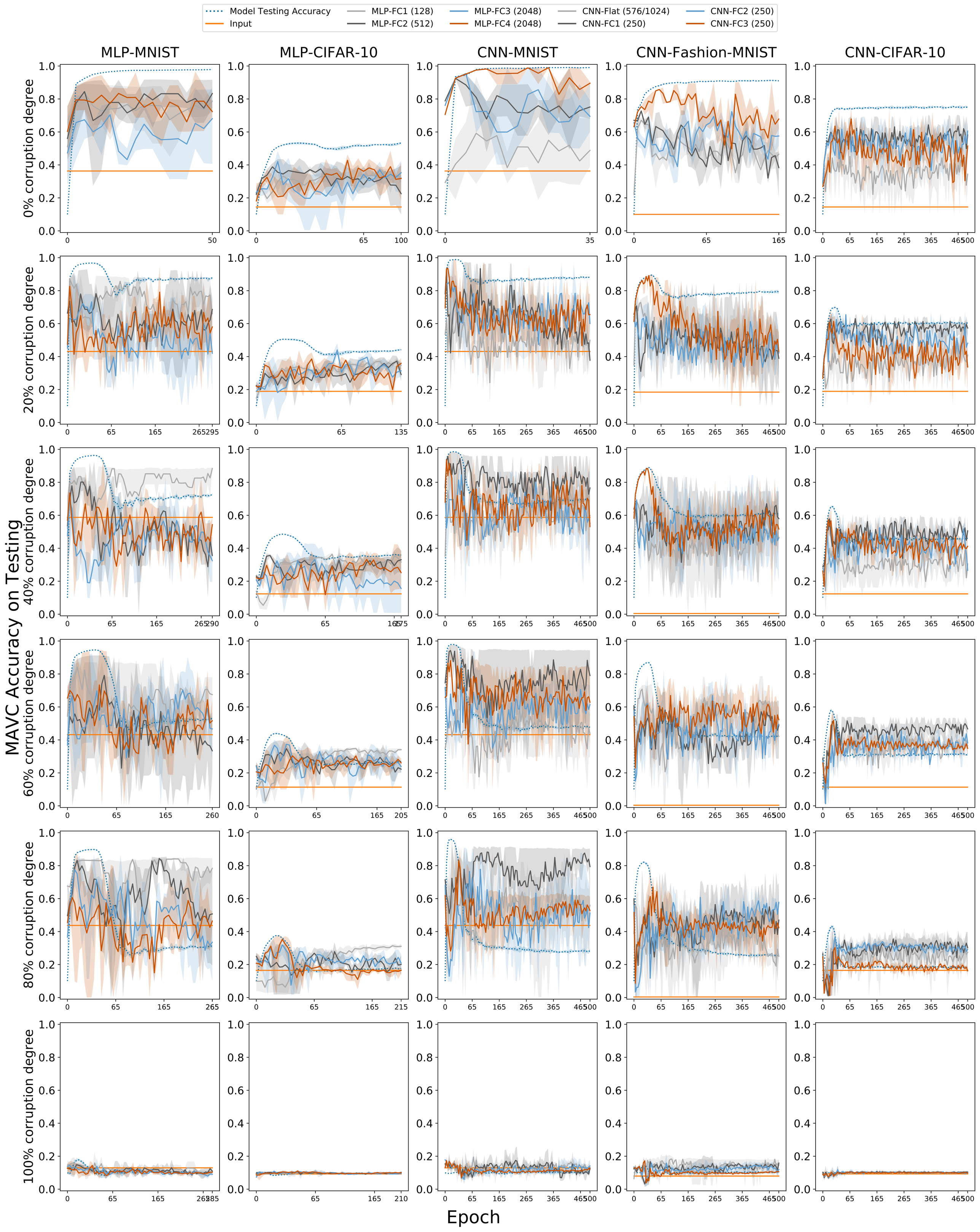
Model Testing Accuracy
Input
MLP-FC1 (128)
MLP-FC2 (512)
MLP-FC3 (2048)
MLP-FC4 (2048)
CNN-Flat (576/1024)
CNN-FC1 (250)
CNN-FC2 (250)
CNN-FC3 (250)
MLP-MNIST
MLP-CIFAR-10
CNN-MNIST
CNN-Fashion-MNIST
CNN-CIFAR-10
MAVC Accuracy on Testing
0% corruption degree
20% corruption degree
40% corruption degree
60% corruption degree
80% corruption degree
100% corruption degree
Epoch