Experiment 11:-

Problem Statement:-

Write a Python program that reads an integer, calculates the sum of its digits, and prints the result.

Algorithm:-

1. 1.Start.
2. 2.Read number num.
3. 3.If num == 0 → return 0.
4. 4.Else → return last digit + sum of remaining digits..
5. 5.Call function
6. 6.Print result.
7. 7.Stop.

Flowchart:-

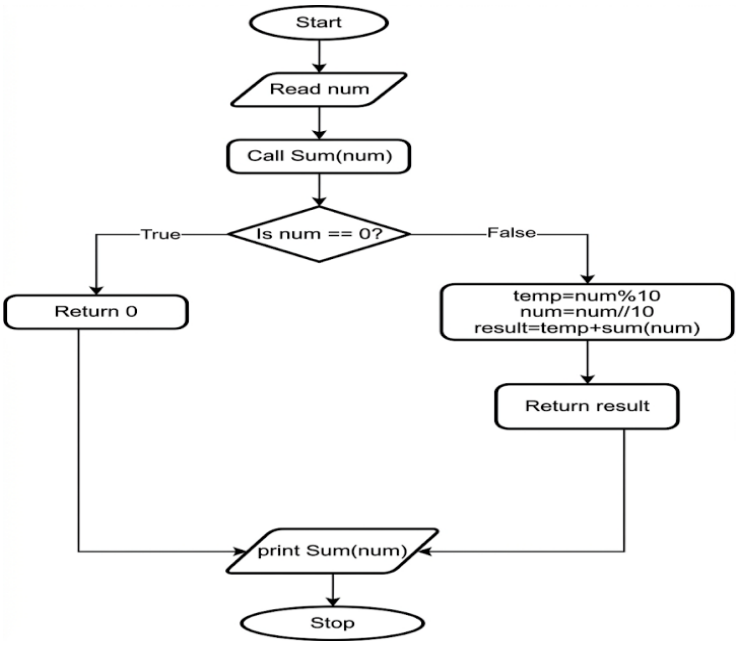

Algorithm:-

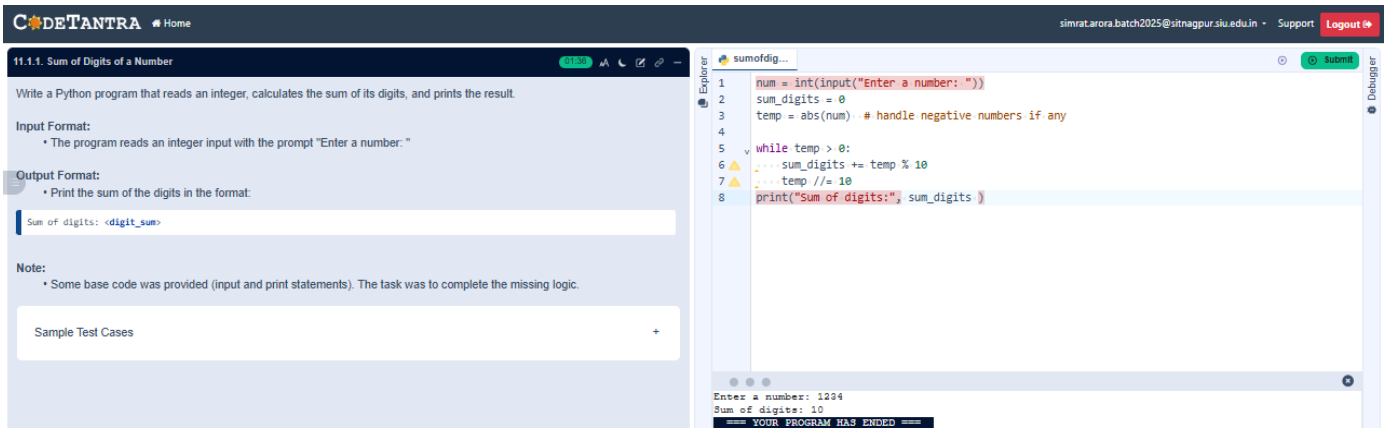

Problem Statement:-

Write a recursive function **sum_of_digits_recursive(n)** that calculates the sum of the digits of a given non-negative integer .

Algorithm:-

1. Start
2. Read number n.
3. If n == 0 → return 0.
4. Else → return last digit + recursive call.
5. Call function.
6. Print result.
7. Stop.

Flowchart:-

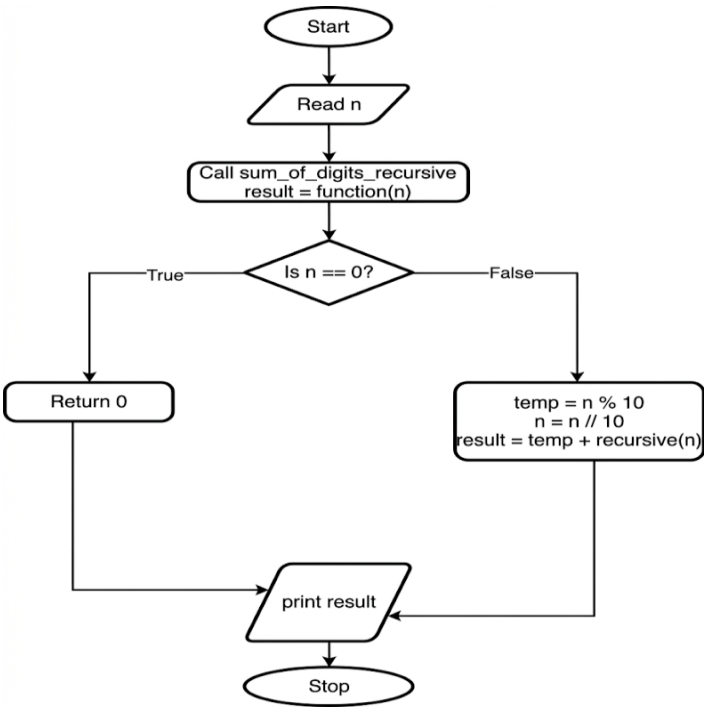
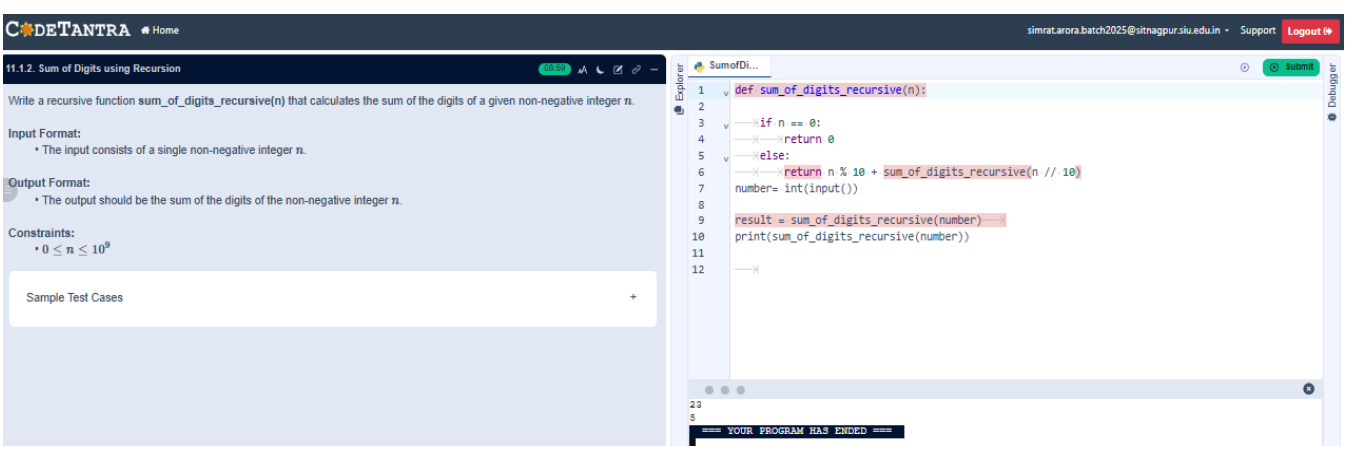
Execution:-