UiPath Academy

Diploma of Completion

Proudly presented to:

Simriti Pandita

For successfully completing the:

UiPath Academy Automation Explorer Training

May 13, 2024

Date of issue

Hedley Potts
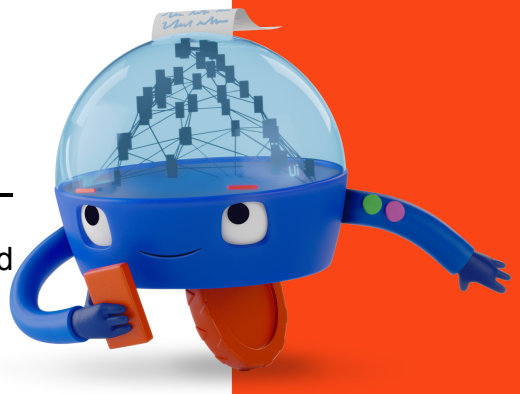
Hedley Potts
VP, Customer Experience and Enablement