GODREJ ELARIS

Magarpatta – Mundhwa

Godrej | PROPERTIES

INDIA'S NO. 1* REAL ESTATE DEVELOPER

*As per booking value achieved in FY 2023-24 and FY 2024-25 for residential real estate

Pune – India's Fastest Growing Real Estate Market

Top 3 most preferred cities for home buying in India

Strong end-user market → stable, sustainable growth

Pune offers the perfect blend of IT, manufacturing, education & lifestyle

Pune's Economic Engine

- 2nd largest IT hub after Bangalore (3.5–4 lakh IT workforce)
- Global MNC presence – Accenture, Infosys, TCS, IBM, HSBC, Mastercard
- Auto & manufacturing hub – Tata, Mercedes, VW, JCB, Bharat Forge
- Contributes ~7–8% to India’s GDP directly/indirectly

Real Estate Market Performance

- Pune records steady 10–12% YoY price appreciation
- Inventory overhang lowest among metros – 2 to 3 months
- High absorption driven by actual end users, not investors
- Most stable market across cycles → Low risk, high confidence

Pune – A Top Investment City

- Avg rental yield: 3–5% (higher in IT belts)
- Capital appreciation: 12–15% YoY
- Supply gap in prime East Pune → Demand consistently outstrips supply
- One of India’s safest markets for investors

WHY PUNE'S MAGARPATTA-MUNDHWA STANDS OUT?

Capital Appreciation (YoY)*

- Pune (Citywide Avg): ~12%
- Magarpatta City (Hadapsar): ~15.6%

Backed by limited land supply & strong urban infrastructure

Data Sources: Magicbricks, Times of India, Housing, Knight Frank, JLL

WHY PUNE'S MAGARPATTA-MUNDHWA STANDS OUT?

Rental Yields (Gross)*

Pune (Avg): ~3-5%

Magarpatta City: ~4.6%

Powered by SEZs, Amanora ecosystem & expat demand

Data Sources: Magicbricks, Times of India, Housing, Knight Frank, JLL

WHY PUNE'S MAGARPATTA-MUNDHWA STANDS OUT?

Commercial Demand Surge
(2025 Forecast)*

- Leasing spike expected in Magarpatta-Mundhwa-Kharadi belt
- Rents on the rise as supply tightens

CORPORATES – Just Mins Away

• Hitachi	0.9 km	I	3 min Drive
• SAP India	0.9 km	I	3 min Drive
• Amdocs	1 km	I	3 min Drive
• Accenture	1.1 km	I	4 min Drive
• WeWork	1.3 km	I	4 min Drive
• Deutsche Bank	1.5 km	I	4 min Drive
• Capgemini	1.6km	I	5 min Drive
• BNY Mellon	4.6 km	I	13 min Drive
• Google Pune	2.9 km	I	18 min Drive

ESTEEMED NEIGHBOURS – Distinguished Locale

• Y00 Pune	0.25 Km	I	1 min Drive
• One North	0.25 Km	I	1 min Drive
• Magarpatta City Township	0.35 Km	I	1 min Drive
• Amanora Township	1.5 Km	I	5 min Drive

HOTELS – Relaxing Time

• Marriot	3.7 km	I	4 min Drive
• Westin	4.1 km	I	8 min Drive
• Radisson Blu	5 km	I	9 min Drive
• Conrad	6.3km	I	12 min Drive

CONNECTIVITY – Seamless Travel

• Airport	8.4 km	I	17 min Drive
• Railway Station	9.6 km	I	21 min Drive

MALLS – Shopping Therapy

• Seasons Mall	1 km	I	3 min Drive
• Amanora Mall	1.2 km	I	3 min Drive
• Phoenix Marketcity	7.7 km	I	15 min Drive

HOSPITALS – Top Healthcare

• Nobel	3.1 km	I	7 min Drive
• Sahyadri	3.6 km	I	8 min Drive
• Manipal	3.6 km	I	19 min Drive
• Cloudnine	5.8 km	I	21 min Drive

Artist's impression for representational purposes only.

HTTPS://MAHARERA.MAHARASHTRA.GOV.IN
MAHARERA REGISTRATION NO. **PM1260002501385**

Godrej | PROPERTIES

LAUNCHING

GODREJ ELARIS

Magarpatta – Mundhwa

Symphony of Lights.

Site Address: S.No. 46/1A, S.No. 46/2 (P), S.No. 46/4 (P), CTS No. 2022 (P) at Mundwa, Pune City, Pune, 411036. The Project is registered as "Godrej Elaris" with MahaRERA Registration No. PM1260002501385, available at website: http://maharera.mahaonline.gov.in. The sale is subject to terms of application form and agreement for sale. Customers are advised to apprise themselves of the necessary and relevant information of the project prior to making any purchase decisions. T&C Apply. The official website of Godrej Properties Limited is www.godrejproperties.com. Please do not rely on the information provided on any other website.

Artist's impression for representation purposes only.

Drone link
https://flashbackvideo.in/Mundhwa/

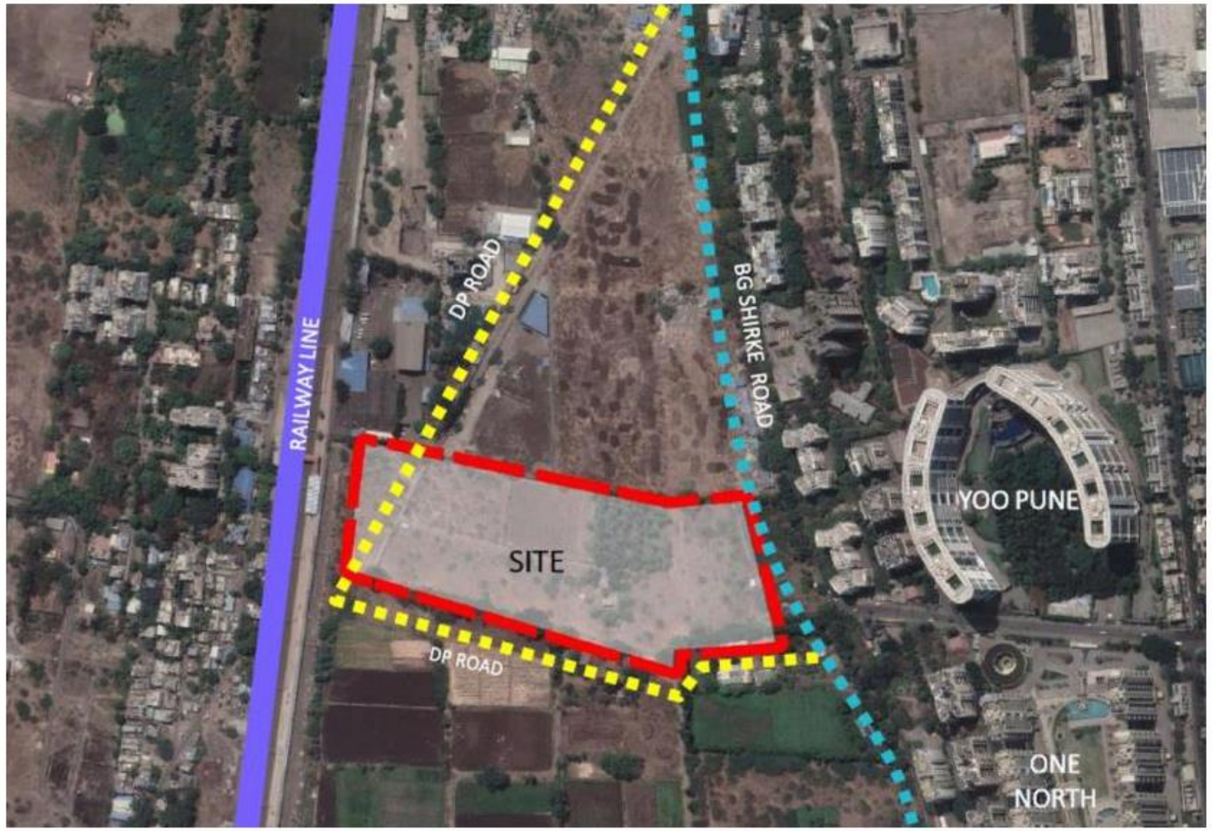

Image for reference only, artistic impression

STRICTLY FOR TRAINING PURPOSE ONLY, NOT FOR CIRCULATION

MASTER LAYOUT PLAN

A canvas of connected experiences

Thoughtfully designed gardens, clubhouses, play zones and every essential – all flow together here, creating a vibrant landscape that brings the Symphony of Lights vision to life.

GROUND LEVEL

1. ENTRY/EXIT
2. WAITING / DROP OFF AREA
3. RETAIL PROMENADE PLAZA

RECREATIONAL GROUND

1. CHIT-CHAT AREA
2. PET PARK
3. COCOON SEATING AREA
4. BOARD WALK AREA
5. RAISED DECK NEST SEATING AREA
6. MULTI PLAYGROUND
7. DENSE FOREST PLANTING AREA

PODIUM TOP

1. NEST SEATINGS
2. PEBBLE SEATING AREA
3. PADDLE COURT
4. CELEBRATION LAWN
5. CENTRAL LAWN
6. COVERED EXERCISE AREA
7. COVERED GAMES AREA
8. SEASONAL GARDEN
9. SUNRISE LAWN
10. TROPICAL GARDEN
11. HERB GARDEN
12. GARDEN OF COLOURS
13. KID'S PLAY AREA
14. JUNGLE GYM AREA
15. TOT-LOT AREA
16. SCULPTURE PLAZA
17. ELDERLY SEATING PLAZA
18. MONSOON GARDEN
19. SUNKEN AMPHITHEATRE
20. FEATURE WATERBODY
21. YOGA LAWN
22. MEDITATION LAWN WITH DECK
23. SEATING PLAZA WITH AROMATIC GARDEN
24. SPRING GARDEN

CLUB HOUSE

1. SWIMMING POOL
2. DRY GARDEN
3. VIEWING DECK
4. LAWN
5. SEMI COVERED SEATING PLAZA
6. STAR GAZING LAWN
7. BADMINTON COURT – 2 NO.

- MULTIPURPOSE HALL + PANTRY
- CRECHE WITH INDOOR KIDS PLAY AREA
- INDOOR GAMES AREA
- SQUASH COURT – 2 NO
- BUSINESS CENTRE/ CO-WORKING SPACE
- SENIOR CITIZEN LOUNGE
- GYM WITH BOXING/ MMA
- YOGA DECK
- DANCE/ZUMBA ROOM
- HOBBY STUDIO
- MINI THEATRE
- SPA/SALON
- GUEST SUITES
- KIDS POOL
- POOL DECK WITH JUICE BAR
- SUNKEN LOUNGER

OPULENT HOMES

CLUB GRANDEUR

30K SQFT
CLUBHOUSE

UNIQUE LANDSCAPE

~3 ACRES
OF PODIUM

THE 5 ELEMENTS

GRAND ENTRANCE
1 ACRE FOREST ZONE
SEASONAL GARDENS
GRAND AMPHITHEATRE
HIGH STREET RETAIL

30,000 SQ.FT OF GRANDEUR AWAITS

WELLNESS, LEISURE & SOPHISTICATION

UNDER ONE ROOF

CLUB GRANDEUR

Artist's impression for representation purposes only.

Swimming Pool & Deck

Squash Court

Business Centre

Badminton Courts

Image for reference only, artistic impression

STRICTLY FOR TRAINING PURPOSE ONLY, NOT FOR CIRCULATION

Artist's impression for representational purpose only

A GOOD
WORKOUT

I
LOVE
YOU

PROJECT OVERVIEW

11.8
Acres

4 to a
core

NO. OF Floors : 29/36

8
towers

6 Floor
Parking

Club
House

No.Of Flats :1030

Project level
IGBC
Certificate

THE 5 ELEMENTS

THE FIVE ELEMENTS OF GRAND DISTINCTION

HIGH STREET RETAIL

GRAND AMPHITHEATRE

FOUR SEASON GARDENS

GRAND ENTRANCE

1-ACRE OF FOREST ZONE

UNIQUE LANDSCAPE

~3.1 ACRES OF NATURE'S EVERYDAY STAGE

10+
MORNING EXPERIENCES

10+
EVENING EXPERIENCES

Artist's impression for representation purposes only.

Stock image for representation purpose only.

Artist's impression for representational purpose only.

PODIUM LEVEL LANDSCAPING

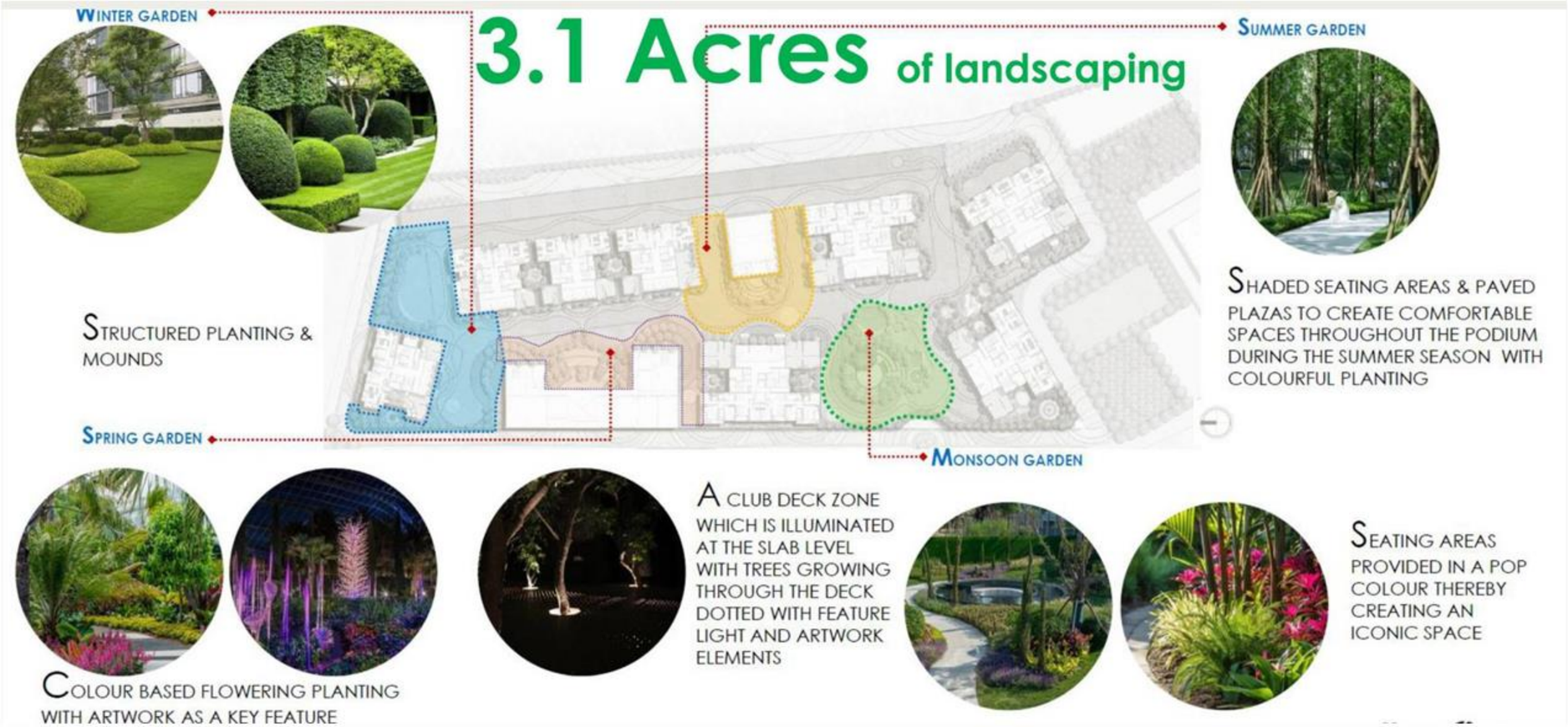

Image for reference only, artistic impression

STRICTLY FOR TRAINING PURPOSE ONLY, NOT FOR CIRCULATION

Image for reference only, artistic impression

STRICTLY FOR TRAINING PURPOSE ONLY, NOT FOR CIRCULATION

1-Acre OF FOREST ZONE

Artist's impression for representation purposes only.

Image for reference only, artistic impression

STRICTLY FOR TRAINING PURPOSE ONLY, NOT FOR CIRCULATION

Image for reference only, artistic impression

STRICTLY FOR TRAINING PURPOSE ONLY, NOT FOR CIRCULATION

GODREJ CONSTRUCTION QUALITY SPECIFICATIONS

Waterproof chemical coating up to a height of 1.5m in shower areas of washrooms, 5 times that of industry standards.

2 coats of single component - synthetic rubber-based elastomeric waterproofing coat provided to all wet areas.

While the industry standard for chemical coating is limited to a height of 0.3 meters, Godrej Properties provides waterproof chemical coating up to 1.5 meters in shower areas and behind all ledge walls, covering their entire height.

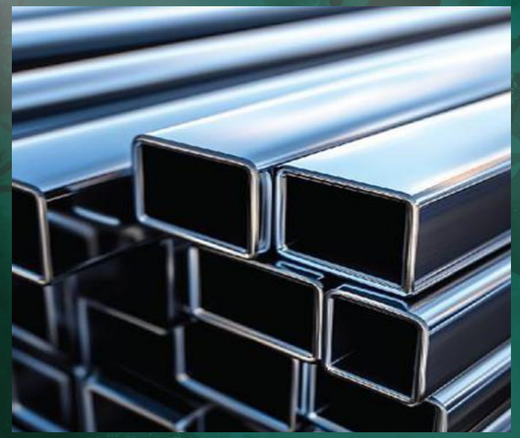

High-quality, certified steel helps build strong and earthquake-resistant structures.

Opting for Steel conforming to IS 1786. Also, opting for Steel conforming to IS 13920 for earthquake shock resistance.

Using a higher-grade concrete to ensure maximum core strength.

Where design requirement is of grade M30, Godrej Properties procures Grade M35 for higher strength.

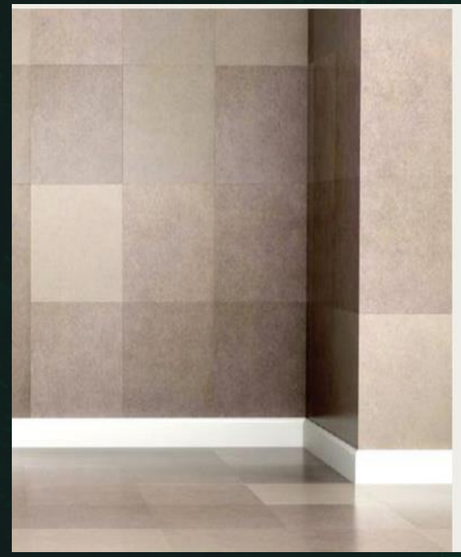

Provision of Micro-Concrete Band in Waterproofing and Epoxy Grouting in tiles

Providing micro-concrete band at the junction of wet areas such as toilets, balconies, utilities and the adjacent rooms to prevent water seepage from wet to dry areas through tile bedding mortar.

Spacers and epoxy grouting provided for all areas (dry and wet) as a secondary layer of protection against seepage.

Using Heat Strengthened Performance Glasses

All glasses are heat-strengthened and laminated heat strengthened glass used for bottom fixed panels, prioritizing safety against impact and breakage.

Performance glass as per IGBC Silver rating requirements given for better thermal performance.

Provision of Concealed Secondary Drain Spout to Drain Accidentally Seeped Water

Prevents water leakage in wet areas like washrooms

Spout is provided in washrooms and utilities to direct water percolating through bedding mortar directly into the drain-pipe.

In an Industry-First Practice, Damp Proofing Done to Ensure No Seepage or Dampness

Damp proof course applied on external dead walls prior to texture and paint.

Shower test done on external dead walls to rule away any seepage.

UNIT PLANS

2 BHK - 915 SQ.FT

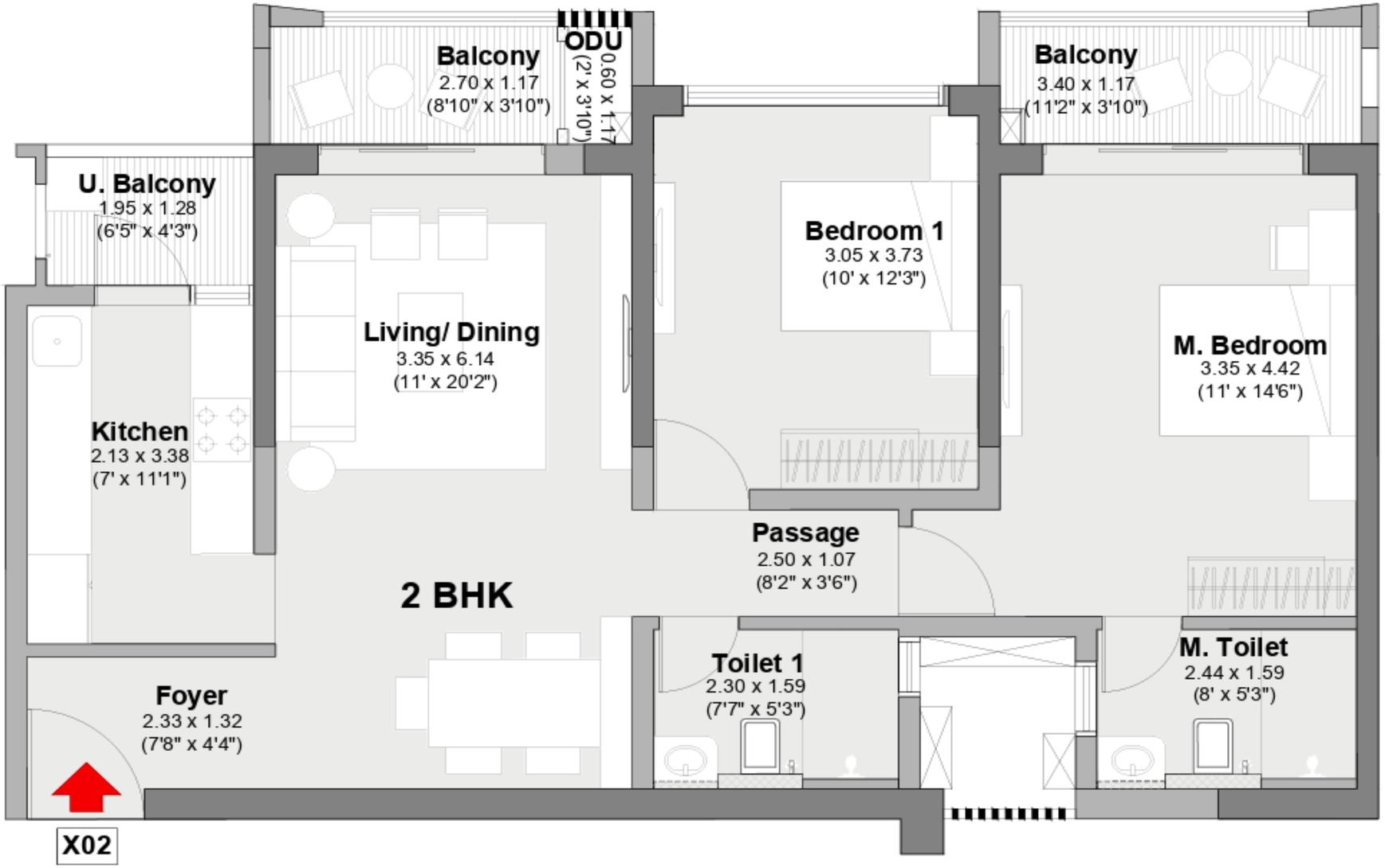

3 BHK - 1166 SQ.FT

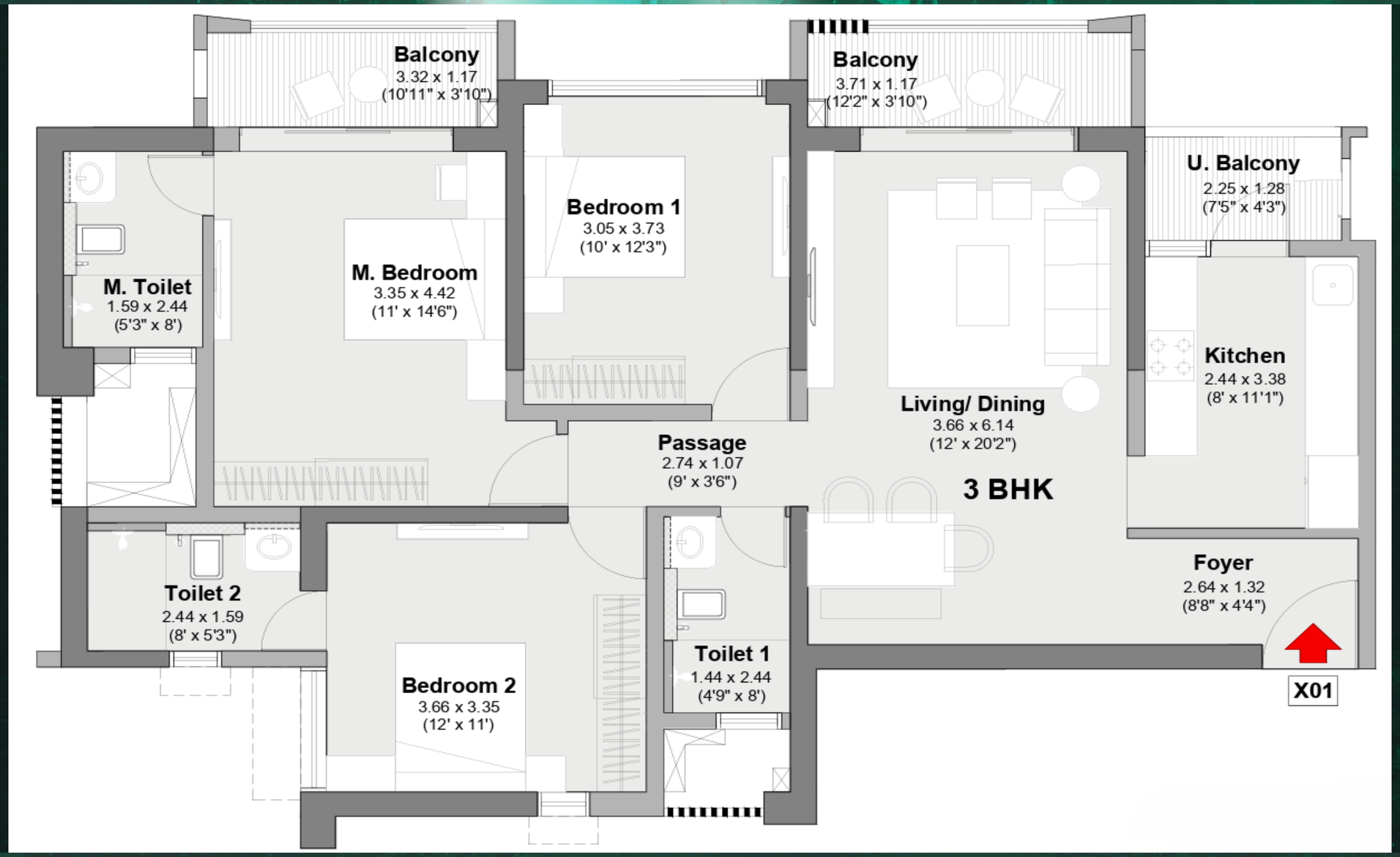

3 BHK - 1440 SQ.FT

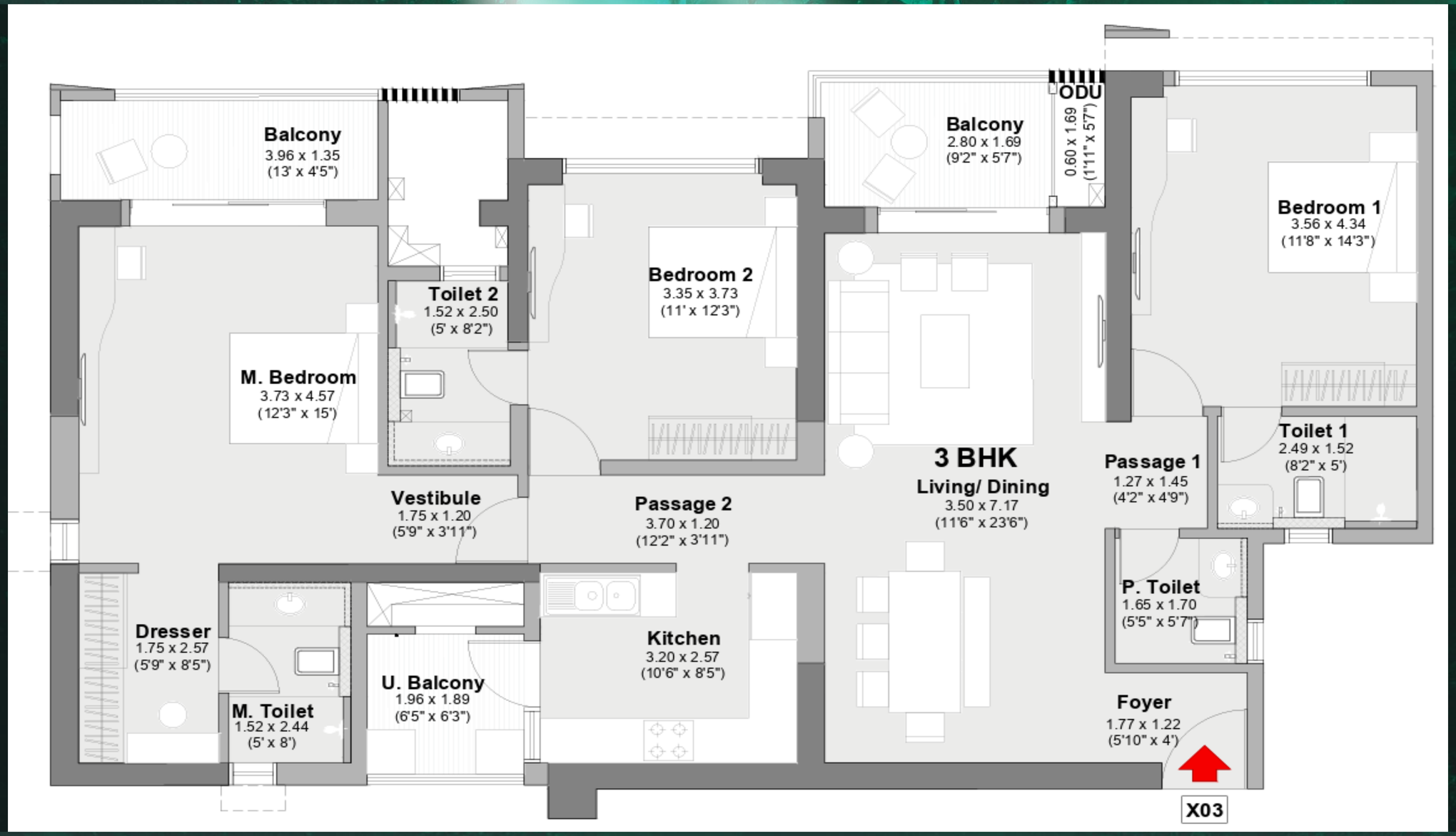

4 BHK - 1934 SQ.FT

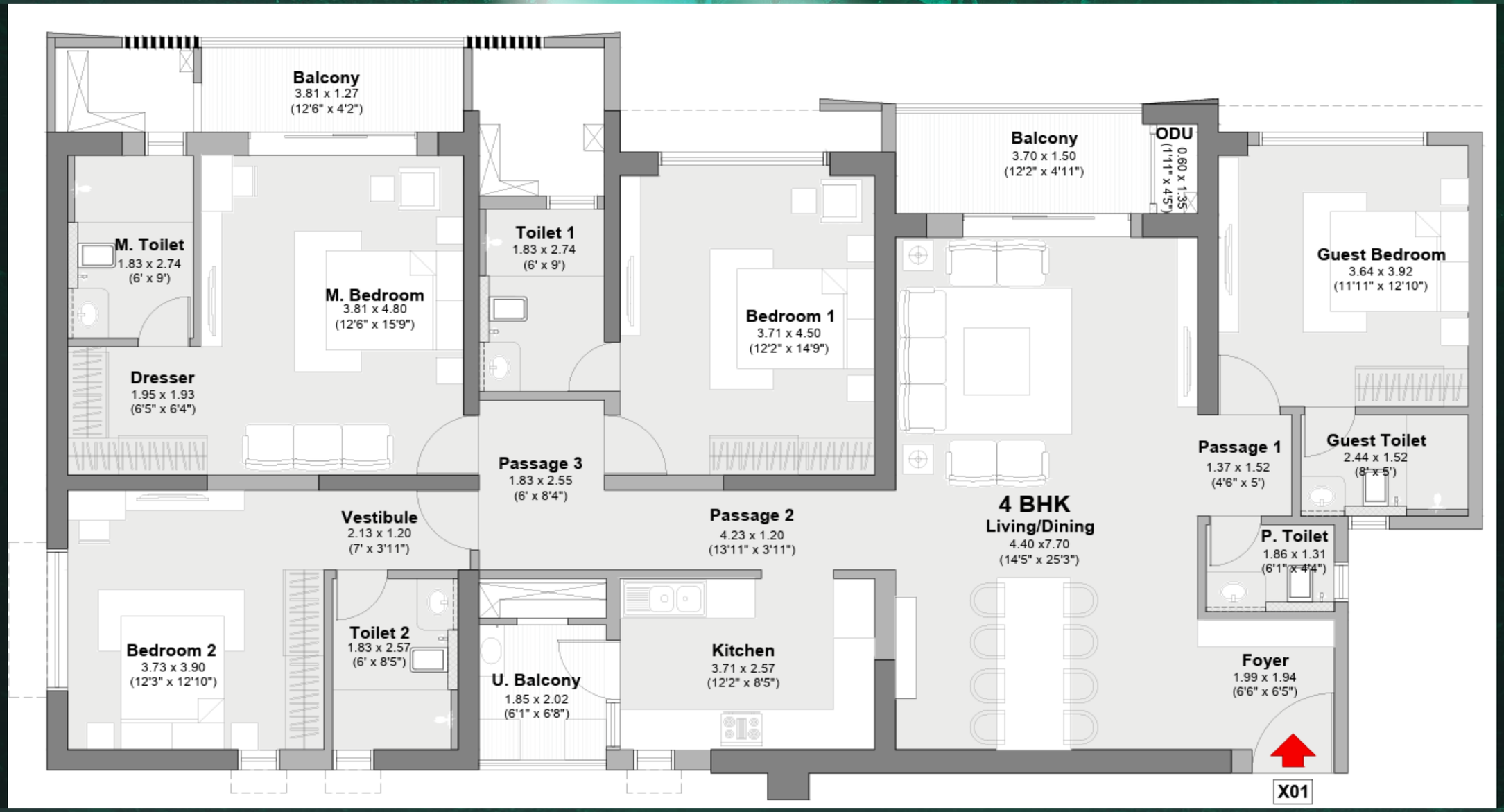

GODREJ ELARIS

Magarpatta – Mundhwa

WHY IS IT CREATING A BUZZ ?

LOCATION

A landmark address with 3-side open land & 5 easy access routes, rare in East Pune’s heart.

LOW-DENSITY LIVING

Just 8 towers on 12 acres & only 1,000 homes for true space & privacy.

MASSIVE GREEN HAVEN

1 acre Urban Forest + 3.1 acres of Four Seasons Gardens = Pune’s greenest lifestyle.

30,000 SQ.FT. GRAND CLUBHOUSE

Infinity pool Spa Squash & Badminton courts Mini theatre & more.

SUPERIOR CONSTRUCTION

IS 1786 steel, earthquake-resistant frame, 5X waterproofing & heat-strengthened glass

TYPOLOGY CARPET AND PRICING

UNIT	CARPET AREA	PRICING
2 BHK Premium	915 sqft.	Starting at Rs. 1.69 Cr. (All Inclusive)
3 BHK Premium	1166 sqft.	Starting at Rs. 2.19 Cr. (All Inclusive)
3 BHK Premium Plus	1440 sqft.	Starting at Rs. 2.69 Cr. (All Inclusive)
4 BHK Premium Plus	1934 sqft.	Starting at Rs. 3.59 Cr. (All Inclusive)

WHY YOU SHOULD AN EOI AT GODREJ ELARIS

1.Access To Best Rates,

2.Initial Exclusive Launch Offers,

3.Opp To Choose Desired Units First

4.Peace Of Mind With Refundable Token

5.Best Return In Investment

Artist's impression for representation purposes only.

EOI WINDOW NOW OPEN!

Rs.2L - 2 BHK PREMIUM

Rs.3L - 3 BHK PREMIUM & PREMIUM PLUS

Rs.4L - 4 BHK PREMIUM PLUS

BOOK NOW

Enter Enquiry Number

Godrej Elaris

Enter Booking Amount

Enter Client Name

Enter Mobile

Enter Client Email

PROCEED TO PAYMENT

godrejproperties.com

HTTPS://MAHARERA.MAHARASHTRA.GOV.IN
MAHARERA REGISTRATION NO. PM1260002501385

SCAN AND PAY

From a dream to a decision, let it shine.

GODREJ ELARIS
Magarpatta – Mundhwa
A new homecoming begins

Account Title	:	GPL RERA Designated Collection
Type of Account	:	A/c for Godrej Elaris
Account No	:	99919833541437
Bank	:	HDFC Bank
Branch	:	Fort Branch, Mumbai
IFSC	:	HDFC0000060

Be part of the
Symphony of Light.

Godrej | PROPERTIES

GRAND ALLOTMENT DAY

12th to 14th DECEMBER

#Pune'sMostPowerfulAddress

Maharera :- MahaRERA No. PM1260002501385
http://maharera.mahaonline.gov.in

Godrej | PROPERTIES

MAGARPATTA, MUNDHWA

Site Address: S.No. 46/1A, S.No. 46/2 (P), S.No. 46/4 (P), CTS No. 2022 (P) at Mundwa, Pune City, Pune, 411036.

Disclaimer: The sale is subject to terms of application form and agreement for sale. Customers are advised to apprise themselves of the necessary and relevant information of the project prior to making any purchase decisions. T&C Apply. The official website of Godrej Properties Limited is www.godrejproperties.com. Please do not rely on the information provided on any other website.